Solely on its Merits as a Newspaper
The Tribune Is Sold

This Paper Consists of Two Sections—SECTION ONE.
CIRCULATION
600,000
Over 500,000 Sunday.
Over 300,000 Daily.

The Chicago Daily Tribune.

THE WORLD'S GREATEST NEWSPAPER

FINAL EDITION

VOLUME LXXV.—NO. 58. C [COPYRIGHT, 1916, BY THE TRIBUNE COMPANY.] WEDNESDAY, MARCH 8, 1916.—TWENTY-SIX PAGES. * * * PRICE ONE CENT IN CHICAGO AND SUBURBS. TWO CENTS ELSEWHERE.

HOUSE FOR WILSON, 2 TO 1

BRITISH NAVY DRAWS FIRE OF CHURCHILL

Former Chief Says It Lacks 'Driving Force'—Balfour Defends Sea Unit.

HE CITES GOOD WORK

LONDON, March 7.—Winston Spencer Churchill, former first lord of the admiralty, now a colonel and fresh from the trenches, sprang back into the parliamentary arena today in a daring speech, answering First Lord of the Admiralty Balfour, who had just presented the naval estimates. He declared the admiralty lacked driving force and must be reformed before it was too late by bringing back Lord Fisher, the former first lord, to head the admiralty administration.

Mr. Balfour had just concluded an optimistic statement of the naval outlook which strongly appealed to the patriotic sentiments of the house of commons, so that Mr. Churchill's criticisms were at first coldly received. But he gradually gained attention and applause, until at last he had a scene of much enthusiasm.

CHURCHILL WARNING NOTE.

The former first lord of the admiralty began his speech with a warning.

"I am sorry I must strike a jarring note," he said, "not of reproach, censure, or panic, but of warning. While Jellicoe commands the grand fleet it will be maintained in the presence of the enemy with the highest professional skill. We must not believe that Germany will be suffered to allow the east to lie impotent and derelict in Kiel canal. We must assume that something has happened in the German naval yards and that Germany has completed its program.

"If that be, has not been completed, full publicity must be given to justify the government and delay. There must be no premature relaxation of efforts at the dockyards, for if a shortage of naval material occurs it will give no chance of future recovery."

ON SHIPBUILDING.

Mr. Churchill created some stir by asking whether the admiralty was keeping its shipbuilding program to the time it ought to be and the previous board had been working. He declared that there ought to be limit of labor in connection with the British fleet, the vital units of which must be the first charge on British resources.

"Lord Fisher," Col. Churchill said, "has brought back to the admiralty, who have exists lack of driving power which cannot be allowed to persist. The admiralty would be vitalized and animated by the recalling of Lord Fisher.

"I desire to have placed on record that in the days of pure strategic passivity which would have been the attitude of my friend in the admiralty during 1916."

PRAISES LORD FISHER.

The Prince Louis of Battenberg laid the charge which he had executed admiralty I was certain there was only one man who could succeed him and that was Lord Fisher. I made it plain that I should work with no other first sea lord.

"The first six months of the naval ad-

(Continued on page 4, column 3.)

Gen. Campanini Fortifies Theater for Opera Siege

Changed Locks and Detectives at Auditorium Hint Legal War.

SPLIT OVER CONTROL

The Auditorium became a fortress yesterday.

At every door leading into the hall, the stage, and the business offices workmen were busily engaged removing the old locks and bolts and installing new ones. At each of the principal entrances a Pinkerton detective stood guard, questioning all comers and refusing them admission.

Within Cleofonte Campanini, director of the Chicago Opera association, and his secretary, Julius Daiber, maintained solitary state.

BY DIRECTOR'S ORDER.

It was at Campanini's orders that the new locks were installed and the detectives placed on duty. Only he and Daiber now have entrance to the theater. Others must carry passports vised by them.

The reason for the new state of affairs is a deep mystery so far as those who ordained it are concerned. Secretary Daiber admitted the cordon of defenses last night, but as to the occasion for them he had nothing to say. Director Campanini had nothing to say. Herbert Johnson, who succeeded Bernhard Ulrich as manager of the house when the latter resigned with his staff recently, had nothing to say.

PREDICT LEGAL BATTLE.

Persons familiar with the split in the ranks of the opera association which led to Ulrich's resignation and revealed widespread disapproval among the guarantors of Director Campanini's business methods declared that the move is the first in a bitter legal fight for control of the organization's assets, chief of which is the lease of the Auditorium theater.

They diagnosed the situation thus:

When Klaw & Erlanger leased the theater to the Chicago Grand Opera company, now defunct, the firm declined to lease directly to the company and demanded guarantors. The lease, therefore, was signed by John C. Shaffer and Andreas Dippel, who gave their personal guarantees.

OPPOSES "ONE MAN RULE."

Mr. Shaffer has declared himself recently as opposed to Campanini's "one man power" in the association's affairs. While he has not been particularly active in the association of late, he has a strong hold on the theater property through his signing of the lease.

Mr. Shaffer, who is out of the city, is expected back next Monday. When he arrives, presumably, he will find himself barred from the Auditorium premises.

"It looks," said a man in a position to know, "like a battle."

CHALLENGER AT DOOR.

The first to encounter the barriers was a box office man, who wanted to sell tickets for a recital to be given at the Auditorium next Sunday. He and his staff had to get special permits from Campanini before they could enter the box office.

Then Octave Dua, one of the opera singers, came along after his mail. He, too, was stopped. A Pinkerton man, after displaying his badge, went into the office and brought out Dua's mail, but would not permit him to enter.

EARL CURZON IS INJURED.

Left Elbow of Lord Privy Seal Fractured, the Result of an Accident.

LONDON, March 7.—Earl Curzon of Kedleston, lord privy seal, is confined to his residence, suffering from a fractured left elbow, the result of an accident.

A Guide to Advertisers

Advertising Printed by Chicago Morning Papers Tuesday, March 7th, 1916.

The Tribune ..... 101.58 columns
The other morning papers *combined*... 64.88 columns
The Tribune's excess..... 36.70 columns

The Tribune's circulation has *doubled* in seven years.
The Tribune's circulation has nearly *doubled* in the same time.

Mme. Donnelly's Beauty Hints have attracted some of these readers.

The Tribune is bought solely to read. It has no coupon or premium circulation.

The Chicago Tribune
The World's Greatest Newspaper
(Trade Mark Registered)
Member Audit Bureau of Circulations

GALLING FIRE FAILS TO CHECK VERDUN ATTACK

Germans Move On Northwest and Southeast of French Fortress.

LOSS IS APPALLING.

LONDON, March 7.—The Germans, following up their capture of Forges, continue their smashing attempts against Verdun from the northwest between Bethincourt and the Meuse and, according to the French official report, they have gained a foothold in the Corbeaux wood, which lies to the southeast of the Cote de l'Oie.

The Teutons in their drive multiplied their infantry actions and suffered terrible losses in comparison to the value of the ground gained.

To the east of the Meuse the Germans after a violent artillery fire gained a redoubt, only to be ousted immediately by a counter attack.

ADMIT LOSS OF FRESNES.

Coincident with the thrust from the northwest, the crown prince drove his men forward in the Woevre district southeast of the fortress and after a terrific battle captured Fresnes. His losses were serious, Paris says, in admitting the evacuation of the town.

The crown prince appears to be using the same tactics employed by Field Marshal von Mackensen in squeezing the Russians out of Warsaw.

The right jaw of the German "nut cracker" now is within six miles of the fortress on the northwest and the left jaw within twelve miles on the southeast. The French line to the north in the center of the fighting continues to hold firm.

FRENCH WAR REPORT.

The French official report covering the day's operations follows:

In the Argonne, in the region of Avocourt, our special guns shelled a German aeroplane, which fell within our lines. The two aviators, who were injured, were made prisoner.

West of the Meuse the bombardment with big shells continued with great intensity. In the course of the day the enemy multiplied his infantry actions between Bethincourt and the Meuse. These attacks were repulsed except in the sector of the Bois des Corbeaux, where the enemy was able to gain a foothold.

COUNTER ATTACK WINS.

To the east of the Meuse, following a violent artillery action in the region of the Bois d'Hardaumont, the Germans succeeded in entering a redoubt, from which they were immediately ejected by our counter attack.

In the Woevre the enemy occupied the village of Fresnes after an engagement which cost him serious losses.

In the Vosges we bombarded cantonments at Diffenbach, east of Muhlbach, and enemy trenches in the region of Wattwiller.

The day was calm on the whole Belgian front.

BRITISH WAR REPORT.

The British war office tonight issued the following statement on operations on the western front:

The day has been quiet except in the neighborhood of the Hohenzollern redoubt, where the enemy made three unsuccessful bombing attacks last night.

This morning he exploded a mine in the same place. We command the crater.

There has been much activity with trench mortars, grenades, and artillery fire between the Hohenzollern redoubt and Loos.

GERMAN WAR REPORT.

The German report, received here by wireless, says:

Small British detachments which penetrated yesterday our trench northeast of Verchelles were driven out with bayonets, after strong artillery preparations.

In the Champagne our position east of Maisons-de-Champagne which the French occupied on Feb. 11 was recaptured in a surprise attack. Two officers and 150 men were taken prisoners.

Following up the effect of important mining operations in the Ar-

(Continued on page 4, column 5.)

LATEST NEWS OF THE WAR

LONDON, March 8, 3:45 a. m.—Demonstrations, organized principally by the women of Constantinople, against the exorbitant prices of necessaries of life and the partiality shown to the Germans to the detriment of the natives, have resulted in the prohibition of the exportation of meat which Germany instituted with the opening of the Berlin-Constantinople line, say advices from that city to Reuter's Athens correspondent.

PARIS, March 7.—Gustave Herve, writing in his organ, La Victoire, says: "The French soldiers know that as regards artillery, light, heavy, and siege, we today are superior to the Germans. Our soldiers in the last eight days have been amazed to see the artillery of every caliber pouring in its fire from all sides."

LONDON, March 7.—The Koelnische Zeitung ascribes to Swiss newspapers the statement that German mine layers have placed an extraordinarily large number of mines of the newest type along the English coast. British marine circles are convinced that Germany in the new campaign against British shipping has assigned a very large role to mines.

LONDON, March 8, 4 a. m.—Winston Churchill's speech in the house of commons is the subject of many columns of comment in the London morning papers.

The Standard says: "It is doubtful whether the interests of the navy are best served by the advocacy of an appointment in so public and dramatic a fashion."

The Morning Post says: "It will need more than the vindictive insinuations of Churchill to disturb the nation's faith in the navy. Col. Churchill, who is mainly responsible for the disastrous Dardanelles expedition, has amazing effrontery to return to the house of commons and offer gratuitous advice to the admiralty."

Woman Cueist Dies in Cafe; Two Partners Vanish

Mrs. Nellie Shaw, champion woman billiardist of the world and wife of Lew Shaw, also a cue expert, died suddenly last evening in the Mandarin inn, at 314 South Wabash avenue.

Mrs. Shaw ordered some fried oysters and coffee. The other two took crab meat and coffee. The meal was hurriedly eaten and the two women hurriedly left, leaving Mrs. Shaw still seated at the table. One woman paid the check for the three.

"We've just got a few minutes to make our train," she told Miss Mollie O'Farrell, the cashier.

SINGER STARTS SONG.

Just as they had passed out, Miss Ruth von Nicholay, a singer, took a position a few feet from Mrs. Shaw and the orchestra broke into the opening strains of "A Little Gray Home in the West." Miss Nicholay had started on the first lines of the song when Mrs. Shaw suddenly threw her hands above her head and fell over backward. The crash brought the song to a sudden stop as the singer whirled and saw the woman lying on the floor.

Dr. F. J. Fort, house physician at the Auditorium hotel, was summoned. He pronounced the woman dead.

CORONER IS NOTIFIED.

Detective Sergeants Kane and Stewart reached the café a few moments later. They notified the coroner and took samples of the coffee and oysters of which Mrs. Shaw had eaten.

Dr. A. J. Grimmer had been treating Mrs. Shaw for years for dilation of the heart.

Dr. Joseph Springer, coroner's physician, was going to perform a post-mortem at night, but when he learned the case might be heart disease instead of poisoning, as supposed by the police, he postponed the examination until this morning.

TOO BAD THEY COME AT THE SAME TIME.

SITUATIONS ON WAR FRONTS

FRENCH FRONT.

Germans continue to gain in smashing attack on Verdun, winning ground northwest and southeast of fortress, but losses are appalling.

IN THE AIR.

Total casualties of Sunday air raid by Zeppelins on London placed at 13. British deny German report that Hull base was damaged.

PIANIST TAKES POISON; GLAD DEATH IS NEAR.

Mrs. Rose Redford Says She Took Eight Tablets and Defies Doctors to Save Her.

Mrs. Rose Redford, a talented young woman who kept her antecedents and life strictly to herself, took a room at the home of Mrs. Molly McWetky at 3007 Wilton avenue, five months ago, and began the winning of a livelihood by giving piano lessons.

It was rumored around the boarding house she had been divorced. But whatever her secret, it was her own. Likewise the fact that her clientele was small; so small, in fact, that ends failed to meet.

Last night she swallowed eight poison tablets. The resultant pains did not shake her resolution.

"It is useless," she told Dr. Carl G. Rydin of 903 Belmont avenue, who was summoned. "Eight tablets would kill a dozen persons. I am glad medical science is unable to commit the abominable cruelty of saving my life."

The young woman was taken to the Chicago Union hospital. Physicians say her chances for recovery are slight.

CRIES FROM GRAVEYARD STARTLE CHIEF OF POLICE.

Village of Mount Greenwood Officer Then Sees Boy Who Later Proves to Be a Runaway.

Chief of Police William Barr of the village of Mount Greenwood was passing the big cemetery there last night when he heard a moan and then an unearthly cry. A light snow was falling. He looked across the long rows of tombstones. For a moment everything was silent, then:

"Ma, ma, pa, come and get me."

The startled officer looked closer, then saw a boy running from tombstone to tombstone in his efforts to get out of the cemetery.

The boy was George Wilsey, 12 years old, 3960 Langley avenue, who has run away from his home three times in as many days.

MAUD ALLAN, WHO DANCED BEFORE KINGS, NEAR DEATH

New York, March 7.—[Special.]—Maud Allan, famous dancer and entertainer, admired by kings and emperors, is in a most critical condition in the German hospital, following an operation for appendicitis. Late tonight the hospital authorities said there was little hope of her recovery.

DOES PORTRAIT AS ORGAN PLAYS

Artist Invokes Music to Give Subject Animation and Inspire Herself.

Music hath charms to serve a number of purposes.

Mme. de Marandat, the widow of a noted French artist, came to Chicago recently to "do" portraits of a number of Chicagoans. One of her first commissions was that of Francis T. A. Junkin of 2541 South Michigan avenue, the subject to be Mrs. Junkin.

"Let ces well," said Mme. de Marandat. "I shall be, what you say, delight'. But zere must be atmosphere. It shall be done at her home. And zere must be more. I must have music!"

"Music!" said Mrs. Junkin.

The Reason Therefor.

"Music," returned the artist imperturbably. "Music of ze best. You mus' have it for animate ze expression. I must have it for inspiration. It shall be done?"

It was. The Junkins have an organ in their home. Irving C. Hancock, organist of Trinity church, was engaged for the two weeks necessary for the sittings.

At appointed intervals he called at the house and took possession of the organ while Mme. de Marandat worked. There were pulsing allegros, sprightly scherzos, occasionally, when the mood seemed to demand it, a brooding andante.

Mrs. Junkin was delighted. Mr. Junkin caught the fever and had his portrait "done," too.

Gives Portrait Tea.

Yesterday Mrs. Junkin held an informal "portrait tea," at which Mme. de Marandat was the guest of honor and the completed pastels held a prominent position in the reception room. "Music portraiture" was the topic of the moment, and a number of other sittings were arranged.

The artist's husband, Henri de Marandat, died in Paris just before the beginning of the war. At the last Paris salon the widow exhibited portraits of the Princess Metschersky and the Marquise de Ravenel. Since she has been in the United States Mr. and Mrs. James Bowdoin, A. Van Horne Stuyvesant, and Mrs. Elliott Tuckerman have sat for her.

SMYRNA PARTLY DESTROYED BY FRENCH AIR RAID FIRES.

Big Section of City Burned as Result of Conflagration Started Five Days Ago.

LONDON, March 7.—A big section of Smyrna has been destroyed by fires set during the French air raid over the Turkish city five days ago, according to the Reuter wireless.

THE WEATHER.

WEDNESDAY, MARCH 8, 1916.

Chicago and vicinity—Fair and continued cold on Wednesday. Thursday fair with rising temperature, fresh northwest winds Wednesday, becoming southwest Thursday.

Illinois—Fair and continued cold Wednesday. Thursday fair, with rising temperature.

Sunrise, 6:13; sunset, 5:43. Moon sets 11:19 p. m.

TRIBUNE BAROMETER.

TEMPERATURE IN CHICAGO.
[Last 24 hours.]

Maximum, 10 a. m.....39
Minimum, 2 a. m.....25

2 a. m.	25	11 a. m.	37	7 p. m.	30
4 a. m.	25	Noon	37	8 p. m.	29
5 a. m.	25	1 p. m.	34	9 p. m.	28
6 a. m.	27	2 p. m.	34	10 p. m.	28
7 a. m.	28	3 p. m.	32	11 p. m.	28
8 a. m.	28	4 p. m.	30	Midnight.	27
9 a. m.	28	5 p. m.	30	1 a. m.	26
10 a. m.	29	6 p. m.	30	2 a. m.	25

Mean temperature, 32; normal for the day, 31.
Excess since Jan. 1, 140 degrees.
Precipitation for 24 hours to 7 p. m., trace.
Excess since Jan. 1, 1.15 inches.
Wind, W.; maximum velocity, 41 miles an hour.
Relative humidity, 7 a. m., 61; 2 p. m., 50; 7 p. m., 68.
For complete government report see page 20.

SHIPPERS ADVICES.

Protect shipments originating in or passing through Chicago to reach destinations by Thursday night from temperatures as follows: North and northwest, 5 to 15 degrees above; west, 15 to 20 degrees above; south, 18 to 23 degrees above; east, 20 degrees above.

DEFEAT OF SEA WARNING PLEASES LONDON PAPER.

"Highly Creditable to Americans," Says Graphic, Which Puts Next Step Up to Germany.

LONDON, March 8, 2:50 a. m.—The result of the vote in congress on the McLemore resolution reached London too late for extended comment.

The Graphic comments briefly: "It is highly creditable to American politicians of both parties that they have taken so definite a stand in defense of national honor. The next step lies with Germany.

"If she persists in the policy of sinking armed merchantmen the probabilities are that soon American citizens will be drowned and American property destroyed. Then the American government will have to consider whether they will take that outrage supinely or go to war."

REPUBLICANS LAUD WILSON.

New York State Legislators Respond to Toast Praising President's Sea Policy.

Albany, N. Y., March 7.—[Special.]—At a banquet of Republican senators and assemblymen tonight Republican Senate Leader Brown proposed:

"Let us drink a toast to the president. May he use his great office to maintain the honor, the power, and dignity of this great country, and protect its citizens on land and sea and under the laws of nations."

The toast provoked cheers.

LET PRESIDENT HANDLE CRISIS; VOTE 276-142

Gag Rule Prevents Substitute for Unpopular McLemore Bill.

PLAN TO REOPEN ISSUE

BY ARTHUR SEARS HENNING.

Washington, D. C., March 7.—[Special.]—The house of representatives tonight declared itself opposed to interference at this time with the policy pursued by President Wilson in the submarine controversy with Germany.

By a vote of 276 to 142 the house tabled the McLemore resolution requiring the president to warn Americans to shun armed merchantmen.

Through an error Speaker Clark at first announced that 143 votes had been cast against the measure. Later he corrected it to 142.

In taking this action the house accepted the report of its committee on foreign affairs, which expressed the confidence that President Wilson will take no step likely to precipitate war with Germany without consulting congress.

GAG RULE IS INVOKED.

By the invocation of a gag rule, unsparingly denounced by Minority Leader Mann and other Republicans, the administration leaders prevented free consideration and amendment of the resolution of warning and forced the showdown upon the radical McLemore measure, which was in disfavor with the majority of the advocates of the proposed warning to Americans.

Although Speaker Clark and Minority Leader Mann agreed an overwhelming majority of the house favors some kind of action to deter Americans from risking their lives on armed merchant vessels, the administration leaders, by confining consideration to the unpopular McLemore resolution, brought about an apparent defeat of the movement, for the time being, at least.

TEXT OF RESOLUTION.

The text of the McLemore resolution first recites in the preamble facts involved in the armed merchantmen controversy. Then it adds:

"Resolved, That the house of representatives . . . requests the president to warn all Americans . . . to refrain from traveling on . . . ships of any or all the powers now or in future at war, which ship or ships shall mount guns . . . whether such gun or guns or other armament be called 'offensive' or 'defensive' or in case American citizens do travel on such belligerent ships that they do so at their own risk."

RESULT VARIOUSLY VIEWED.

The result of the house action is as variously viewed as that in the senate last week, when resolutions warning Americans off armed ships and declaring the sinking of such a vessel without warning at a cost of American lives would justify war with Germany were tabled by the same motion.

Despite the fact that the house did not definitely reject the warning resolution on its merits, as demanded by the president, Mr. Wilson is disposed to view the result today as a vote of confidence in his policy in the submarine controversy.

At the White House tonight it was stated that the president regards the overwhelming votes in favor of tabling the resolutions in both houses of congress as sufficient refutation of the impressions prevailing in Germany that the United States government is divided and the executive attitude repudiated by the legislative branch.

HOW TO WARN BERLIN.

Mr. Wilson, according to his chief advisers, now purposes to deal aggressively with Germany. He will inform Count von Bernstorff, the German ambassador, that he will hold Germany to "strict account ability" for the unjustifiable sinking of an armed ship which causes the death or injury of Americans. In view of the attitude of congress, however, the president, it is stated, will not sever diplomatic relations with Berlin in the event of a further sacrifice of Americans' lives by

SEA WARNING DEFEATED, MANN SAYS HE WILL OFFER A SUBSTITUTE

the submarine warfare, but will refer the matter to the sole war making power, congress, for a determination of policy.

In addition Mr. Wilson is represented by his spokesmen as determined to reject the pending settlement of the Lusitania case on the ground that Germany violated its assurances of future conduct of submarine warfare by proclaiming the intention of sinking armed merchantmen without warning.

CALL ACTION INCONCLUSIVE.

The opponents of the president, Democrats as well as Republicans, contend that the action of the house today was inconclusive and, in view of the obstructive tactics employed to pervert the issue, incapable of interpretation as a vote of confidence in Mr. Wilson.

They assert that the most striking revelation of the discussion in both houses in the last week is the fact that a majority of congress is opposed to any policy likely to precipitate war with Germany over the debatable question of the immunity of armed merchant vessels.

Notwithstanding the efforts to suppress the issue it will not down. Insurgent Democrats already are framing another resolution of warning for introduction in the house. Similar resolutions have been reintroduced in the senate and today Senator La Follette gave notice that he would discuss new phases of the issue tomorrow. Senator Sutherland discussed the question today.

Stone Sees President.

Senator Stone, chairman of the foreign relations committee, who is at odds with the president on the submarine policy, conferred with Mr. Wilson tonight upon the disposition of the McCumber resolution of warning, which is being pressed in the senate.

The Democrats have come out of the struggle badly disorganized. The leaders of both houses are arrayed against the president. Following the announcement of Representative Page of North Carolina, brother of Ambassador Walter Hines Page to the court of St. James, that he will not be a candidate for reelection because he cannot support the president, Representative Sherwood of Ohio stated today that he also will retire for similar reasons.

Republican Votes His Aid.

It was to the votes of eastern Republicans that the president was indebted for the action today which he regards as an indorsement of his policy. Of the 276 votes to table the McLemore resolution 93 were cast by Republicans. Of these Republicans only 22 represented districts west of the Alleghenies.

The division between east and west on the proposition was marked throughout the proceedings. The west was overwhelmingly in favor of a resolution of warning, the east overwhelmingly against it.

Of the 33 members of the delegation from Pennsylvania, the principal munition state, 27 voted against the resolution of warning.

This geographical division is disclosed also in the opposition.

Of the 143 votes against tabling the resolution 33 were cast by Democrats. Of these 33 Democrats 25 represent districts west of the Alleghenies.

How Midwest Voted.

All the Illinois members voted against the motion to table except Sabath, McAndrews, Gallagher, Stone, Rainey, and William E. Williams, Democrats, and Foss, Republican, all of whom voted to table. McDermott, Democrat was absent.

All the Wisconsin members voted against the motion to table.

All the Iowa members voted against the motion to table.

All the Indiana members voted to table except Cullop, Democrat, and Wood, Republican, who voted in the negative. Adair, Democrat, was absent.

All Michigan members voted to table except Cramton, Republican, who voted "No." Hamilton, Republican was absent.

Debate Lasts Four Hours.

The house spent four hours debating the motion to table the McLemore resolution. Representative Cooper of Wisconsin, Republican, led the opposition in a notable speech, in which he declared that the present policy of the president had been discredited by his previous admissions of the reasonableness of the view that an armed merchantman is a warship.

Representative Flood of Virginia, chairman of the committee on foreign affairs, led the fight in behalf of the president.

Minority Leader Mann, hampered by the defection of the eastern Republicans, fought in vain to smash the gag rule and open up the resolution to amendment.

He read to the house the following substitute resolution which he said he would offer:

"Resolved, That in the opinion of the house of representatives citizens of the United States under existing conditions and irrespective of legal rights ought to refrain from taking passage on armed vessels of belligerent nations except in case of imperative necessity."

In the fight for the gag rule the eastern Republicans again saved the day for the president. The previous question on the adoption of the rule was ordered by a vote of 256 to 160. Of the 256 votes to prevent any changes in the rule sixty-three were cast by Republicans. Of these sixty-three Republicans only nine represent districts west of the Alleghenies.

Vote on Previous Question.

The vote on the previous question on the rule was the test of strength of the opposing contingents on the entire question. The western Republicans who voted to prevent any change in the gag rule were: Foss, Illinois; James, Michigan; Kelley, Michigan; McLaughlin, Michigan; Mapes, Michigan; Nichols, Michigan; Scott, Michigan; Cooper, Ohio; Emerson, Ohio.

Of the 180 members voting against the previous question twenty-one were Democrats, and of these sixteen were representatives of districts west of the Alleghenies. These sixteen western Democrats opposing the administration program were Buchanan and Tavenner of Illinois, Burke and Konop of Wisconsin, Van Dyke of Minnesota, Stephens and Lobeck of Nebraska, Shouse of Kansas, Buchanan, Callaway, Davis, McLemore, and Slayden of Texas, Johnson of Kentucky, Keating of Colorado, and Blackmon of Alabama.

Pou Opens the Attack.

On the assembling of the house, after the journal had been read Mr. Pou offered the privileged resolution containing the special rule. Mr. Pou asked unanimous consent for ninety minutes' debate on the rule. There was no objection and the debate began.

Mr. Pou took the floor to open the fight. At the outset he attacked the McLemore resolution.

"It means in effect," said he, "that if an American disregards a warning the United States government still holds its hands. Is there a single red blooded citizen in this house or this country who wants to do that? It is charged that the president wants war. All the imps of hell never devised a more infamous charge. No man since Abraham Lincoln has gone through such a test as the president has gone through in the last six months. He has tried to preserve peace. He would not sacrifice a single life to make himself president for lifetime. He has the support of both sides of this chamber. He has support on the Democratic side and distinguished support on the other side. Only the other day I read a statement of former President Taft supporting him."

Applause on both sides of the chamber followed his remarks.

Republican Leader Mann in a ten minutes speech pleaded that the house defeat the rule in order that the McLemore resolution might be amended and a vote on a straight warning resolution obtained. At 12:46 p. m. Representative Garrett of Tennessee moved the previous question upon which the roll was called.

When the speaker put the question there was a thunderous chorus of "yeas" and "nays." Representative Campbell, Republican, demanded a division and Representative Pou demanded the roll call.

The administration forces carried the vote on "the previous question," 256 to 160, which shut off debate and made amendments to the McLemore resolution impossible. It was an administration victory and the house then turned to the adoption of the rule itself, under which the McLemore resolution was to be debated four hours.

Representative Harrison of Mississippi, Democrat, took up the debate on the rule for the administration.

"This is not a question for us to divide upon as Democrats or Republicans," he said. "It is a question of America first. It is a question whether you shall rise above narrow partisanship and stand for the American government. The only safe course for us to pursue is to follow the rights of neutrals under international law. If we allow one column to be taken from the structure of international law we endanger the whole foundation of our government.

"The question today," he concluded, "is whether you are with the president or against him. If this rule is defeated you will not only send joy to the hearts of people in a foreign capital but you stab your own president in the back."

Chiperfield for Wilson, but—

Representative Chiperfield, Republican, of Illinois, declared he favored standing by the president.

"The people of Illinois," he declared, "are desirous of standing by the president to preserve the flag of the nation untarnished and unsullied, but there is not a more dangerous man than he who at all times insists on the full measure of his rights, regardless of what disastrous consequences might follow. He is usually either a fool or a knave, and sometimes both."

Loud cheers greeted Mr. Chiperfield's declaration.

Scattered applause from the Democratic side greeted Representative Gardner, Republican, who spoke on the parliamentary status of the McLemore resolution.

"If you want to stand with the president and two ex-presidents you will vote to sustain the rule and table the McLemore resolution," he said.

Mr. Gardner was the first Republican to line up squarely with the president in the debate.

"The thought furthest from President Wilson's mind is a desire for war," declared Representative Bennet, Republican, of New York. He attacked the rule, however, as "cowardly, evasive, and treacherous." He complained that the house gave many hours to routine business and would give only four hours to considering a resolution "involving war."

Says It Guarantees Peace.

Representative Cantrill, Democrat, of Kentucky, member of the rules committee, said he would vote for the rule because only by its adoption could the house put itself on record on the warning resolution issue.

"Thank God that President Wilson is the chief executive of the nation now," he declared amid Democratic applause. "To those who may say that this action involves a question of war, I say that today's action which we propose is the only way to guarantee peace, and an honorable peace is what we all desire."

Representative Lenroot of Wisconsin, Republican member of the rules committee, declared:

"This house will either defeat this rule, leaving the matter where it is now, in the president's hands, or will defeat the previous question, which will permit amendments to the McLemore resolution so as to permit this house to express its real sentiment."

Republican applause punctuated his plea for opportunity for amendments. He contended the question was not a partisan one. He attacked Mr. Gardner, saying, "When he takes the stand he does today he lays himself open to the charge of cowardice."

"If you are unwilling to submit to a declaration of war, the responsibility is on you now to defeat the previous question," he shouted to a thunderous outburst of applause.

The rule then was put to a vote, being adopted, 271 to 138, thus providing four hours' debate on the motion to table the McLemore resolution, and the debate was begun.

Wants House on Record.

Representative Fitzgerald, Democrat, of New York, announced that he would vote not to table the McLemore resolution. He desired "to vote for a resolution that expresses the real sentiment of the house that Americans shall refrain from traveling on the merchant ships of belligerents." He said the Democratic rule was eminently fair.

Representative Graham of Pennsylvania, Republican, declared:

"Today I don't want to be pro-German, pro-Austrian, or pro-anything. I want to be only an American, to stand up and face the world for its rights."

The "rebel" yell rang out from the Democratic side.

"If we are informed correctly," Republican Leader Mann said, "the president desires our opinions on the subject of American citizens traveling on armed vessels of belligerent nations. We express no opinion on the subject by laying the McLemore resolution on the table unless such an action be construed as an invitation to travel. I am not in favor of extending any such invitation which might bring us into international complications.

Duty to Meet Question.

"I would not seek to offer my own opinion in a case like this, but when the president asks for it, it is our duty to meet the question fairly and squarely and if we believe American citizens under ordinary circumstances ought not to involve this country in war by traveling on armed merchantmen, we ought to say so and then let the president do as he sees fit.

"We have not sought to annoy the president, but when he asks us for our opinion, let us tell him frankly we do not desire complications which would lead to war. If we meet the question fairly we must vote down the previous question and then vote on the substitute, which will be offered by Mr. Campbell of Kansas.

"Let us be fair enough to the president, to ourselves, and to our country to meet the issue and express the opinion that we have, thereby, to prevent the war which we all hope will not come."

Mr. Lenroot (Rep.) of Wisconsin said he would vote against tabling the McLemore resolution. He read from the Lansing memorandum to the allied powers, written Jan. 18, expressing the view that the arming of merchantmen was a "doubtful legal right, which may be denied on account of new conditions."

Representative Madden [Rep.] of Illinois declared if a straight warning proposition was pending it would pass the house overwhelmingly.

"Cowardly, unfair, and sidestepping" was the way Representative McKinley [Rep.] of Illinois characterized the day's proceedings. He said 90 per cent of the people in his locality favored a warning to Americans to travel on American and other neutral ships.

Representative Cooper [Rep.] of Wisconsin referred to an article in a New York newspaper today alleging that agents of the German-American alliance were lobbying in congress for pro-German legislation and stating that Representative Cooper was in league with the alliance and could be relied on by it.

"I have nothing to say about that except that it is a deliberate falsehood," said Representative Cooper.

Wilson Not "Stationary."

"Stand by the president?" exclaimed Mr. Cooper. "In order for me to stand by a man it is necessary that that man should stand still. He should be reasonably stationary." He advocated a warning resolution.

Representative Rogers of Massachusetts, Republican, urged the house to support the president.

Representative Foss, Republican, of Illinois declared the effort to adopt a warning resolution was clearly an attempt to take out of the hands of the president the handling of foreign relations.

Representative McLemore of Texas, the author of the resolution, had thirty seconds for a speech. Amid interest on the floor and a craning of necks in the gallery he stood in front of the speaker's rostrum and said a few words inaudible to the membership and the galleries alike.

Representative Ogtesby, Democrat, of New York declared that from the time of the inauguration of George Washington the management of diplomatic affairs had been left to the president and not to congress.

Representative Sherley of Kentucky, Democrat, spoke for ten minutes: "It's one thing," he said, "for men to think that people ought not to travel on merchant ships of a belligerent; it's another thing for congress to solemnly make such a declaration."

Cannon Opposes Tabling.

Former Speaker Cannon said that, so far as he was concerned, he had voted against the previous question and against the rule and pointed out that the whole matter had been brought up in the house, not from his side, but from the Democratic side.

"I am not for the McLemore resolution in all its provisions," he said, "but the president, not having appeared before the house and for other reasons, I shall register my vote against the tabling of the resolution."

Representative Miller of Minnesota, Republican, said he believed the president was exactly right.

"But why," he asked, "should we be asked to lay this resolution on the table? Why? The men who think one way may vote another. The recommendation of the foreign affairs committee is that the house shall sidestep."

Calls Roll on South.

Representative Helfin, Democrat, of Alabama, dramatically called the roll of the southern states to ask them where they stood. His answer came back from the southern delegation that the south was with the president. The issue, Mr. Helfin said, was whether congress would stand with "Lansing and the president or Von Bernstorff and the kaiser."

Representative Decker, Democrat, of Missouri, replied:

"In Germany the issue was, Will we stand by the kaiser? In England the issue was, Will we stand by the king? In Russia the issue was, Will we stand by the czar, the little vicar of God? If war comes we will all stand by the president of the United States. But this, thank God, is a representative government, and I wish to say to the insinuating gentleman from Alabama the question now is, 'Will you stand by the American people?'

"I have stood by the president of the United States. He has said that if an American citizen on board an armed merchant ship is drowned by a German submarine without warning he will hold Germany to strict account. Stripped of its diplomatic language, it means that if an American life is lost as the result of sinking an armed merchant ship without warning it means war.

"I am willing to go to war for an American right, but not for a 'doubtful legal right,' as Mr. Lansing says. I am willing to go to war for an American right, but it must be a vital right. In the name of God, why am I a traitor and a coward when I stand in the halls where Henry Clay stood and say, 'You shall not hurl the miners and the farmers of my district into this hell of war, you shall not take the sons from the mothers of my district and sacrifice them at Verdun or in the trenches of Europe in order to maintain a doubtful right?'"

Representative Shackleford, Democrat, of Missouri, caused genuine surprise by a speech urging the tabling of the McLemore resolution. It was due to Mr. Shackleford's activities largely that the turmoil for the passage of a resolution started. Today he insisted that he still was for a warning resolution but that if agitation for one had disturbed the president's diplomatic negotiations he was ready to vote against it.

Flood Closes Debate.

Moans and groans and cries of "No, no!" from the Republican side of the house greeted Chairman Flood of the foreign affairs committee late in the afternoon, when he said in closing the debate on the McLemore resolution, that the senate action on the warning resolution was satisfactory to the country.

"I know it was not satisfactory to those Republicans who would make political capital of it," Mr. Flood added.

"I do not think," said Mr. Flood, "that any member misunderstands the issue upon which we are going to vote. I do not agree to the objections to the McLemore resolution. It is as broad and as good as the proposed substitute brought in here today by a Republican member of the rules committee. The question before this congress is whether it will, with its vote, sustain the hand of the president in the diplomatic controversy he is having with Germany. The senate has taken action which is satisfactory to the whole country."

Republicans Clamorous.

At this point, the clamor raised by the Republican side of the house was so great that Mr. Flood was unable to proceed for more than a minute, the speaker banging his desk vigorously with his gavel.

"I know it is not satisfactory to Republicans who would make political capital of it," he continued, and another storm of cries from the Republican side interrupted him.

"I think the house in a few minutes also will take action that is satisfactory to the country," he continued, when silence was restored.

Mr. Flood said the McLemore resolution would, if adopted, say to the world that "we will not defend our president in the exercise of a well established and universally recognized right under international law.

"We propose this afternoon to cast a vote that will show the nations of the world that there is no divided America. In the votes taken so far this has not been made a party question. Many Republicans voted with us and I believe more of the Republicans will join with us in the final issue, the vote to table the McLemore resolution."

At the close of his address at 6:06 Representative Flood moved to lay the McLemore warning resolution on the table. Representative Cooper of Wisconsin moved the ayes and nays and the roll call was begun on the final vote.

DETAILED VOTE ON TABLING OF M'LEMORE RESOLUTION.

Washington, D. C., March 7.—[Special.]—Following is the vote on the question of tabling the McLemore resolution:

DEMOCRATIC YEAS—(With Administration)—182.

Abercrombie,	Eagan,	Key,	Rayburn,
Adamson,	Edwards,	Kinkhelee,	Riordan,
Aiken,	Estopinal,	Kitchin,	Rouse,
Alexander,	Evans,	Lazaro,	Ruby,
Allen,	Farley,	Lee,	Rucker,
Almon,	Ferris,	Lesher,	Russell (Mo.),
Ashbrook,	Fields,	Lever,	Sabath,
Aswell,	Finley,	Lewis,	Saunders,
Ayers,	Flood,	Lieb,	Scully,
Barkley,	Gallagher,	Liebel,	Sears,
Barnhart,	Gallivan,	Linthicum,	Shackleford,
Beakes,	Gandy,	Littlepage,	Sherley,
Bell,	Gard,	Lloyd,	Sherwood,
Blackmon,	Garner,	McAndrews,	Sims,
Booher,	Garrett,	McClintic,	Small,
Borland,	Glass,	McGillicuddy,	Smith (Tex.),
Brumbaugh,	Godwin,	McKellar,	Sparkman,
Burnett,	Goodwin,	Maher,	Steagall,
Byrnes (S. C.),	Gordon,	Mays,	Stedman,
Byrnes (Tenn.),	Gray (Ala.),	Montague,	Steele (Pa.),
Caldwell,	Gray (Ind.),	Moon,	Stephens (Miss.),
Candler,	Griffin,	Morgan (La.),	Stone,
Cantrill,	Hamlin,	Morrison,	Stout,
Caraway,	Hardy,	Moss (Ind.),	Sumners,
Carew,	Harrison,	Murray,	Taggart,
Carlin,	Hart,	Neely,	Tague,
Carter,	Hastings,	Nicholls (S. C.),	Talbot,
Casey,	Hay,	Oglesby,	Taylor (Ark.),
Cline,	Hayden,	Oldfield,	Thomas,
Cody,	Heflin,	Oliver,	Thompson,
Collier,	Helm,	Olney,	Tillman,
Connelly,	Helvering,	O'Shaughnessy,	Tribble,
Conry,	Holland,	Overmyer,	Venable,
Cox,	Hood,	Padgett,	Vinson,
Crisp,	Houston,	Page (N. C.),	Walker,
Crosser,	Howard,	Park,	Watkins,
Davenport,	Huddleston,	Patten,	Watson (Va.),
Dent,	Hughes,	Phelan,	Webb,
Dewalt,	Hulbert,	Pou,	Whaley,
Dickinson,	Hull (Tenn).	Price,	Williams, W. E. (Ill.),
Dill,	Humphreys,	Quinn,	Wilson (Fla.),
Dixon,	Jacoway,	Ragsdale,	Wilson (La.),
Doolittle,	Johnson (Ky),	Rainey,	Wingo,
Doremus,	Jones,	Raker,	Wise,
Doughton,	Kettner,	Randall,	Young (Tex.).
Dupre,		Rauch,	

REPUBLICAN YEAS—93.

Beales,	Glynn,	Lafean,	Rogers,
Britt,	Gould,	Lehlbach,	Rowe,
Browning,	Graham,	Loud,	Sanford,
Carter (Mass.),	Gray (N. J.),	McArthur,	Scott (Mich.),
Cooper (O.),	Greene (Mass.),	McCracken,	Scott (Pa.),
Cooper (W. Va.),	Greene (Vt.),	McFadden,	Sells,
Crago,	Griest,	McLaughlin,	Slemp,
Curry,	Guernsey,	McGee,	Stanott,
Dale (Vt.),	Hadley,	Mapes,	Smith (Idaho),
Dallinger,	Hamilton (N. Y.),	Miller (Pa.),	Smith (Mich.),
Danforth,	Haskell,	Moores,	Snell,
Darrow,	Hicks,	Morin,	Snyder,
Dempsey,	Hinds,	Mott,	Stiness,
Dunn,	Howell,	Nichols (Mich.),	Swift,
Edmonds,	Humphrey,	North,	Temple,
Emerson,	Husted,	Oakey,	Tilson,
Fairchild,	James,	Paige (Mass.),	Tinkham,
Farr,	Johnson (Wash.),	Parker (N. J.),	Treadway,
Fess,	Keister,	Parker (N. Y.),	Vare,
Fordney,	Kelley,	Peters,	Walsh,
Foss,	Kennedy (R. I.),	Platt,	Ward,
Freeman,	Kless,	Porter,	Watson,
Gardner,	Kreider,	Pratt,	Williams (O.),
Gillett,			Winslow.

YEAS—(Progressive)—1.

Martin.

DEMOCRATIC NAYS—(Against Administration)—33

Bailey,	Dale (N. Y.),	Hensley,	Shouse,
Black, Texas,	Davis (Tennessee),	Igoe,	Sisson,
Bruckner,	Decker,	Keating,	Sladen,
Buchanan (Ill.),	Eagle,	Konop,	Smith (N. Y.),
Buchanan (Tex.),	Fitzgerald,	Lobeck,	Steele (Ia.),
Burgess,	Flynn,	McLemore,	Stephens (Neb.),
Burke,	Foster,	Reilly,	Tavenner,
Callaway,	Hamill,	Shallenberger,	Van Dyke.
Church,			

REPUBLICAN NAYS—102.

Anderson,	Focht,	Lindbergh,	Rodenberg,
Anthony,	Frear,	Longworth,	Rowland,
Austin,	Fuller,	McCulloch,	Russell (O.),
Bacharach,	Garland,	McKenzie,	Siegel,
Barchfeld,	Good,	McKinley,	Slemp,
Bennet,	Green (Ia.),	Madden,	Sloan,
Brittcn,	Haugen,	Mann,	Smith (Minn.),
Brown (Wis.),	Hawley,	Matthews,	Stafford,
Butler,	Hayes,	Meeker,	Sthemerson,
Campbell,	Heaton,	Miller (Del.),	Sterling,
Cannon,	Helgesen,	Miller (Minn.),	Sullaway,
Capstick,	Hernandez,	Mondell,	Sutherland,
Curry,	Hill,	Mooney,	Sweet,
Chandler (N. Y.),	Hollingsworth,	Moore (Pa.),	Switzer,
Charles,	Hopwood,	Morgan (Okla.),	Timberlake,
Coleman,	Hull (Ia.),	Moss (W. Va.),	Towner,
Cooper (Wis.),	Hutchinson,	Mudd,	Volstead,
Costello,	Johnson (S. D.),	Nelson,	Watson,
Cramton,	Kennedy (Ia.),	Norton,	Watson (Pa.),
Davis (Minn.),	Kahn,	Powers,	Wheeler,
Denison,	Kearns,	Ramseyer,	Williams, T. S. (Ill.),
Dillon,	King,	Reavis,	Wilson (Ill.),
Dowell,	Kinkaid (Neb.),	Ricketts,	Wood,
Drukker,	La Follette,	Roberts,	Woods,
Dyer,	Langley,	Roberts (Nev.),	Young (N. D.).
Ellsworth,	Lenroot,	Roberts (Mass.),	
Esch,			

NAYS—(Progressives)—5.

Copley,	Nolan,	Schall,	Stephens (Cal.),
Elston.			

NAYS—(Independent)—1.

Kent.

NAYS—(Socialist)—1.

London.

Paired and not voting, 17.

CHANGES FROM EARLIER ROLL CALL

The following who voted "nay" on the tabling of the resolution had on a previous test voted "yea."

Burgess (D.),	Eagle (D.),	Hensley (D.),	Reilly (D.),
Church (D.),	Fitzgerald (D.),	Igoe (D.),	Shallenberger (D.)
Decker (D.),	Foster (D.),		

The following who voted "yea" on the tabling had in an earlier test (on previous question) voted against the administration:

Browning (R.),	Haskell (R.),	Loud (R.),	Rowe (R.),
Curry (R.),	Hicks (R.),	McArthur (R.),	Sinnott (R.),
Danforth (R.),	Howell (R.),	McCracken (R.),	Smith, Ida. (R.),
Darrow (R.),	Humphrey (R.),	Miller, Pa. (R.),	Smith, Mich (R.),
Foss (R.),	Johnson, Ky. (D.),	Moores (R.),	Snell (R.),
Fordney (R.),	John'n, Wash. (R.),	North (R.),	Swift (R.),
Gould (R.),	Keister (R.),	Oakey (R.),	Tilson (R.),
Hadley (R.),	Lehlback (R.),	Pratt (R.),	Williams, O. (R.).

HOW ILLINOIS MEMBERS VOTED ON SEA WARNING

TO TABLE RESOLUTION.

Foss (R.),	Sabath (D.),
Gallagher (D.),	Stone (D.),
McAndrews (D.),	Williams, W. E. (D.). Total—7.
Rainey (D.),	

AGAINST TABLING.

Britten (R.),	Mann (R.),
Buchanan (D.),	McKenzie (R.),
Cannon (R.),	McKinley (R.),
Copley (P.),	Rodenberg (R.),
Denison (R.),	Sterling (R.),
Fuller (R.),	Tavenner (D.),
Foster (D.),	Williams, T. S. (R.),
King (R.),	Wheeler (R.),
Madden (R.),	Wilson (R.).
	Total—18.

Absent—McDermott.
Paired—Chiperfield, against.

THIRD CONGRESSMAN 'DONE' BECAUSE OF WILSON POLICY.

Eagle of Texas Follows Page and Sherwood in Announcing He Will Not Run Again.

Washington, D. C., March 7.—Representative Joe H. Eagle of Texas, Democrat, late today announced that he would not be a candidate for renomination, because he finds he cannot support the Democratic administration in the course it is now pursuing.

Representative Eagle was the third Democratic congressman to announce his retirement from public life today for substantially the same reasons.

The others were Representative Robert N. Page of North Carolina, brother of the American ambassador to Great Britain, and Representative Isaac R. Sherwood of Ohio.

CLARK AND GORE DENY REPORT OF GERMAN LOBBY

Plain Lie, Speaker Says—Chicagoans Enter Protest and Declare Story Untrue.

Washington, D. C., March 7.—"Both tales are lies, plain lies," vehemently declared Speaker Clark today, discussing charges emanating from New York that a German-American lobby is at work to defeat President Wilson in his submarine fight and incidentally trying to control the Democratic national convention for Clark.

"The whole thing is a lie. I want it stated just that way," said the speaker with heat.

Senator Gore also took exception to the charge.

"Epithets are not arguments, and their use proves nothing except the absence of other arguments," he said. He denied any dealings with the alleged lobbyists and said he had had no agreement with Representative Stephens of Nebraska to introduce a joint resolution.

Representative Stephens of Nebraska, a Bryan follower, freely admitted that he saw T. L. Marsalis, represented as a pro-German lobbyist. He denied he knew Marsalis was agent of any organization and said he listened to him as he had to many others.

LOCAL DENIALS MADE.

The New York World's charge that the National German-American alliance is the driving force behind the Gore and McLemore resolutions in congress met with vigorous denial in several quarters yesterday.

Chicagoans who read the story of the alliance's alleged lobbying activities in a dispatch to THE TRIBUNE refused for the most part to believe the statements made, though they admitted they were not familiar with the affairs of Alphonse G. Koelble and T. L. Marsalis, named as the chief lobbyists.

"Koelble," said Horace L. Brand, editor of the Staats-Zeitung, "is a busybody and a lightweight. He carries no influence with German-Americans, Germans, or any one else. There is no truth in the report that a German-American lobby is fighting President Wilson in Washington with the idea of influencing congress."

Nothing In Report—Mueller.

"I don't believe there is anything in the report," said Paul F. Mueller, editor of the Abendpost.

Judge Theodore Brentano declared the alliance is a patriotic and not a secret organization.

"I am not a member," he said, "but I know that many eminent American citizens, all of them true and loyal to this country, do belong to it. It may be the alliance is working for what its members consider right for this country, just as thousands of others are doing now, but I do not believe there is any secret or underground propaganda."

OCEAN STEAMSHIP MOVEMENTS.

Arrived.	Port.
YASILEF CONSTANTINOS	New York
LAFAYETTE	Bordeaux
ENTERPRISE	S'n Francisco
KUROHIME	S'n Francisco
MOANA	S'n Francisco
Sailed.	Port.
CANADA	Hongkong
HAZEL DOLLAR	Shanghai
TAURUS	Manila
NIPPON MARU	Manila
TENYO MARU	Yokohama
LA TOURAINE	Bordeaux
AWA MARU	Seattle.

ORIENTAL RUG

prices are sure to be raised because importation is now impossible.

Months ago we anticipated this condition. Through our exceptional foreign connections we provided ourselves with a remarkable stock of the most beautiful rugs it has ever been our privilege to see. We got them at very low prices, because of the condition of the Oriental rug market, and we offer them to you now at a fair margin of profit.

It is not and never has been the Nahigian policy to mark up prices on rugs just in order to mark them down.

COMPARE THESE REGULAR PRICES WITH OTHERS, THEN BUY ON YOUR JUDGMENT

Kurdistan	8.2x4.0	$38.00
Mousoul	7.8x3.8	28.00
Kiskilim	7.10x7.2	25.00
Kurdistan	7.3x3.9	25.00
Mousoul	5.10x3.3	20.00
Mousoul	6.5x3.7	18.00

VISITORS ALWAYS WELCOME

It is no trouble to show our collections. You can always have an assortment of our rugs sent to your home, so you can see how they look before you purchase.

On receipt of 16 cents, a mere fraction of its value, we will mail you a copy of our book, "Oriental Rugs in the Home," bound in limp imperial leather and containing many handsome illustrations of rare Orientals in their actual colors.

Nahigian Brothers
Native Importers
122 S. Wabash Ave. Chicago

Established 1891

THE NATIONAL BANK OF THE REPUBLIC

Under Government Supervision

Pays 3% Interest for the entire month on all Savings Deposits made on or before the 10th of the Month

N. E. Corner La Salle and Monroe Streets

A. STARR BEST
Diamonds and Watches
CHICAGO

For Baby Week at The Children's Store

An Infant's Complete Outfit, $25.00

3	Arnold Knit Wool Bands	.50
3	Silk and Wool Shirts	.50
2	Flannel Pinning Blankets	.50
2	Flannel Skirts	.99
1	Flannel Skirt, embroidered	
2	Nainsook Skirts	.98
1	Nainsook Skirt	
3	Knit Gowns	.75
4	Nainsook Slips	.75
1	Nainsook Dress	
1	Nainsook Dress	
1	Nainsook Dress	
1	Nainsook Dress	
1	Albatross Wrapper	
24	Hemmed Birdseye Diapers	
1	Quilted Pad	
2	pr. Hand Crochet Booties	
1	Bath Apron	
1	Knit Towel	
1	Knit Wash Cloth	
2	cards Safety Pins	
1	bar Stork Soap	
1	box French Powder	
		$25.00

A. STARR BEST
Diamonds and Watches
CHICAGO

Iron and Copper Country

Reached quickly and comfortably via

CHICAGO NORTH WESTERN LINE

Four Fast Trains

leave new passenger Terminal (Madison, Canal and Clinton Sts.) Chicago, daily.

Iron and Copper Country Express

Lv. Chicago		6:30 p. m.
Ar. Marquette		7:40 a. m.
" Houghton		10:20 a. m.
" Hancock		10:30 a. m.
" Calumet		11:10 a. m.

Iron Range Express

Lv. Chicago		9:25 p. m.
Ar. Iron River		10:20 a. m.
" Watersmeet		11:25 a. m.
" Ashland		3:20 p. m.

Ashland Limited

Lv. Chicago		6:05 p. m.
Ar. Ashland		8:05 a. m.

Northern Michigan and Ashland Fast Mail

Lv. Chicago		2:30 a. m.
Ar. Marquette		4:45 p. m.
" Ashland		3:35 p. m.
" Calumet		2:45 p. m.

* Daily † Ex. Sunday

Shows Our Service Unequaled

The Best of Everything

For reservations and full particulars apply to Ticket Office

CHICAGO & NORTH WESTERN RY.

148 S. Clark Street (Tel. Randolph 4100) and Passenger Terminal

1st

$10,000,000 Capital and Surplus protects your Savings Deposits in the

First Trust and Savings Bank

The stock of this bank is owned by the stockholders of the First National Bank of Chicago

Interest is allowed on Savings Accounts at three per cent per year, compounded semi-annually. Depositors are assured safety, prompt and courteous service at a most convenient location: Ground Floor First National Bank Building, Northwest Corner Dearborn and Monroe Streets.

HISTORIAN CLOSE TIE BRITAIN'S

Prof. Andrew E. Points Out Eng Life to U. S.

"England and Amer... question. Why? Beca... already conquered Engl...

This was the word of ... McLaughlin, head of t... Society of the Universit... lecture of "England an... and Now," delivered in ... the Fine Arts building ...

Prof. McLaughlin co... land of revolutionary de... ern England, and show... thought and idealism ha... from a gambling, profi... to one of the greatest ... has ever known. He a... velopment of British p... stillation of Americanis... of the controlling classe... urged that America cont... by idealism and chara... by military force.

Adopts America

"The course of Engli... last century and a quar... gradual accommodation... the qualities which we a... rebel who led his forces ... of England," Prof. M... "My main purpose is to ... Ill., has been buried ... and that George Washin... stead.

"My story is how B... way pushed along the n... that led to modern de... ideals of modern, liber... men that were bringin... that we know wrote and... against the policy of ... which prompt nations t... with armament. War ... large measure, on pani...

America Shows Po...

"Over and over again ... which furnished exam... quering power of peace ... dustry—America, which ... purpose or conscious m... force of what she was, b... her untaxed press, he... her hope was influencin... world and was not shi... Have Zeppelins and ... submarines changed a... trust by idealism and ch... unassailable? If so, yo... fast from American hi...

"You may not sympa... land in this war, but yo... to see that such strength... from liberality and ... what would have happ... empire if British gove... oppressive and cruel? ... saved the British emp... lessons she learned fr... children in America 140 ...

Spirit of Linco...

"During the years of ... this country the simple ... walking the streets of ... war aided in bearing hi... because not all was lef... tion. Democracy and ... him incarnated in the ... great republic who pro... ular government must n... earth. And thus Ame... England the spirit and c... Lincoln.

"It may be that the ... and economic world ca... en mass government. ... loom up ahead of us ar... finds, and it may be th... of democracy is doome... more competition of the... may be that Germany h... ... But the American ... to the world the right of ... their own destiny an... These principles are ou... still believe them.

Points to Peril

"The thing which de... apparent ignorance of ... the end of what has ma... press is full of gratifica... which is pouring into th... one sea full of misgiving... blade of mountainous wa... how America can ... eyes of the needle. Ther... constantly visions of a... clouded with riches.

"I have thought of th... he described ten gener... war which gave America ... to forget her ideals of ... be rich and richer, to be ... tary, imperialistic.

"From what I have ... know I must reach th... whatever else betide En... us must not be enemies. ... American has already co... Let us remember that ... after we stopped fightin...

"And now what is Am... prepare for war? Amid ... tragedy of the world's ... stood in the market pla... Or to point out what our ... us the right to point ou...

TELLS HOW MOE...

Balfour Informs H... mans Raider Re... Port by Icelan...

LONDON, March 7.—... Admiralty Arthur H. B... in the house of commo... German sea raider Mo... reaching a home port ...

Moewe a Spec...

COPENHAGEN, via ... The Swedish captain o... ed, writing to the Hels... describes the German ... which he saw in the Sc... days ago while it was on ... The writer declares th... vessel of novel type ... and ordinary warships ... extraordinary speed, com... number.

During one of the ... encountered, the Moewe ... like a shadow."

For Baby Week at Children's Store

Infant's Complete Outfit, $25.00

Knit Wool Bands, .30 $ .20
Wool Shirts, .65 1.00
Flannel Blankets, .39 1.00
Skirts, .59 1.00
Skirt, embroidered, .50 .60
Skirts, .50 .60
Skirt, .75
Slips, 1.00
Dress, 1.00
Dress, 1.00
Dress, 1.75
Wrapper, 1.00
Birdseye Diapers 1.20
Pad, .25
Crochet Bootees .25
Cloth, .25
Pins, .15
Soap, .10
Powder, .10

$25.00

STARR BEST Coal and Wood GRADES CHICAGO

and Copper Country

ed quickly and nfortably via

CHICAGO NORTH WESTERN LINE

Fast Trains

passenger Terminal Canal and Clinton Sts.) ally.

Copper Country Express
Chicago * 6:30 p. m.
Duquette * 7:45 a. m.
Ashton *10:20 a. m.
Dock *10:30 a. m.
Manet *11:10 a. m.

Range Express
Chicago * 9:35 p. m.
Menominee River *10:20 a. m.
Escanaba †11:35 a. m.
Gladstone † 3:30 p. m.

Island Limited
Chicago * 6:05 p. m.
Escanaba * 8:05 a. m.

Michigan and Ashland Fast Mail
Chicago * 2:00 a. m.
Escanaba * 4:45 p. m.
Manet † 5:55 p. m.
Dock * 8:45 p. m.
† Ex. Sunday
* Daily Service
Reservations

Out of Everything!
Linens and full particulars
Ticket Offices
CHICAGO & NORTH WESTERN RY.
Jackson Street (Tel. Randolph 4180)
Passenger Terminal, Canal and Madison Sts.

HISTORIAN SAYS CLOSE TIES BAR BRITAIN'S ENMITY

Prof. Andrew C. McLaughlin Points Out England Owes Life to U. S. Ideals.

"England and America must not be enemies. Why? Because America has already conquered England."

This was the word of Prof. Andrew C. McLaughlin, head of the department of history of the University of Chicago, in a lecture on "England and America—Then and Now," delivered in assembly room of the Fine Arts building yesterday.

Prof. McLaughlin compared the England of revolutionary days with the modern England, and showed how American thought and idealism have raised Britain from a gambling, profligate aristocracy to one of the greatest empires the world has ever known. He attributed the development of British prowess to the infusion of Americanism into the hearts and minds of the controlling classes of England, and urged that America continue her conquest by idealism and character rather than by military force.

Adopts American Ideals.

"The course of English history in the last century and a quarter is marked by a gradual accommodation to the ideals and the qualities which we associate with the men who led his forces against the legions of England," Prof. McLaughlin said. "My main purpose is to show that George III. has been buried with his fathers and that George Washington reigns in his stead.

"My story is how England in some way pushed along the road, step by step, that led to modern democracy and the ideals of modern, liberal England. The forces that were bringing in the England that we know wrote and spoke and fretted against the policy of fear, the panics which prompt nations to load themselves with armament. War of today rests, in large measure, on panic and suspicion.

America Shows Power of Peace.

"Over and over again it was America which furnished examples of the compelling power of peace and peaceful industry—America which, without hidden motive or conscious motive, by the sheer force of what she was, by her free schools, her untrammeled press, her intelligence and her hope was influencing the rest of the world and was not shivering with fear. The Dreadnaughts and dreadnaughts and submarines changed all that? Is conquest militarism and character no longer decisive? If so, you cannot learn the lesson of American history.

"You may not sympathize with England in this war, but you can hardly fail to admire such strength as she has come to—quality and not niggardliness. What have happened to the British spirit, government had been stupid and cruel? What has so far saved the British empire? Simply the spirit that learned from her disobedient colonies 140 years ago.

Spirit of Lincoln There.

"During the years of the civil war in America the simple man of England, walking the streets of the factory town, was aided in bearing his hunger stoically because not all was left to his imagination. Democracy and folk rule were for the bewildered in the president of the great republic who proclaimed that popular government must not perish from the earth. And thus America bestowed on Britain the spirit and character of Abraham Lincoln.

"It may be that the modern political and economic world cannot stand firmly on democratic government. The tasks that seem to lie ahead of us are of awful magnitude, and it may be that the philosophy of democracy is doomed to failure in the fierce competition of the days to come. It may be that Americanism has held forth to the world the right of the people to see their own destiny and to fashion it. The principles are ours to defend if we will believe them.

Points to Peril of Gold.

"The thing which depresses me is the apparent ignorance of what we do stand for, of what has made us great. The world is full of gratification over the gold which is pouring into this country. I for one am afraid of miscarrying before this spectacle of mountainous wealth, for I cannot see how America can pass through the eye of the needle. There come before me the dreary visions of a mighty empire rotting with riches.

"I have thought of this war as it may be studied ten generations hence—the war which gave America the first impulses to know her ideals of humanity and to rise and richer, to be conquering, militaristic.

"From what I have already said you know I must reach the conclusion that between England and America there can not be enemies. Why? Because England has already conquered England. Let us remember that we conquered her when we stopped fighting her.

"And now what is American duty? To prepare for war? Amid this most terrible history of the world's history to cry out in the market place for armament? To point out what our own history gives us the right to point out?"

TELLS HOW MOEWE ESCAPED

Admiral Informs House of Commons Raider Reached Home Port by Iceland Route.

LONDON, March 7.—First Lord of the Admiralty Arthur H. Balfour announced in the house of commons today that the German raider Moewe succeeded in reaching a home port by the Iceland route.

Moewe a Speed Demon.

COPENHAGEN, via London, March 8.—The captain of a merchant vessel returning to the Helsingborg Dagblad, says the German cruiser Moewe, which he saw in the South Baltic saw a vessel which it was on its speed trials. He declares that the Moewe is a vessel of novel type, lighter in build than warships, but capable of great speed, concerning which he says:

"One of the speed trials which I saw the Moewe passed my boat [illegible]

AT THE ARTISTS' FROLIC.

Some of the "Confetti" Figures in the Mardi Gras Given by the Art Students' League at the Institute Last Evening.

Art is agreed! Pragmatists, futurists, and all the other schisms of the ateliers say that Tuesday should be fat! Which accounts for the great success of the Mardi Gras carnival given by the Art Students' league last night in Blackstone hall of the Art institute.

Fancy dresses, colorful ladies, and gentlemen equally regardless in respect to personal decoration were the human confetti that put the pep and sassafras into this fair. Cider was served from a well; candy, cake, salads, and the well known viands classified as so forth were peddled by pretty girls.

The grand march was led by Bernard W. Armstrong, president of the league, with Miss Florence Ware and Nils O. Wikstrom with Miss Blanche Dalton. More than 1,000 persons attended. One of the most striking features of the carnival was the dancing of the butterfly ballet.

Rome Reports German Fleet in North Sea

ROME, March 8, Via London [Delayed].—Twenty German dreadnaughts have left Kiel, according to information received here today.

[The foregoing dispatch was held up by the British censor for two days.]

Kaiser's Kin in Command.

LONDON, March 7.—Rumors that Prince Henry of Prussia, the kaiser's brother, has been placed in command of the German fleet for a dash into the North sea, were revived today, and received the greatest credence.

An Amsterdam dispatch reported that twenty-five German warships were sighted cruising in the North sea yesterday. They were moving westward when first observed, but later changed course and steamed northward, it was stated.

Lord Derby and other well informed persons recently predicted a great naval battle will soon be fought in the North sea.

[No further light on the truth or untruth of these reports was available last night.]

STEEVER TO ADDRESS WOMEN

Lieutenant Will Talk This Afternoon at Woman's Club on High School Military Training.

Lieut. Edgar Z. Steever, U. S. A., will speak on military training in the Chicago high schools before the Chicago Woman's club at 2 p. m. today. Charles Zueblin will speak on "America, the Peacemaker or Peacemaker?"

Lieut. Steever will address the Association of Commerce meeting at 12:15 p. m. at the Hotel La Salle on "Training in Citizenship." Samuel C. Lancaster will speak on "The Columbia Highway."

??

Do you know the accuracy of the Hamilton Watch?

Do you know comfort of Chalmers "Porosknit"?

Do you know quality of Stein-Bloch Clothes?

Do you know the style of Mallory Hats?

Do you know the beauty of McCallum Silk Hosiery?

We should also like to serve the best makers of collars, shirts, neckwear and shoes.

George Batten Company
Advertising
Continental and Commercial Bank Building
New York CHICAGO Boston

RUSS MUST TAKE TREBIZOND TO MAKE CAMPAIGN SUCCESS

Future Advance in Armenia Depends on Fall of Turk Black Sea Stronghold, Petrograd Admits.

PETROGRAD, via London, March 7.—The success of the Russian Black sea coast maneuvers, in which the Russians landed forces to the east of Trebisond, is attracting great attention.

This is not due solely to the Russian strategy, which is gradually expelling the Turks from the coast towns on the way to Trebisond, but because upon the favorable conclusion of these operations rests the possibility of the continued advance of the central Russian army toward Sivas. The capture by the Russians of Trebisond, if it materializes, will enable the central army to resume its westward march.

The Russian progress along the Anatolian coast has been the result of a series of strategic surprises, made possible by the skillful cooperation between the fleet and coast troops.

The fleet, being used as a mobile right wing for the troops operating along the shore, has advanced well ahead of the land forces and struck at the Turkish forces on the flank and rear, and forced them to retire. Landing parties then join the land forces in occupying the abandoned coast towns. In this way the villages of Atina and Mapavra have been taken and the Russians are making steady progress along the road to Rina, which is thirty miles east, to Trebisond.

BOMBARD RUSSIAN LINES.

PETROGRAD, March 7.—An official statement issued tonight by the Russian war office says:

The enemy artillery carried out an intense cannonade in the district southeast of the island of Dalen, directing the fire by means of five balloons. Severe fighting with bombs and mines for the possession of craters continues near Iliuket on the Dvinsk position.

BRITAIN REPLY TO GERMANY IN BARALONG CASE ISSUED.

Parliamentary White Paper Brands False Story of Alleged Eyewitness—Demand Impartial Inquiry.

LONDON, March 7.—A parliamentary white paper contains further correspondence on the Baralong case between England and Germany through the medium of American Ambassador Page.

Replying to the last German communication the British government states that the only witness whose antecedents the British naval authorities have been able to examine was not at sea when the events occurrd of which he claims to have been an eyewitness.

The British government reiterates its demand for an impartial inquiry into the Baralong case and other episodes described in previous correspondence.

"If when this limited investigation has been completed the German government desires its scope to be extended, his majesty's government will welcome the proposal," the paper says.

In replying to the German suggestion that England intends not to observe the rules of warfare, it is stated it never has been the practice of the British navy to destroy the enemy after they have surrendered, "nor do they now propose to vary their methods of warfare because they find themselves in conflict with opponents whose views of honor and humanity are different from their own."

MORE GERMAN BOATS SEIZED

Portugal Takes Four Steamers Which Had Sought Refuge in East African Port.

LISBON, March 7.—Four German steamers which had taken refuge in the port of Lourenco Marques, Portuguese East Africa, have been seized and the Portuguese flag hoisted on them. The crews of the vessels were interned.

THE HUB
Henry C. Lytton & Sons
N. E. Corner State and Jackson

Boys' Repp Wash Suits
Hand-Made Smocking

$2.50

A WONDERFULLY attractive little smock suit for boys, of sturdy white repp, with collars and cuffs trimmed in blue, brown, and black and white checks.

Smocking is hand-made in colors to match trimmings, fine braid tie cord, and pearl buttons, sizes 2 to 6, special at $2.50

Boys' Store, Sixth Floor.

Children's Barber Shop Hairbobbing, 35c

WEDDING TO LINK BULGAR AND AUSTRIAN ROYALTY.

Heir to King Ferdinand and Princess of House of Hapsburg Arranging Marriage, Berlin Report.

BERLIN, via Paris, March 6.—A marriage is being arranged between Prince Boris, eldest son of King Ferdinand of Bulgaria and heir to the throne, and a princess of the house of Hapsburg, according to the Journal des Balkans.

[Prince Boris of Bulgaria, who was born at Sofia on Jan. 18, 1894, exercises a high command in the Bulgarian army. The head of the Hapsburg family is the Emperor Francis Joseph. King Ferdinand, according to latest reports, is in Vienna, where he arrived on Feb. 29 on the second visit which he has made to that capital within a month.]

Alexander H Revell & Co
MARCH SALE
Large Oriental Kermanshah Rugs

A Few of the Thousands of Oriental Rug Bargains Now on Sale:

(Room sizes)	Size.	Price.
Kermanshah,	10.6 x 7.6	215.00
Kermanshah,	10.10x 8.2	265.00
Kermanshah,	10.9 x 9.0	265.00
Kermanshah,	12.6 x 9.1	265.00
Kermanshah,	11.8 x 8.11	275.00
Kermanshah,	11.7 x 9.2	275.00
Kermanshah,	10.10x 9.0	275.00
Kermanshah,	11.10x 9.10	285.00
Kermanshah,	11.3 x 9.4	285.00
Kermanshah,	11.0 x 8.1	285.00
Kermanshah,	10.2 x 9.7	285.00
Kermanshah,	12.6 x 9.7	295.00
Kermanshah,	13.9 x10.4	325.00
Kermanshah,	12.4 x 9.0	325.00
Kermanshah,	12.9 x 9.8	325.00
Kermanshah,	17.6 x11.2	325.00
Kermanshah,	14.7 x10.1	395.00

Wabash Ave. and Adams St.

CORRECT DRESSING

YOU should be as particular about your clothes as your food. Correct dressing is an art every one should be master of, else "stand pat" on the judgment of your dealer.

Foreman Clothes

will give you the "punch of personality"—and personality is one of the most powerful business builders. The new spring suit and overcoat models await your inspection and approval.

$20 up

A few of the heavyweight suits and overcoats yet on sale, at tremendous reductions, but haste is quite essential.

This is the "original" Foreman store—no connection with any other store in Chicago.

Foreman's
63-67 W. Washington
(Between Dearborn and Clark)

NOW ON WASHINGTON ST.
A. BISHOP & CO.
12 West Washington St.
Formerly 34 South State St.

GYPSY OF THE AIR TELLS OF PERILS MET AT VERDUN

Detonation of Big Shells Fairly Rocked His Craft—Brought Down Eight of Enemy.

PARIS, March 7.—An insight into the risks which military aviators run on the Verdun battle front is given in a letter written by Jean Navarre. He was mentioned by name for bravery in a recent communique, and so has become the premier airman of France.

"Sometimes one's machine seems fairly to rock with the detonations of the big shells reverberating from the heights of the Meuse," Navarre writes. "Usually flying over the battlefield is like flying over cloud banks.

"The snow has been a help in some ways and a hindrance in others; it is easy to distinguish troops by black lines on the snow's white surface, but it is harder to locate batteries under their snow covering. It is mighty cold in the air; in fact, I never knew such cold flying."

Has Had Eight Victims.

Although he is credited officially with bringing down only six enemy machines, Navarre, who is just 20 years old, has actually accounted for eight, but as two of them fell in the German lines they were omitted from the official tally. The "gypsy of the air," as his messmates call him, on Dec. 6, 1914, put an aviatik to flight. On April 3, 1915, he encountered an aeroplane of the same type over Fresnes and, after a brief carbine battle, forced the enemy to descend.

Ten days later he drove another German biplane to earth, but at the cost of being wounded in the leg. Nevertheless on April 28, over Saint Thierry-Brimont, Navarre shot down his third victim. His fourth success was just after the fighting about Arras last May.

Gets Out of Sick Bed to Attack.

He was ill in bed with a fever on Oct. 28 last. Learning that enemy airmen were approaching his sector, he sprang up and into his monoplane and started in pursuit. As the fog lifted suddenly he found himself the target for machine gun bullets. Despite the enemy's heavy fire Navarre pushed forward, opened fire, and forced the Germans to come down in the valley of the Marne. Navarre then flew back to his depot and returned to his sickbed.

In the battling around Verdun Navarre destroyed two aeroplanes and drove an albatross plane to the ground.

KAISER TAMES U-BOAT WAR PENDING U.S. ACTION, REPORT

Opposed to Break and Is Curtailing Campaign Until Congress Takes a Decisive Step.

LONDON, March 7.—The kaiser, according to advices from the Exchange Telegraph's Amsterdam correspondent, is holding up wholesale torpedoing in the new German undersea campaign pending developments in the congress of the United States.

The German press, the correspondent odds, has developed the bitterest feeling toward the United States, saying that President Wilson has decided to declare war on Germany. The kaiser, the dispatches said, is opposed to a break with the United States.

DEMAND MILK BLOCKADE END

Teutonic Sons Urge Action in Behalf of German Babies.

TELEGRAMS ARE SENT.

The Teutonic Sons of America have sent telegrams to President Wilson and Claude Kitchin, Democratic house leader, asking that Baby Week be honored by the passage of the Emerson bill, which provides that the state department use its good offices to arrange for the shipment of milk to starving babies in central Europe.

The Telegram.

"America's baby week," reads the telegram, "becomes a hypocritical farce when contrasted with America's deliberate ignoring of infant mortality in Germany, Austria, Hungary, and Poland, due to the allies' barbarous milk blockade.

"To avoid moral complicity in this nefarious scheme of wholesale murder of innocent babes the Teutonic Sons of America urge you to use the powers of your great office to force the immediate adoption of the Emerson bill and thereby give a world demonstration of America's humanitarian policy.

Ordered by Executive Board.

The telegram was sent by command of the executive board, consisting of the officials of the organization. G. F. Hummel is president and L. P. Straube is secretary.

"The Emerson bill directs the secretary of state to open negotiations with the allies asking the allies to raise their blockade sufficiently to allow the shipment of milk for relief of babies," said Mr. Straube. "Of course, it is understood that some plan can be worked out whereby only babies will get the milk.

"The babies of central Europe are literally starving. While we devote a whole week to adulation of our babies, let us do something practical for the babies across the ocean."

WAR RIDER ON LIFE RISK POLICY UPHELD BY COURT.

New York Jurist, in Hopkins Case, Rules Clause Absolves Company from Payment.

New York, March 7.—Relatives of victims of the Lusitania disaster cannot collect money on insurance policies to which a war rider was attached, according to a decision handed down here today by Supreme Court Justice Clarence Shearn.

Mrs. Albert Lloyd Hopkins, whose husband, the head of a shipbuilding concern, was lost on the Lusitania, sued the Connecticut General Life Insurance company for $40,000, the amount of a policy taken out by Mr. Hopkins.

The rider on the policy stated that the beneficiary waived his rights in the event of being injured directly or indirectly by act of any of the belligerent nations.

BAKER'S NOMINATION O. K.'D.

Washington, D. C., March 7.—The nomination of Newton D. Baker, former mayor of Cleveland, to be secretary of war was confirmed by the senate today.

"It is correct if it bears a Shayne label"

KNOX SPRING HATS
Are Now on Display at
John T. Shayne & Co.

CORRECT styles, faultlessly executed, stamp the Knox as the hat for American gentlemen. Expert Shayne salesmen can find for you in the many new spring blocks some one hat that is just fitted to your personality.

$5 Spring Soft Hats or Derbies

FOR 51 YEARS HEADQUARTERS FOR KNOX HATS

JOHN T. SHAYNE & CO.
Palmer House Corner

Browning King & Company
131 South State
Just North of Adams

Final Clearance
Before Our New Store Opens.

Men's and Young Men's Suits and Overcoats, $20 and $22 values $13.75

Suits and Overcoats, $25 and $28 values $16.50

Suits and Overcoats, $30 and $35 values $21.50

Men's Furnishings

Silk Shirts, $4.50 and $4.00 values, now.. $2.95
Negligee Shirts, $1.50 values, now.. $1.05
Broken lines of Plaited Shirts, $1.50 values, now.....69c

Fancy Neckwear
$1.00 values, now.....59c
$1.50 and $2.00 values, now...85c
$3.00 and $3.50 values, now..$1.45
Size 9½ and 10 Silk and Silk Lisle Hose, 50c value.....29c

Boys' Clothing

On the Bargain Table
Wash Suits, $3 value, now..65c
Wash Suits, $4.50 val., now $1.35
Wool Russian and Sailor Suits, $8.50 values.....$2.45
Russian and School Overcoats, $8.50 values.....$2.95
Odd Knickerbockers, values to $2.50, now.....85c
Spring Reefers, values to $10.00, now.....$1.95
Norfolk Suits, $8.50-$10 values, sizes 6 to 17, now.....$4.75
50c Blouses, now.....35c
(Three for $1.00)
Children's Hats, $2 values...65c

For Best Results Use Barnard's Seeds
A good time to renovate your lawn with Lawn Grass Seed and Lawn Fertilizer. Get our FREE Book on Seeds "When, What and How to Plant."
Practical Seedsmen and Poultrymen at Your Service.

BARNARD'S Seed Store
231-233 W. Madison St.

WESTMINSTER DANCING ACADEMY
824 East 47th St.
Tel. Kenwood 3681

GERMANS PAUSE BEFORE VERDUN TO SPARE TROOPS

Wait Now for Artillery to Pound the Way Instead of Throwing Away Lives.

BY KARL H. VON WIEGAND.

[Copyright: 1916: By Press Publishing Company (New York World).]

FROM NEAR VERDUN, with the German artillery, northeast of Forts Douaumont and De Vaux, March 5.—[By Courier to Berlin, March 7.]—With perhaps 1,000 guns, big and little, in a semicircle from the Meuse river above St. Mihiel to the Meuse at Bras [four miles north of Verdun] alternately pounding away at the gateways to Verdun, the comparative pause in the infantry assaults of the crown prince's army upon the powerful French fortress continues.

The German generals have learned how to spare their men. Instead of throwing away thousands of lives in dashing human waves to break upon untenable positions, they now calmly wait for the artillery thoroughly to prepare the way. That is what I find is taking place around Verdun at present.

Slowly Improving Positions.

Something like a lull continues in the battle, which even in Germany has given rise to rumors and reports that the general staff is not seriously attempting to take Verdun and will be satisfied with the successes achieved and the territory gained.

That is not the impression one gets out here. Very slowly but steadily the Germans are improving their positions. Battery after battery is taking new positions. Almost immediately behind the firing line within range of the French cannon, a railway is being built to bring up the heaviest guns and supplies of every kind and transport the wounded back to the hospitals.

There are veritable mountains of ammunition scattered about. Box after box of hand grenades, huge piles of shells, from the small three inch to the big wicker incased ones for the largest guns, stacked up like cordwood.

German Methodicalness.

All in all, one gets the impression the Germans mean business, but are preparing the assault upon Verdun with characteristic methodicalness, carefully working out each move, and appear to be in no hurry.

For the last few days the artillery has placed its awe inspiring, brazen throated symphony in intermittent and desultory fashion. The high, steel-like ringing note of the long, slender field guns immediately behind me rings out high above the discordant chorus. Only a few hundred yards from them two batteries of 15-centimeter (5.9 inch) field howitzers chime in occasionally, while a little farther back a deeper and heavier roar tells of the 21-centimeter (8.3 inch) mortars at work.

Perhaps two or three miles in our rear a tremendous [illegible] notes [illegible] now and then, evidently one of the Austrian mortars, 30.5s (12 inch). They are the bass.

The Cannon Chorus.

At times it dies down until only here and there is a gun heard; then, as if directed by an invisible baton, swells to a great crescendo.

For the first time since the beginning of the attack on Verdun foreign correspondents were permitted today to visit the firing line there. Accompanied by a captain of the general staff at Berlin, eight correspondents, including four Americans, started Saturday. At Metz we were met by a major of grand headquarters with several automobiles. Near Etain we picked up a captain of the crown prince's staff, who is our guide.

Our route through the Woevre plain led over a road plainly visible to the French positions on the high Cotes Lorraine and frequently subject to their harassing fire. From hills 397 and 310, back of Ornes, where the original German trenches were, we had an excellent view for miles over the field operations.

Bodies Long Unburied.

In front of the barbed wire entanglements there were still two unburied Frenchmen in red trousers, so long dead the skulls were some distance from the weather beaten heap of clothes which marked the bodies.

The battle around Verdun is being fought, as all battles on the west front are, by invisible beings. With an army the size of which is known only to the general staff, but probably 100,000 (Note—The lowest French estimates of the strength of the German attacking army have placed it at 250,000 and upward), in semi-circle from the Meuse below Verdun to Bras on the river above, one sees little.

Three miles back of the firing line long columns of supply and ammunition trains wind along the road over the Woevre plain, but the nearer one gets to the firing line the less one sees.

Huge long siege guns are in position for Fort De Vaux. In a little hollow is a battery of six inch howitzers; immediately behind it a battery of mortars; across the road a long row of field guns in action. We pass fifty yards in front of them during a brief pause, when they respond and the air concussion nearly takes our hats off.

A Long Distance Glimpse.

The battery is in a spot so exposed to the French guns that there is not even a head showing. The captain of one of the batteries is also there, watching the effect of the fire of his guns. Dropping into a hole, one of the observers, a gray headed noncommissioned officer, let me see his powerful glasses.

Douaumont, a little village, is nothing but ruins. It is in the hands of the Germans, but with the French still holding a strong trench at the very entrance of the village.

Battle Lines Before Fortress of Verdun.

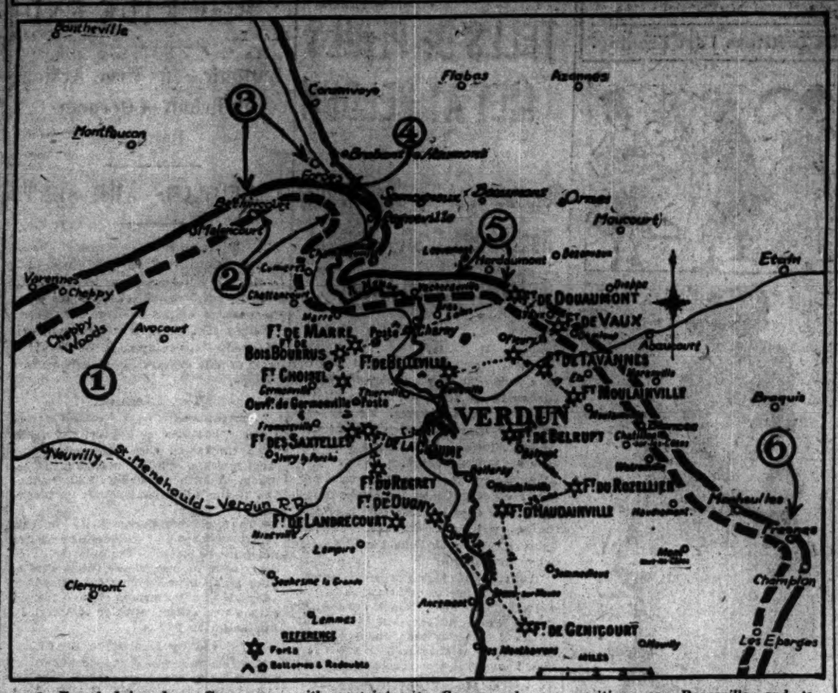

1—French bring down German aeroplane in Argonne in region of Avocourt.

2—French report they remain in possession of Bethincourt, Carbeaus wood, and Cumieres wood. Bombardment of their lines west of Meuse with big shells continued with great intensity, Germans also multiplying their infantry attacks.

3—German infantry attacks greatly increased to northwest of Verdun, where Germans gain footing in Carbeaus wood southwest of Forges.

4—Germans reported to have captured hill 265, important French position near Regneville, and to have made progress along railroad.

5—Heavy artillery fighting continues east of Meuse in vicinity of Bras and Hardaumont.

6—Germans report capture of Fresnes in Woevre. Berlin states that French still hold western end of town.

GERMAN WAR CHIEF KILLED?

Maj. Gen. Von Lotterer, Commanding Division at Verdun, Reported Slain in Action.

LONDON, March 7.—Maj. Gen. von Lotterer, commanding the German artillery division at Verdun, is reported to have been killed in action, says a dispatch from Amsterdam to the Exchange Telegraph company.

BRITISH NAVY IS CRITICIZED

Col. Churchill Says It Lacks "Driving Force"—Balfour Defends Sea Unit.

(Continued from first page.)

ministration in this war will, in my opinion, rank as one of the most remarkable periods in the history of the royal navy."

Admiral Sir Hedworth Meux, the member for Portsmouth, declared that if the admiralty adopted Col. Churchill's suggestion and brought back Lord Fisher there would be "general consternation throughout the navy."

Admiral Meux concluded by declaring that everybody wished Col. Churchill success in France and hoped he would stay there.

Ronald McNeill, Unionist member for East Kent, declared that if Col. Churchill's speech remained unanswered it would cause much disquietude in the country.

Build Many Warships.

In presenting the naval estimates Mr. Balfour told the house that the tonnage of the British navy has been increased by 1,000,000 since the beginning of the war, while the strength of the air division of the navy had grown tenfold.

Mr. Balfour said that never before in Great Britain's history had there been so much naval construction as in the last nineteen months. He asserted the fleet was far stronger than at the beginning of the war, except in regard to armored cruisers. Many of the cruisers which had been lost had not been replaced.

Big Job Well Done.

He emphasized the magnitude of the task Great Britain has taken upon itself since the operations in the Mediterranean began in transporting, feeding, and supplying the forces there. Moreover, the appearance of German submarines not only in home waters but in the Mediterranean had added to the responsibilities already undertaken.

He said about 4,000,000 combatants, 1,000,000 horses, 2,500,000 tons of stores, and 27,000,00 gallons of oil for the British and their allies had been transported.

After explaining that it was impossible to give details and that he could deal only in a general manner with the way the admiralty is discharging its responsibilities, Mr. Balfour said the British fleet had become an international fleet, carrying on international work and serving many nations.

SAYS WILSON REFUSED TO JOIN PEACE PARLEY.

Will Not Co-operate in Mediation Unless Belligerents Make Request, Dispatch Avers.

LONDON, March 7.—Reuter's' Copenhagen correspondent sends the following:

"A dispatch to the Politiken from Stockholm says it is stated in Swedish political circles that the Swedish government on two separate occasions applied to the United States to obtain President Wilson's cooperation for concerted mediation towards peace.

"President Wilson, who already at an early stage of the war had his offer rejected, adds the dispatch, declined to join the movement unless requested by the belligerents."

British Ban on Canned Goods.

LONDON, March 7.—Walter Runciman, president of the board of trade, informed questioners in the house of commons today that the proclamation forbidding importation of canned or dried fruits would be issued in a few days.

GALLING FIRE FAILS TO CHECK VERDUN ATTACK

Germans Smash On Northwest and Southeast of Fort—The Losses Are Appalling.

(Continued from first page.)

gonne, we pushed our positions northeast of La Chalade a little forward.

GERMANS TAKE FRESNES.

In the Meuse district the artillery fire on the western bank of the river again became more lively. East of the river it was maintained at medium violence. Apart from engagements of reconnoitering parties no hand to hand fighting with the enemy occurred.

In the Woevre district the village of Fresnes was captured by storm early this morning. The French are still holding their own in a few houses on the western boundary of the village. They lost more than 300 prisoners.

One of our airships last night bombarded heavily railway establishments at Bar-le-Duc.

Tells of German Thrust.

The Paris correspondent of the Daily Mail telegraphing under yesterday says:

"In the last forty-eight hours the Germans have not resumed their offensive along the Meuse heights. Pepper hill (the Cote du Poivre) and Douaumont evidently have proved much harder to reduce than the crown prince imagined.

"He now is endeavoring to advance along the west bank (of the Meuse), a move for which the French were well prepared. Sallying from the Bois des Forges, a position which they have held for the last ten months, the Germans entered the village of the same name and pushed along slowly in the ground between the river and the railway embankment in the direction of Regneville, a small village lying in the flooded loop of the Meuse opposite Samogneux.

No Cover for Teutons.

"The French position at Goose hill [Cote de L'Oie] is still well beyond the active sphere of the German operations.

"From Forges and Regneville the plain undulates towards the heights of Goose hill, offering no cover for the Germans, who would have to storm a bare slope 1,500 yards in extent before reaching the French wire entanglements. To the left of Goose hill are the Cimieres woods, overlooked by Dead Man hill (Le Mort Homme), 900 feet high, and further to the left Haucecourt hill, some 400 feet lower.

"As a result of a violent German offensive, by over 15,000 men, the enemy succeeded yesterday in getting a footing on the slopes of 265 metre hill, on the northeastern spur of Goose hill. The French front and main defense positions still are unbroken."

Railway German Objective.

The immediate object of the German attacks northwest of Verdun, resulting in the occupation of the French advanced post at the village of Forges, appears to be to take the railway between Verdun and Chalons. Forges had 480 inhabitants, who lived in a street of the same name which runs to the Meuse. The houses, as at Douaumont, were strung along each side of the street that winds through the woods of Forges, where the Germans have been for some days.

From the Cote de L'Oie to the Chalons-Verdun railway the territory of eight miles is reported easy to defend. One great difficulty for the Germans to overcome, it is pointed out, would be the heights of the Bois Bourrus a Charny, on which the French have the aid of all the defensive organizations of the fortress.

ONE YEAR AGO TODAY IN THE EUROPEAN WAR

Russians reported successes on Caucasus front.

Tremendous battle in Pilica between German and Russian armies.

French claimed advance in the Vosges region.

Great Britain barred cotton from Germany.

British and French fleets continued vigorous bombardment of the Turkish forts in the Dardanelles.

The Germans now hold in that territory the interior of the loop of Meuse.

Gives Reason for Drive.

The French military critics continue to search for a reason that could impel the German effort against so difficult a position as Verdun and its adjacent defensive lines on the right and left. The Temps, according to a dispatch from Paris, concludes that the events in Turkey are sufficient explanation.

"Erzerum, Mush, and Bitlis," it says, "mark rapid steps in the Russian advance toward the road to Bagdad. The Russians have opened in Persia, Kermanshah, the door of Mesopotamia. . . Saloniki soon will be reinforced by the Serbian army and become a threat more and more formidable for the Bulgarians.

"It was to counteract the impressions caused by events in the east, and against discontent which is echoing in the Prussian diet and the German parliament, that decided the Germans to let loose their offensive against Verdun in this season, unfavorable for operations and transport."

Bomb Munitions Trains.

THE HAGUE, March 7.—French air squadrons have bombarded the Metz forts and German ammunition trains en route to the Verdun front, according to advices received here today.

Hourly Limited Trains to Milwaukee.

Steel cars; high speed. Fare $1.40. Take elevated to Evanston. Chicago and Milwaukee Electric R. R.—Advertisement.

THIRTEEN DEAD IN ENGLAND RAID; HULL BASE SAFE

London Official Report Denies German Claim of Property Damage.

LONDON, March 7.—Thirteen persons were killed in the Sunday night Zeppelin raid on England, according to revised figures given out today. Ninety bombs were dropped.

It was stated that absolutely no military damage was done, despite German statements that the Hull naval base was damaged.

The official statement follows:

It is ascertained that at least ninety bombs were dropped by enemy airships during the raid of March 5-6. The bombs appear to have been dropped indiscriminately over rural districts.

This may have been due to the fact that, owing to rough weather, the Zeppelins were uncertain as to their whereabouts, and were anxious to rid themselves of their bombs before escaping under cover of the night.

No military damage of any description was caused. The casualties were entirely confined to the civil population, and of those previously reported injured one has since died in a village in Lincolnshire, bringing up the total killed to thirteen.

Replying to a question in the house of commons today, asking what steps in connection with air raids the government contemplated taking, Harold J. Tennant, parliamentary under secretary for war, said he was not in a position to say what further steps would be taken.

Rosehill Cemetery Company Mausoleum

ERECTED at a cost of $600,000.00, this magnificent edifice assures a fitting final resting place for you and yours until the end of time. Perpetual care fund in custody of Chicago Title & Trust Co. makes assurance of perpetual care doubly sure.

Only a limited amount of space now available. A number of single crypts and a few private rooms remain unreserved. Request brings full details.

Board of Managers

Wesley Dempster, President.
Harrison B. Riley, President Chicago Title & Trust Company.
Jos. E. Otis, V. P., Central Trust Company.
Chas. W. Dempster, V. P.
Edwin M. Ashcroft, of Ashcroft & Ashcroft.
Arthur W. Vercoe, Treas. Pres. North Shore Trust Co.
Ira J. Geer, Attorney.

First National Bank Bldg.
Suite 1110-1113
Phone Central 6647

Tobey

Semi-Annual Sale

Oriental Rugs

Every rug in our famed collection of Eastern specimens has been selected by our Oriental expert. The merits of weave, color and texture must be carefully weighed before a rug can be sold under the Tobey name.

Tobey regular prices are generally conceded to be the lowest to be found. During this sale many are reduced from 10 to 25%.

These savings and the almost certain scarcity of Oriental rugs to come make this an opportunity you should not let pass, even if you buy in anticipation of future needs.

Name	Size in Feet and Inches	Former Price	Sale Price
Small Rugs			
Belouchistan	4.0 x 2.3	$ 15.00	$ 12.00
Mosul	6.6 x 3.10	35.00	28.00
Kermanshah	4.8 x 2.10	45.00	35.00
Princess Bokhara	5.4 x 3.10	58.00	44.00
Kermanshah	6.0 x 4.7	75.00	60.00
Luristan	8.10x 4.4	90.00	75.00
Royal Saruk	6.4 x 4.3	120.00	90.00
Hall Runners			
Karaja	12.9 x 3.8	50.00	40.00
Camel Hair	10.2 x 3.9	55.00	40.00
Karaja	8.8 x 3.0	38.00	30.00
Feraghan	16.9 x 3.4	85.00	65.00
Karaja	16.9 x 3.6	90.00	67.00
Camel Hair	17.0 x 3.4	130.00	100.00
Kurdistan	20.8 x 3.0	150.00	118.00
Large Rugs			
Khiva	12.8 x 8.8	180.00	125.00
Anatolian	12.0 x 9.0	190.00	150.00
Melas	12.2 x 9.3	250.00	195.00
Serapi	13.0 x11.7	275.00	195.00
Anatolian	13.5 x10.6	255.00	198.00
Buluk	13.10x11.6	290.00	200.00
Serapi	14.3 x11.6	295.00	240.00
Royal Kermanshah	11.10x 8.8	400.00	295.00
Royal Saruk	12.8 x 8.8	485.00	385.00
Royal Kashan	10.0 x 7.6	600.00	475.00
Royal Kermanshah	14.0 x 9.9	590.00	495.00
Royal Saruk	15.3 x10.7	665.00	515.00
Royal Kashan	13.2 x10.2	1,200.00	985.00
Extra Large Rugs			
Camel Hair	18.10x 9.10	400.00	295.00
Buluk	21.6 x12.6	500.00	385.00
Anatolian	21.3 x12.3	500.00	390.00
Buluk	17.6 x12.1	485.00	395.00
Anatolian	16.2 x14.3	460.00	395.00
Ispahan	17.8 x11.3	550.00	450.00
Royal Saruk	17.0 x10.5	800.00	575.00
Ardell	23.4 x14.4	800.00	670.00
Royal Kermanshah	18.3 x10.10	1,000.00	748.00
Royal Saruk	17.10x12.0	1,150.00	900.00
Royal Saruk	20.9 x13.7	1,500.00	1,320.00

The Tobey Furniture Company
Corner Washington and Wabash

Don't Worry About Pimples

Cuticura Soap And Ointment

Will quickly remove them.

Sample Each Free by Mail

With 32-p. Skin Book on request. Address post-card "Cuticura, Dept. L, Boston." Sold throughout the world.

Big Men

got their growth from daily application, first from their teachers, and second from themselves. Every big captain of industry and trade started from applying the lessons of thrift and economy to his own affairs. Whatever your earnings are now, put by 10 to 20% of them so that you will be free to improve your condition at any future time through opportunities that come to all those who achieve, save and have. This bank invites your account. $1.00 or $1,000 opens it. We want to help you save.

3% on Savings

In other words, we pay you for taking care of your savings for you.

Savings Accounts opened on or before March 10th draw interest from the 1st

Fort Dearborn Trust and Savings Bank
Monroe and Clark Sts.

3% ON SAVINGS

Safe Milk for Infants and Invalids

HORLICK'S
THE ORIGINAL
MALTED MILK

Rich milk, malted grain, in powder. For infants, invalids and growing children. Pure nutrition, upbuilding the whole body. Invigorates nursing mothers. More nutritious than tea or coffee. Instantly prepared. Requires no cooking. Substitutes Cost YOU Same.

Marden's Spanish Olive Oil

Imported for a Nation of Epicures

Most Americans appreciate table delicacies; as a nation we are acknowledged epicures. Therefore we know that *you* will like MARDEN'S SPANISH OLIVE OIL with its true olive flavor—

—Virgin oil, the first pressing from the finest olives that grow in Spain, the greatest olive country in the world.

If fine olive oil is one of your hobbies; if you enjoy salads and piquant dressings; if you appreciate the real olive taste; and especially if you do not relish other oils; ask your dealer for "Marden's"—the finest quality, purest oil that any region can produce.

Your dealer can get this oil for you if he hasn't it already in stock. Marden's Spanish Olive Oil is packed in Spain; imported by

MARDEN, ORTH & HASTINGS CO.
(Established 1827)
130 N. Fifth Ave., Chicago
NEW YORK BOSTON SAN FRANCISCO

Ask your dealer for the book of salad recipes prepared by the chef of the College Inn, the famous Chicago restaurant. If he cannot supply you drop us a postal. We will mail you a copy and tell our dealer to give you the oil.

HASSEL'S
$9 "Brighton" now $5.85

Black French calf or imported tan Russia calf. Delivered prepaid anywhere in the U. S., with privilege of exchange or refund.

AT $5.85, *for four days only,* you can buy the finest custom made $7, $8, $9 and $10 shoes at HASSEL'S.

The reductions are genuine; the real values are unmistakable. You can take our word for it. Our reputation and guarantee are back of every pair.

These are fresh spring shoes; just in; all the style touches and finished details of the custom bootmaker are carefully worked out. We positively have every size and width in stock.

Let one of our salesmen fit a pair to your feet; you won't be urged to buy.

You can see these wonderful shoes in our large Dearborn St. window; they're conveniently arranged.

Saturday night positively ends this sale. Don't miss it.

HASSEL'S
Dearborn and Van Buren
Northwest (Hassel's) Corner, Monadnock Block

HE DIED LEADING HIS ARMIES ON DREAM VERDUN

Old U. S. Soldier Found Beside War Map of Europe Full of Black Pins.

The battlefield lies crumpled upon the floor, but the ring around Verdun holds fast. The dark, unused landsturm is on the bureau; four papers of shiny, black-headed pins. A foot away is the wise and cunning counselor of the army, the general staff, consisting of a meerschaum pipe and a tin of tobacco. But their work is done.

By the light of a kerosene lamp the kaiser, the crown prince, and Prince Eitel Friedrich looked down from the wall upon their alien field marshal, where he came to kneel at prayers after stiffening of the knee for the last time Monday night. And in their presence the veteran was called home from the front.

Old Soldier Dead.

When Mrs. Mabel Goodwin, who cared for old man Robert Young," entered the apartment yesterday, she found him kneeling at the side of his bed. The old soldier was dead, and had been for hours.

Two unused pension vouchers, issued by the United States treasury, opened up a line of inquiry into the aged man's life, which revealed an interesting history. Young was a native of Germany, but came to America many years ago. He enlisted in the United States army, served in the Indian wars, the civil war, and the Spanish-American war. When the United States landed troops at Vera Cruz, Young, who was 86 years old, got his old crony, Lieb Perkins, since dead, and they did their best to enlist. It is said they used disparaging language to the recruiting officers, who said they were too old to go.

Lives on Fourth Flight Up.

The old man lived in an alley apartment at 69 Cass street. He had occupied it ever since the Spanish-American war. He resolutely refused all suggestions that he move from the fourth to a lower floor to save the long climb. For days at a time he would remain in his room, eating the morning and afternoon newspapers, from which he made history in games with pin strategy on a small map of the old world. Mrs. Goodwin and her husband, to all his chores. They live on the floor beneath the old man's apartment.

The police found numerous relics, relics of wars, swords, bayonets, an old United States army rifle, cartridge belt with the U. S. brand, Indian implements, and a tomahawk, which Mr. Young said was used in the shot in the west.

Mrs. Goodwin said she knew of no relatives of the old man and that he never heard from any of them.

"I told," she said, "he told me that I could have all his personal effects when he died, as he had no one to whom he could leave them."

"MUSIC PORTRAITURE"

Pastel of Chicago Woman Done by French Artist with Organ "Obbligato."

In order to give her subject, Mrs. Francis T. A. Junkin, animation and expression while posing for a pastel portrait, and to give herself inspiration, Mme. de Marandat, a French artist, insisted on music while she worked. Accordingly an organist played on the organ in the Junkin home while the portrait was being done.

WILL PATROL LOOP ALLEYS.

Men in Uniform Assigned to Watch for Safeblowers and Burglars.

In an effort to clear the loop district of safe blowers and burglars Capt. Morgan Collins of the central station last night detailed eight men to alley duty. These men in uniform will go on duty at 10 o'clock at night and work until 6 o'clock in the morning traveling up and down alleys.

SLIPS ON STAIRWAY; DEAD.

Man Who Fractured Skull on Monday Dies at the County Hospital.

Jens Lewis, 1871 Canalport avenue, a janitor, who fell on an icy stairway Monday, died yesterday at the county hospital of a fractured skull.

JUDGE 'SUGGESTS' EDWARDS CALM HIS DELICATE NERVES.

Ada Cox Mann Act Case Called for Trial, but Lumberman's Attorney Pleads Client Is Prostrated.

The delicate nervous system of William Rufus Edwards of St. Paul was called upon in the United States District court yesterday to delay the trial of the Mann act charges against him resulting from his relations with Ada Cox. Judge Anderson agreed to continue the case until March 27, but "suggested" that Mr. Edwards' delicate health permit him to appear in court for trial on that date.

"But I can make no promises as to what will be the health of my client at any given time," protested William S. Forrest, attorney for Edwards. "He may suffer a relapse."

"I suggest that Mr. Edwards be recovered by that time," Judge Anderson replied. "I think I can fix it so he won't have a relapse."

Mr. Forrest maintained that when Edwards learned that the trial would begin the shock was too much for him, and he collapsed. He produced in court the affidavits of two St. Paul physicians.

"Don't you think that a trip to Chicago is enough to give any man nervous prostration?" Judge Anderson interrupted.

Assistant District Attorney Michael L. Igoe intimated that Edwards' illness was a subterfuge.

LETTERS SIGNED BY JUNIUS' WIFE AROUSE JURIST

Judge Hill Construes Mrs. Baker's Attack on the Bench as Effort to Influence Case.

"Letters of Mrs. Junius" might be the title of some epistolary literature received yesterday by Municipal Judge Hill in connection with a case pending in his court. Judge Hill began an investigation of what he considers an attempt to influence him in his judgment of the case.

The letter was signed by Mrs. Lillian Baker. She is the wife of Hadrian H. Baker. Hadrian had a mania for writing letters to and about judges, and his letters brought about a visit by him to the detention hospital. Judge Hill believes that this communication also comes from the fertile brain of "Junius," although signed with Mrs. Baker's name.

Caused Detectives' Arrest.

Mrs. Baker caused the arrest of Attorney Lloyd M. Brown, Joseph Kubick, Mrs. Mary Kubick, and N. A. Roe and F. J. Doe, the two latter being private detectives. She charged them with the destruction of her furniture, which she said was taken from her home at 3258 Groveland avenue on Nov. 4. Judge Hill dismissed the case against the defendants and requested the state's attorney's office to file a complaint in the County court of institute contempt proceedings against the Bakers.

In the letter Judge Harry Olson is accused of attempting to poison the mind of Judge Hill in the case, and "Mrs. Junius" stated that she had been unable to get justice from Judge Mahoney, Judge Heap, and Judge Graham.

Part of the letter follows:

"Recently my husband was jobbed into the detention hospital as a deliberate attempt to poison the mind of Judge Hill. Chief Justice Harry Olson knows the whole plot fell flat and that Baker was found absolutely sane. Clerk C. Krimball and the head bailiff were indignant when told of statement made by Judge Olson about their acts.

Cites "High Authority."

"It has been reported to me from a high source that when Judge Newcomer issued the previous warrant against the defendants, in order to sustain the good name of the Municipal court, which he saw was being dishonored by their refusal to give me justice, that Judge Olson made the remark that Judge Newcomer had issued the warrant over the other judge's head, instead of paying no attention to that fellow Hadrian Baker, or words to that effect.

"There is not one jota of difference between the alleged Washington Park bank robbery and the Lillian Baker alleged conspiracy robbery of $300 to $500, but the bank is accorded fabulous aid in bringing the alleged criminals to justice whilst Lillian Baker and husband are sneered at by Chief Justice Olson, and his entire system seems to have acted in entire accord with him."

Judge Hill said that Mrs. Baker admitted that she wrote the letter.

COLLEGES WILL GIVE PLAYS TO HELP FOREIGN STUDENTS

First of Series of Elaborate Allegorical Spectacles Presented at University of Michigan.

Ann Arbor, Mich., March 7.—[Special.]—The first of a series of entertainments planned for American colleges with the object of raising a loan fund for foreign students studying in this country was given tonight by University of Michigan students in Hill auditorium. The performance, which is an elaborate allegorical spectacle, is entitled "The Cosmopolitan All Nation Revue."

Costumes and properties from all over the world graced the performance, which was presented by a cast of more than 200 men and women, representing twenty-five nationalities, at the University of Michigan.

Harvard university has asked for and secured permission to produce the next revue in 1917.

Albert Frost Gives Bonds.

Albert C. Frost, charged with jury tampering in connection with his trial three years ago in the so-called Alaska coal fraud case, appeared in the federal building yesterday and gave bonds of $10,000 to guarantee his appearance when the accusations against him are called for trial. Mr. Frost was indicted last week. Bonds were furnished by the National Surety company of New York.

MAKING BABY ILL

Instructions on What to Do if You Want Infant to Be Puny and Perhaps to Die.

"HOW to Make a Well Baby Sick" is the title which Dr. John Dill Robertson, commissioner of health, has written for the following paragraphs of "advice" on how to make a happy and healthy infant a sickly and unhappy little soul:

Never mind about the daily bath.

Pay little attention to baby's clothing.

Never mind its comfort, whether it is dressed too warm or tight.

Keep it in the kitchen or laundry room where the family washing is done.

Expose it to the mildly contagious diseases whenever you feel like it.

Give it cows' milk for mother's milk any old time.

Pay little or no attention to what the doctor says.

Wean it in the hot weather and wean it all at once. Don't string it along. Cut off its natural food supply and let it eat whatever you may happen to have to give it.

If it does get sick and show signs of stomach trouble, don't call the doctor.

Have it sleep in the same bed with its father and mother.

See to it that it doesn't get a plentiful supply of air and sunshine.

Never mind the clock or regular feedings; any old time will do.

Always use the old fashioned long tube nursing bottle, which cannot be cleaned properly and which can accumulate enough filth and germs to make any well baby sick.

SQUATTER CLAN GATHERS TO REPEL ALL INVADERS.

Brighton Park Settlers, Who Antedate "Cap'n" Streeter, Lose Court Fight for Land Title.

The Barretts and the deputy sheriffs postponed hostilities for a week last night.

Compared with David Barrett, Cap'n George Wellington Streeter is a mere stripling so far as the "squatter" history of these parts is concerned. It was forty-two years ago that Barrett and his wife trundled the materials for a board and batten house out to the unsettled territory, now called Brighton Park, anything is done.

It caused something of a stir, therefore, when deputy sheriffs appeared yesterday with orders to oust the aged couple. They had a writ of possession and a copy of the last of a series of court decisions, all in favor of the Baltimore & Ohio Chicago Terminal railroad, which claims the land.

But this didn't impress Mrs. Barrett, who at 64 has a certain advantage of sprightliness over her husband, who is 80. It didn't make a favorable impression on the neighbors, who promptly called in the police. And it failed entirely to make a hit with the six children and eighteen grandchildren, who came to the rescue in force when word of the impending hostilities spread.

Then, just as the situation was getting hopelessly tangled, the deputies got word from the railroad officials that there is to be an investigation of Mrs. Barrett's claim to that ownership of the land. It will be a week, they were told, before anything is done.

GOV. DUNNE HONORS SCULLY

Springfield, Ill., March 7.—Judge Thomas F. Scully of Chicago, county judge of Cook county, and M. J. Daugherty, a Galesburg lawyer, were appointed today by Gov. Dunne to be members of the Illinois centennial commission.

FRANK RAGEN IS MARRIED.

County Commissioner and Bride Leave for Trip to Cuba and Panama.

In the presence of a few members of the immediate families Miss Mary O'Malia of 5745 South Sangamon street and County Commissioner Frank Ragen were married yesterday at the residence of Father William F. Cahill at Riverside. The couple left immediately for a honeymoon trip to New Orleans, Cuba, and Panama. The love affair sprang up while the young woman was employed in Mr. Ragen's office.

MOTHER CIRCLES ON BABY WELFARE TO TEACH CARE

Chain of Organizations Over City to Be Established for Parental Education.

Child welfare circles are to be established throughout Chicago as a result of the present "baby week" propaganda. The chief object of them will be to teach mothers that "mother craft" is not an instinct but a profession. One of the functions of the circles will be to show mothers how to give their children instruction in sex hygiene.

Dr. Edith Lowry spoke on sex hygiene at the afternoon session of the baby welfare exhibit at the Boston store.

"Mothers must be educated to train their children to sexual cleanliness," she said in telling of the work of the proposed child welfare circles. "The purpose of the work is to organize a society for the registration of infants and to educate the mothers so that they can properly instruct and care for their children."

Crowds Grow Larger.

The crowds who attended the lectures and the exhibit were greater yesterday than on the opening day. The attendance was estimated at 7,000. There were 1,500 additional entries for the baby show, which closes Saturday, making the total number of babies registered 3,500.

This morning Dr. Frank S. Churchill of the Children's Memorial hospital will talk on "Baby Feeding." At 2:30 p. m. Dr. Heman Spalding of the health department will lecture on "Contagious Diseases" and will give also an illustrated talk on "Why Boil the Water?"

Numerous sectional meetings will be held this week in every part of the city and in numerous towns throughout the state. Among the out of town meetings are those in Rockford, Lockport, Byford, Rantoul, Gleneoe, and Harvey.

List of Meetings Today.

Following is a list of today's meetings:

Harrison Technical High school, Miss Marie Phelan, speaker.

Ryder School Mothers' club, 3 p. m.

Bryn Mawr School Parent-Teacher association; evening, John D. Shoop, speaker.

Kosminski School Parent-Teacher association; evening.

Among the baby show entries were two Chinese babies, Virginia Wong, 10 months old, and Chen Suey King, 10 months old. Both live at 2137 Archer avenue.

TRIPLETS MARK WEEK.

Rockford, Ill., March 7.—[Special.]—The celebration of baby week in Winnebago county was opened with the birth of triplets, two boys and a girl, to Mrs. Otto Brinkman of Pecatonica.

Nonsuit More Strike Cases.

Sixty-three cases against strikers arrested by the police during the recent garment workers' strike on charges of loitering and disturbing the peace were nonsuited yesterday before Judge Wells because of insufficient evidence. Eighty similar cases will be heard on Thursday. Ninety-two similar cases previously had been nonsuited.

WIFE DIVORCES CARL KINSEY NAMES A "BLONDE WOMAN."

She Testifies Husband Told Her She Was Not "Sporty Enough" for His Life in Loop.

Carl DeElmo Kinsey, vice president and manager of the Chicago Musical college, was divorced yesterday by Mrs. Blanche Decker Kinsey of Oak Park.

The "blonde woman," who has been dimly drawn as the villainess of the piece, was referred to in the testimony under the alias of "another woman." The decree, however, was granted on the count of desertion.

"I noticed a change in him, a decided change, two years ago last January, after a trip he had taken to New York to spend New Year's eve," testified Mrs. Kinsey.

"Afterwards I heard on very good authority that he made the trip to New York with another woman.

"Then he told me he had tired of me and desired to live in a downtown hotel with 'congenial company.' I said: 'Very well, then, I shall go downtown and live in this hotel and take the boy, and we will be with the congenial company.'

"He replied: 'No, you would not be the right kind to go with these people. They would not like you.'

"'Well,' I demanded, 'why don't you say I would not be sporty enough for them?' and he declared: 'Yes, you would not be sporty enough for them.'"

Mr. Kinsey now is rooming in the home of Mrs. William Ord, 5809 Winthrop avenue, the wife of a traveling salesman.

By the provisions of the divorce decree Mrs. Kinsey will retain the custody of her 10 year old son, Myron, and will receive alimony of $150 a month.

John M. Williams says in the suit for divorce he filed yesterday through Attorney Hugh A. Caperton against Mrs. Anna H. Williams that he lived with his wife for ten years and then she told him he was too old for her.

Clyne Back from Washington.

District Attorney Charles F. Clyne returned to Chicago yesterday after a trip to Washington, where he conferred with Attorney General Gregory regarding government cases to be disposed of in the Chicago district.

Fifield & Stevenson Men's Wear Michigan Avenue

Our Shirts Are the Best Possible to Produce

Best in Style, Patterns, Quality, Workmanship—and in wearing them you have the satisfaction of knowing they are above criticism.

Everything in Fashionable Accessories to Men's Dress for Town, Country, Motoring and Sporting Wear.

328 Michigan Ave.
McCORMICK BUILDING

SUBSCRIBE FOR THE TRIBUNE

Scholle's Semi-Annual Sale

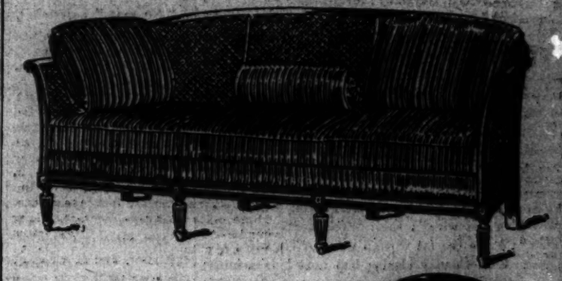

Solid Mahogany and Cane Davenport, 80 inches long, with cushion seat, roll and pillows in mulberry or blue striped velvet.
Sale price..... $105

Chair to match,
Sale price..... $55

YOU won't need more than one look at this davenport and chair; if there's a place in your house for them, they'll go there. The prices will help in this decision.

These are some of the new things that we are so glad to include in the Special Sale because they are sure to please all of our customers; they are so new we feel tempted to use automobile terms and speak of them as 1917 models.

They are fine! Don't fail to come in and see them.

Here are some others; nothing except new, fresh goods:

	Regular Price	Sale Price
Fumed Oak Dressing Table	$ 25.00	$ 12.00
Queen Anne Mahogany China Cabinet	98.00	68.00
Charles II. Mahogany Serving Table	55.00	38.00
Tudor Oak China Cabinet	98.00	62.00
Jacobean Oak 60-inch Sideboard	79.00	45.00
Solid Mahogany Living Room Table, 26-inch by 50-inch top, with cane shelf	45.00	30.00
Solid Mahogany Arm Chair in tapestry	35.00	25.00
High Back Queen Anne Wing Chair in mulberry Jaspe velvet	45.00	30.00
Overstuffed Pillow Davenport in imp't'd tapestry	85.00	60.00
Solid Mahogany and Cane Fireside Chair and Rocker, each	15.00	9.00
Solid Mahogany Davenport in mulberry etched velvet	75.00	50.00
Solid Mahogany and Cane Chaise Longue	42.00	29.00
Brown Mahogany Pillow Davenport in striped velvet	90.00	70.00
Rocker and Chair to match, each	55.00	37.00
Mahogany and Cane Arm Chair	24.00	16.00
Adam Mahogany Davenport in denim	165.00	115.00
Imported Italian Walnut Console with black and gold marble top	100.00	70.00
Chinese Chippendale Sofa in denim	90.00	65.00
Arm Chair to match	60.00	45.00
Imported High Back Louis XV. Walnut Arm Chair in denim	90.00	68.00
Hepplewhite Mahogany Bedroom Suite—Twin Beds, Dresser, Chiffonier, Table, Chair and Rocker—seven pieces	628.00	398.00
Hand-Made Adam Mahogany Dressing Table	200.00	98.00
Black Walnut Adam Chest of Drawers	60.00	45.00
Ivory Enameled Writing Table	30.00	16.00
Ivory Enameled Adam Dresser	80.00	45.00
Black Walnut William and Mary Dressing Table	57.00	35.00
Ivory Enameled Chiffonobe	70.00	40.00
Brown Mahogany William and Mary Chest of Drawers	85.00	59.00

Scholle Furniture Co.
121 South Wabash Avenue
Between Monroe and Adams

A Dollar Saved Is Two Dollars Earned

You may spend the dollar you earn, but the dollar saved, and invested at 6%, compound interest, will double itself in 12 years. First Mortgage

Bonds

secured by the best Chicago Real Estate, afford you a safe 6% investment. They are issued in convenient amounts—$1,000, $500 and $100. Thirty-four years without a dollar loss to an investor is our record.

Write for Circular No. X-1105

S. W. STRAUS & Co.
STRAUS BUILDING · CHICAGO
150 BROADWAY NEW YORK
Phone Franklin 4646

LESCHIN Inc.
318-320 So. Michigan Avenue
The Exclusive Shop of Better Service

Afternoon, Street and Dancing Frocks, $29

EMBODYING all that's new in material, drape and design—many being copies of the best Parisian models. Included are combinations of beaded taffeta and chenille embroidery, of embroidered Georgette and satin, of Gros de Londres and Georgette, and of taffeta and serge. All shades, all sizes. At $29

Others at $25 to $275.

An Institution of Interest

A FASHION Exposition, to which you are invited, is going on continuously in our windows. Newest exhibits in the shape of the latest style developments are being added daily—almost as quickly as they are conceived.

THAT'S why the women who wish correct style information of the exclusive sort never undertake a down town shopping trip without first seeing the Leschin windows—a recognized institution of interest indeed.

Charge Accounts Are Solicited.

"If it's from Jevne's it's good."

Pure Port Wine as a Medicine

Recent example of medicinal value of wine noted by Otto C. Ericson, President of C. Jevne & Co.:

THE other day the writer met, accidentally, in one of the hospitals, a lady suffering from "Pernicious Anaemia." She had little or no pain, but her "blood was like water" and she was gradually failing. Her medical treatment consisted of hypodermic injections of Iron and Arsenic.

I suggested our Port Wine, of the Alto Douro, Portugal. The Doctor consented. She took about twenty teaspoonfuls daily and the improvement in her condition was apparent at once. In two days she said she felt "like getting up" and she regarded "our meeting as providential." After ten days she has returned to her home and is regaining her health and strength very rapidly.

The wine, coupled with skillful medical treatment, did the work, although "Pernicious Anaemia" is supposed to be incurable.

Otto C. Ericson

We have the wines of the Alto Douro, imported and bottled by us, at prices ranging from 65c to $5.00 per bottle.

We especially recommend:

"JEVNE'S LOS APOSTOLES"
Price $2.00 per bottle

Jevne's Port Wine of Oporto is a blood and nerve food. Its use for health-building fulfills its highest purpose.

Send for a Free Copy of "Bon Vivant," Our Quarterly Magazine and Price List

C. JEVNE & Co.
QUALITY—ECONOMY—SERVICE
Michigan Boulevard, Corner Washington
Phone Central 1234
For FIFTY YEARS Chicago's Leading Grocers

The Chicago Tribune.

THE WORLD'S GREATEST NEWSPAPER.

FOUNDED JUNE 10, 1847.

ENTERED AS SECOND CLASS MATTER JUNE 3, 1908, AT THE POSTOFFICE AT CHICAGO, ILL., UNDER ACT OF MARCH 3, 1879.

All unsolicited articles, manuscripts, letters, and pictures sent to "The Tribune" are sent at the owner's risk, and the Tribune company expressly repudiates any liability or responsibility for their safe custody or return.

WEDNESDAY, MARCH 8, 1916.

"Our Country! In her intercourse with foreign nations may she always be in the right; but our country, right or wrong."
—Stephen Decatur.

THE CHICAGO SALOON SURVEY.

Being a verscious although anticipatory report from the survey made by the Chicago Commission on the Liquor Traffic, for the purposes of which the Chicago city council made an appropriation of $10,000, March 6, 1916.

Field Worker 21, district 116:

This district comprises the section west of State street, north of Van Buren, east of Fifth avenue, and south of Randolph. Visited ——'s buffet and found place at bar with difficulty; place crowded; ordered whisky sour; excellent drink; recommend bartender for honorable mention; whisky sour should not have too much fruit in it. Found habitues of place orderly but controversial; group at right elbow consisted of stock brokers; three wore fur overcoats; seven in group all told; interested in war babies. Group at left elbow listening to traveling salesman who was relating how boss had given him rotten deal and had been told where to get off. Recommend that police investigate fate of boss; am sure boss was murdered. Sanitation in place good; free lunch excellent; bartenders do not drink.

Field Worker 76, district 201:

District west of river, south of Madison street. Visited Mike's place, —— Halsted street; free lunch poor; three bartenders interested in tulips; whisky bad, beer fairly good; bartenders do not know how to mix drinks; say there is little demand for them; ascribe it to the fact that patrons prefer whisky, gin, and beer; gentleman hanging on to bar said that Germany started the war; bartender showed him sign, "We're neutral"; said he was, too, didn't care who licked Germany; evidently pleased with himself and bought your field worker two drinks and a handful of cigars. Excellent place, but recommend that the proprietor improve the quality of his free lunch.

Field Worker 801, district 317:

District north of river, west of Clark street, south of Division. Visited ——'s Exchange. Proprietor against woman suffrage. Three bartenders working in two shifts; small back room; three couples in it when I visited it; man seated with fat woman showed anxiety when proprietor said: "Bill, your wife's on the wire"; said: "Tell her I ain't been here"; judge the fat woman was not his wife; proprietor said Sunday closing had hurt his business; spoke disrespectfully of the mayor; recommend that he put in another brand of beer; the beer he uses now is rotten.

Field Worker 877, district 2:

District south of Twenty-second street, west of State. Visited ——'s place; good deal of crap shooting in rear room; recommend that proprietor put in additional exits; danger of patrons getting jammed in the doorway when necessary. A.W.A.

Field Worker 2, district 100:

District north of Division street, west of Clark. Visited ——'s buffet; proprietor has reasonable complaint that police bother him too much on Sunday and disturb his family trade; considerable bucket business here, but fact children prohibited from carrying bucket works injury on householders and makes husband or wife do work that is not beyond a child's tender strength. Recommend a change of law in this particular.

Anticipating these reports we confess that the survey will be worth $10,000 to the city.

MISS ROBERTSON, HOME MAKER.

When Miss Ina Law Robertson, who died a few days ago, began her work in Chicago few women were receiving wages for work in offices and factories. The city and business in general belonged to the men and city life made no accommodation for the woman worker. Outside of the office there was no place for the girl who could not go to her parents' home. Miss Robertson saw this condition and saw that it would be aggravated as more women entered industry. She established clubs called Eleanor clubs, which were self-supporting and which gave the independent girl a place to live.

Miss Robertson was not a reformer in the popular sense. She neither attempted to make over human nature nor to make over society. She was concerned chiefly with meeting a condition. Her business was to make the transition of women from home life into business life easier and less dangerous. She was really a home maker on a grand scale.

During her life Miss Robertson was less widely known than many other philanthropists. But her fine service should keep her name always on the records of America's enlightened womanhood.

TO CO-ORDINATE DEFENSE.

Senator Newlands is impressed with the confusion which seems to reign in congress over defense legislation. He declares that the rational thing to do would be "for the five committees of congress that are engaged in the investigation of this question to create a joint subcommittee consisting of three or five from each, making a subcommittee of fifteen or twenty-five, to have but one hearing as a subcommittee of their various committees."

Then, proposes this senator, let this subcommittee bring in a report, majority and minority, if necessary, present it to the full committee and to the congress and to the people.

This plan might have been advisable for the present emergency, but Senator Newlands will get farther along the road to consistent and efficient legislation on the national defenses if he will take off his coat and fight until he wins for the council of national defense, a far better body than his own.

The council of national defense would consist of the president, the secretaries respectively of state, war, and the navy, the chairmen of the senate and house committees on appropriations, foreign relations, military and naval affairs, the chief of staff of the army, and an equivalent officer of the navy, and the presidents of the army and navy war colleges.

This would form a widely and fairly confidence body of sixteen, composed of presumably the best informed men, representing both the executive and legislative functions and all branches of the defense system. Such a body would coördinate policy, administration, and legislation as it never has been coördinated in all our history, and would thus bring about consistency and economy in a manner not otherwise to be attained.

Important as it is to increase and improve our military and naval forces without delay, this reform should not be lost sight of, for it is basic. The opposition to it by peace societies is the stupidest feature of their campaign, since the council of national defense is a necessity, a measure of economy and consistency, and nothing more. Opposition to it can be justified only on the theory that we are to have no army, no navy, and no legislation of expenditure for defense whatsoever.

If we are to have any defense other than paper treaties and conventions, the council should be created without fail at this session of congress.

TOO PROUD TO DRILL.

Mr. Arthur Brisbane demands a navy of 1,000 freighters each with ONE BIG GUN to be left on shore or ON FLOATS, except when war comes, when the guns are to be shipped. It doesn't seem possible, but that is Mr. Brisbane's platform and HE ridiculed Secretary Daniels.

Doesn't Mr. Brisbane KNOW that half a dozen modern battle cruisers could sink his entire navy of 1,000 freighters with guns recently mounted from FLOATS as fast as they could load and fire? The battle cruisers would go around the NAVY of freighters like wolves round a flock of sheep.

Doesn't Mr. Brisbane know that a division of troops armed and disciplined like Germans, French, or Japanese would whip ten times their number of Americans who drilled Saturdays only? We think he must know these things if he has been reading any accounts at all of the war, which, the week before it broke out, he positively prophesied COULD NOT HAPPEN because man had become TOO CIVILIZED, and that now he is only trying to KID HIMSELF.

Anyway we suggest that he read Upton's "Military History of the United States," which gives in detail, with names, dates, and places, what happened and always will happen when trained soldiers run against men TOO PROUD TO DRILL.

CHARACTER AND TEMPTATION.

A painting entitled "Am I My Brother's Keeper?" has been found offensive by Edward Zabriskie, who is the principal of the Washington Irving High school in New York, and has been removed from the walls of the school auditorium. The painting was given to the New York schools by the British education commission. It shows a group of homeless people, including a mother and her baby, sleeping on a bench on the Thames embankment in London.

"No man," asserted the principal, "would wish his daughter to be brought in contact with a picture of this character. Girls should have all the enthusiasm, the joy, and beauty that pleasant surroundings can give and there should be no jarring or depressing note."

Mr. Zabriskie is not an important person, but he has given utterance to a prevalent American philosophy. "There should be no jarring or depressing note" in our lives, and all that suggests poverty, sin, war, lust, greed, domestic squabbles, etc., must be obliterated from our ken. Though they are with us and some one must combat them, we deny their existence, and if we cannot hide them in the basement we must close our eyes to them.

If there is national danger we must forget it and if there are enemies we must convince ourselves that they are friends. And if they persist and follow us we must depart from them, making our way to some place where enemies shall know us no more.

Pacifism and censorship are the means by which some of us hope to avoid the hard road of cultivating character and restraint. The United States has gone mad about preserving the innocence of our people. Censorship says we are not strong enough to resist temptation and gives up the job of making us strong enough and attempts to remove the temptation. Pacifism says we must not see danger because the presence of danger might rouse us to resistance.

That is what the unimportant Mr. Zabriskie says. It is unfortunately what a lot of Americans think. We must avoid coming in contact with life because life gives us jars and depresses us. It is rough and ruthless, so we refuse to harden our bodies or our characters to meet it. Mr. Zabriskie and his group are not traitors to the country, but they are more dangerous than traitors. It is his influence, not the picture's, which is corrupting the American youth.

Editorial of the Day.

HOW ABOUT IT?

[From the Farmers' Review.]

In commenting on rural school work an Illinois correspondent says: "The young school teachers teach for a few years to get money enough to get into some more intellectual (?) work." Evidently school teaching is not very important work. Anybody can do it who can get a certificate; and anybody can get a certificate who has pull enough or pesters the examiners long enough. It is a mere matter of training children during the period of their lives when impressions are most easily made and most lasting—not a matter of much importance. They will grow up pretty well—they always have! Country school training is better than city school training anyhow. Country children go to town and beat the city children right along. Etc. A lot of this kind of rot emanates from various sources and serves as an excuse for those who can't be made to see that our present country school methods are antiquated, inefficient, and generally disgraceful. Country school teaching should be put on a plane where it will mean something as an occupation. Teaching of children is a responsibility that should not be left to the untrained, the indifferent, and the inefficient. Natural ability to teach is a gift and those who have it should be given proper inducements to stay on the job for the better part of their lifetime. If the country schools are too small to justify the expense of securing a good teacher combine several—but don't go on imposing on innocent children. The editor of this paper went to a country school where he was the only scholar for part of one term, and while during that time it was a dignified, well conducted and well taught school (!) it was unfair to the scholar, the teacher, and the taxpayers. Country children of the present generation may become leaders in statesmanship and business, but many of them will do so in spite of their school training in early life, not because of it.

SOUTH IN THE SADDLE.

[From the Paris Transcript.]

Much of the distraction and economic maladjustment noted under the Wilson administration is directly attributable to the fact that the north and west—the big industrial, agricultural, and commercial states—have lost power and prestige in the national government. A northern Democratic congressman never will be more than a sergeant in a Democratic congress. He will do what he is told by southern leaders or he will be denied even the ordinary consideration which belongs to a congressman.

A LINE O' TYPE OR TWO.

Motto: Here to the Line, let the quips fall where they may.

ROARS FROM THE DEN.

THERE are a lot of 'lovely' words
Distress me to my core,
As 'Victuals,' 'Vest,' and 'Villa,'
And perhaps a dozen more.
But the worst is when a female,
Intruding on the men,
Assails us with the question,
"Is this sweet room your 'Den'?"

I love to have a lady
Call my best canoe a boat,
Or ask me if those curly horns
Are some new kind of goat;
And, "Did you shoot all those yourself?"
"Do those dogs bite?" and then,
As she stares around my gun-room,
"Is this sweet room your 'Den'?"

DOUBLE BARREL.

THE Yerkes observatory reports that Taylor's comet has come across, i. e., split. The comet is "visible only to telescopes of some little size," so if you wish to hunt for it ask your optician for a glass of some little size. He will know the diameter.

IN other words, the house of representatives tabled a resolution which called for a Hickory Limb Foreign Policy.

Delenda est Carthago.

[From the Survey.]

The Local Government Board (England) has issued official regulations designed to stamp out once for all every remaining trace of German measles.

A NEW YORK gentleman writes to the Trib to ask what the population of the earth would be if all the persons born from Creation to the present were living; and, as usual, the matter is referred to us. Boy, get us the World Almanac!

AMONG those married in Springfield we note Miss Goldah Bugg. Boy, page Mr. Poe!

THE FUNCTION OF MERE MAN.

[From the Coldwater, Mich., Reporter.]

The ladies made an exceptionally radiant appearance in the most elaborate and modish of evening gowns, while the gentlemen draped themselves in the background filling in the bare spots, their evening dress suits answering that purpose admirably. From the point of dress, alone, the party surpassed all previous efforts and the ladies present were furnished ample opportunity to view the very latest in styles and color combinations. There was class and plenty of it to the Shrine party this year.

"WE are not speaking of the RIGHT of an American to voyage on an armed ship. We are speaking only of the COMMON SENSE OF THE MATTER."—The Examiner.

We have a notion that Pres. Wilson is contending for the right to voyage.

AND, according to a contrib whose monogram is undecipherable, W. W. was trying to take the ju out of prejudice.

GEORGE MEREDITH ON THE TEUTS.

(From his Essay on Comedy.)

The Germans have gone through no comic training to warn them of the sly, wise emanation eyeing them from aloft, nor much of satirical. Heinrich Heine has not been enough to cause them to smart and meditate. Nationally, as well as individually, when they are excited they are in danger of the grotesque, as when, for instance, they decline to listen to evidence, and raise a national outcry because one of German blood has been convicted of crime in a foreign country.

MEREDITH must be considered a kindly critic. He was very fond of Germany, as his writings testify; but it was not the Germany that the Kaiser represents.

Sounds Plausible.

Sir: April first? Turn your Cache of Cackles over to South Bend's symposium of literati. Here are old Doc Garrison, Bard of Paradise Alley, with a record of 124 verses at one sitting; Uncle Bill Knoblock, the village historian, who can remember way back before there was any water in the St. Joe river; 'Squire Chip Chapin, purveyor of sulphitic philosophy; Chan Fassett, columbine on our own Trib, and Cap Shuey, who has weathered a thousand storms on the ocean wave, would lend an ultra-marine touch. We put in low bid, and guarantee to construct a column free from knots, checks, shakes, and wheezy spots. SIR.

IN shilling for Europe the Rev. Mr. Cadman does not wish the government to feel any responsibility for his safety. Blessed are they that expect nothing.

TO B. A. H.: We suspect the Castle-in-the-air jape has been pulled.

JUST WHAT IS A MODERN PERSIMMON?

[From the Burlington Hawkeye.]

The Modern Persimmon club will meet Friday afternoon at the home of Mrs. Emma C. Schaefer on Madison avenue.

THE law firm in Wausau, Wis. (you remember it), is a one-syllable affair compared with a firm of barristers in Winnipeg: "Campbell, Pitblado, Hoskin, Grundy, Bennest, Haig, Montague, and Drummond-Hay."

IT is rumored again that the German navy is coming out. If it sees its shadow there will be six more weeks of war.

HOPE.

(From "The Garden of Epicurus.")

THERE is nothing else for us to do in this world but resign ourselves to circumstances. But the nobler natures know how to give resignation the fine name of content. High souls resign themselves with a holy joy. In the bitterness of doubt, amidst the general woe, under the empty sky, they still contrive to keep intact the antique virtues of the Faithful. They believe, they are determined to believe. Love of the human race warms their hearts. Nay, more than this; they cherish with pious care that virtue which Christian Theology in its wisdom set above all the rest, because it presupposes and replaces them—to wit, hope. Let us hope, then—not in humanity, which for all its august efforts has not abolished the evil that is in the world; rather let us set our hopes on the creatures our minds cannot conceive, that shall one day be developed out of mankind, as man has been evolved from the brute. Let us greet reverently these superhuman beings of a future era. Let us found our hopes on the universal pain and travail whose material law is transformation. Yes, we can feel this life-giving anguish working within us; it is the impulse that urges us on our forward march to an inevitable, a divine consummation.

"I AM not a candidate in any sense," Justice Hughes declares. A number of aspirants may be said to be candidates only in a humorous sense.

THE Custodian of the Morgue tells us that he uncovered an envelope yesterday containing the picture, etc., of "Samuel Warmbath, Boston Explorer."

THE staff doc of the Nebraska State Journal reassures an inquirer. "Leprosy," he says, "is no more contagious than tuberculosis."

THE KELTIC FOZ.

[From the Sports, Ill., Pistolshot.]

The Presbyterian Sabbath school will give a St. Patrick's festal at Wahrheim's hall.

THE new cabinet officer is a pacifist.

HE prefers to be known as Secretary of Peace.

E. L. T.

How to Keep Well. By Dr. W. A. Evans.

Questions pertinent to hygiene, sanitation, and prevention of disease, of matters of general interest, will be answered in this column. Where space will not permit or the subject is not suitable, letters will be personally answered, subject to proper limitations and where a stamped, addressed envelope is inclosed. Dr. Evans will not make diagnosis or prescribe for individual diseases. Requests for such service cannot be answered.

[Copyright, 1916, by Dr. W. A. Evans.]

FATHER AS HEAD NURSE.

AMONG the foreign speaking people of a metropolitan city there are customs which are wholly unknown to the people who have been longer in the country. Among these is the custom of leaving the decision on questions of baby care to the father.

Nurses connected with infant welfare stations have told me of the following illustrative cases:

A mother brought her 2 month old baby to the station. Her baby was being fed on a baby food which was rich in sugar but poor in fat. She was advised to put her baby on milk. The nurse showed her how to dilute the milk and prepare the bottle. The mother said she would have to ask her husband about it. The next day she came to the station, bringing her baby and her 15 month old child. She said her husband would not let her give the baby milk. He said the other child had had the food and had done well, and if it was good enough for the older child it was good enough for the baby. The 15 months old child could not walk. Fifteen months children should walk. She only shrugged her shoulders. The nurse went to the home when the husband was there. When it was explained to the father that the baby would not get strong on the prepared food and the fact that the older baby had done so was not proof, he decided at once, telling his wife to do what the nurse said.

A woman came to the station with a thin, ill nourished, sick baby. It was being fed improperly. The nurse showed her how to fix milk for her baby and she agreed to fix it properly. As she did not return to the station the nurse went to her home to find out what the trouble was. The baby was sick. The mother had gone back to the old method of feeding. Why? Her husband whipped her for going to the station, ordered her to stay away from there, and to feed the baby the old way.

Miss Wilson, a field nurse of the Chicago Infant Welfare society, says: "The longer you are with foreign speaking people the more convinced you will be that the father is the key to the baby welfare situation. He decides what the baby shall be fed and what shall be done for it. If the baby is sick when he comes from work he sends for the doctor. When I have trouble getting proper food and proper care for a baby I have found that everything was easy if I could get to talk to the father. Whenever the father tells the mother to do as the nurse says, the mother cheerfully agrees."

Miss Wilson would like to see the stations kept open Sundays, nights, or Saturday afternoons, so that the regular attendance of fathers could be secured.

This custom is not so difficult to explain. A family of small income must figure very closely. If a change in baby's food means increased expense the father must be consulted. Generally speaking, the father has been in the country longer than the mother. He has been thrown more into the world. He has had better opportunities to learn the language and also the customs of the country. He has had better opportunities to learn the foods of the country. And, finally, in the old country women did not have as much right to decide as they have in this country. This custom of our foreign speaking citizens is easy to understand.

TWINS AS PARENTS.

This morning's mail contains two letters refuting the theory that when twins are a girl and a boy neither of them can become a parent.

A college professor writes: "I am ever so much obliged to you for your letter of the 29th of February, replying to my inquiry about heterosexual human twins. I have not as yet had time to go into the literature thoroughly regarding the condition in man, but since writing you have run across one reference which bears on the point. In an article by Spiegelberg in the Zeitschrift für Rationalle Medicin, published in 1861, the author states that Home [Philos. Transact. 1799] believed that the condition in man was similar to that in cattle, but that this had been refuted by a number of authors.

"From my own experience (which includes the fact that I myself had a twin sister, and that I have two children), I am inclined to believe that there is 'nothing in it' in humans."

Mrs. A. R. G. writes: "My mother's mother was a twin to a boy. Both married. The boy had five living children. The girl bore her husband twelve healthy, well formed, and well informed children, all of whom attained manhood and womanhood. My own mother had a pair of twin boys, who died in childhood; my mother's sister had twin girls, who died young of some child's disease."

STARVATION DIABETES CURE.

H. B. E. writes: "[1] What is the starvation cure for diabetes? Or who or where can I send to gain such knowledge?

"[2] What are acid wines?

"[3] Are Rhine and sauterne acid wines?"

REPLY.

1. The patient goes without food until his urine is free from sugar. Then, beginning with a very light diet, he carefully works out a diet for himself sufficient to nourish, but not enough to cause glycosuria. Hill's small book on "The Starvation Treatment of Diabetes" can be had at any medical book store. Most physicians know of the treatment now. Much has been written about it during the last year.

2. Wines containing some free tartaric acid.

3. Rhine wine and sauterne are classed as aromatic wines. They are acid.

LA MARQUISE DE FONTENOY.

[Copyright, 1916, by the Brentwood Company.]

AMONG the troubles with which Emperor Nicholas has to contend are the persistent intrigues in behalf of Germany, by certain pro-German elements at court, among the aristocracy, in the press, and especially in the reactionary circles of the bureaucracy. Nor, in spite of the unpopularity of their cause, do they make any concealment of their views.

Thus, at Christmas time, M. Maklakow, who was minister of the interior at the outbreak of the war, but who, at the instance of Grand Duke Nicholas Nicholaiovitch, was suddenly dismissed some months later, declared in the course of a public speech at Nijni-Novgorod that he was "quite at a loss to understand why Russia went to war with Germany. Both states depend upon one another, and their historical development shows that they must be in close friendly relations." Nor can it be denied that M. Maklakow, who is known as one of the most reactionary of statesmen, has many followers in the bureaucracy.

As for the great world of Petrograd, old Countess Ignatieva, widow of the former minister of the interior and ambassador, Count Ignatieff, makes no secret of the fact that she is pronouncedly Germanophile, and that her salons are the rendezvous and headquarters of all at court and in society at Petrograd who share her views. She has never forgotten that during the many years when her husband was ambassador at Constantinople all his diplomatic activities were arrayed against Great Britain, whom he, and she, too, regarded as the principal and irreconcilable foe of Russia. Hatred of England has been so strongly ingrained in her character ever since the early days of her marriage that she finds herself unable to abandon her prejudices—prejudices which naturally lead her to sympathise with everything German.

As for the press, one finds the Novoe Vremya, which is the Russian counterpart of the London Times, publishing articles insisting that "England must do her duty far better by her allies," and declaring that the British empire existed no longer, and that Canada, India, and Australia had sent their contingents, not from any feeling of loyalty, but only for what they can get out of the business.

The success of the German intrigues in thus swaying the editorial utterances of the Novoe Vremya would not be so serious were it not for the fact that the paper has, to a great extent, the control of the semi-official Petrograd Telegraph agency, which corresponds to the Associated Press in the United States.

The emperor and his ministers are constantly at work seeking to counteract these German maneuvers and to eliminate Teuton influence. But it is cropping up in all sorts of unexpected quarters. Thus, not long ago, when an inquiry was instituted as to why a long train laden with ammunition for the western front, where it was terribly badly needed, had in some inconceivable manner been dispatched all the way across Siberia to Vladivostok, it suddenly developed that the high railroad official at fault in the matter was a certain Kasperson, who had managed to have everybody forget the fact that he was a native of Austria and a Russian only by adoption.

If I mention these matters, it is not because there is any doubt whatsoever as to the magnificent loyalty of Emperor Nicholas, of his government, of his armies, and of the vast masses of his people, to their allies and to the cause which they have in view, but merely to show the great difficulties with which they have to contend and to the wonderful ingenuity and resourcefulness of German and pro-German intrigues and maneuvers in the land of the czars.

Although Joan of Arc is generally regarded by the French people not merely as their national heroine, but also as their patron saint, she still awaits the completion of that canonization which will entitle her to the prefix of "saint." At present she has merely completed the stage of beatification. When Mgr. Touchett, the bishop of Orleans, entreated the pope, during his recent visit to Rome, to hasten the completion of the canonization, Benedict XV. pointed out that this step would have to await the end of the war. For Joan of Arc, he declared, had become so much more than ever a symbol of the military valor and heroism of France, that the hastening of the canonization and of its completion while the conflict is still in progress, would be considered contrary to the neutrality and impartiality that the papacy is obliged to maintain towards all the belligerents.

It is customary on the occasion of the canonization of a saint to invite all the members of the candidate's family to take part in the ceremonies in the basilica of St. Peter at Rome. But, huge as is St. Peter's, I doubt whether it will be large enough to contain all those who falsely claim collateral descent from the warrior maid. She herself left no descendants. For there is no truth whatsoever in the story of her escape to Metz with the assistance of her brothers, of her marriage, and of her death not having actually taken place in 1431 at Rouen.

Already two years prior to her being burned at the stake, King Charles VII. had bestowed patents of hereditary nobility upon her father and mother, and upon her brothers, the patent expressly stipulating that the nobility, accorded in reward for her services, should descend in the female as well as in the male line of the posterity of her brothers. This was a terribly tall order. For it meant that any one who was able to trace his descent in any way from Jacques Darc, and from his wife, Isabel Romee, parents of the maid of Orleans, was entitled to the rank and prerogatives of a French noble.

So great was the crowd of pretended descendants that a hundred years later Henry II. issued a decree restricting the nobles claiming descent from Joan of Arc's parents, to those "who were living in knightly fashion," and who had "means adequate to support their rank." In 1614 Louis XIII. issued a still further decree, announcing that no further application for a patent of nobility based on descent, either in the male or in the female line, from the parents of Joan of Arc would be granted under any circumstances whatsoever.

Since this decree of Louis XIII., near 300 years ago, there has been an extraordinary decline in the number of bona fide descendants of the parents of the maid of Orleans, a decline to which the extinction, through massacres, emigration, and the ruin of so many families at the time of the great revolution in 1793 has no doubt contributed. In fact, today there are barely twenty families left that can show a perfectly authentic descent, and that only in the female line, from the parents of the maid of Orleans, among them the Counts de Malevesie and the Melcions d'Arc, who, as such, are entitled to bear the arms granted to her by Charles VII., nearly 500 years ago.

But while there are, as I have just mentioned, only twenty families in France who have a real right to these arms, by descent in the female line, there are several thousands of families who have usurped these heraldic devices.

The Friend of the People.

Letters for this department must be signed with names and addresses of the writers.

MAY NEED PACK PEDDLER'S LICENSE.

Chicago, Feb. 29.—[To the Friend of the People.]—Has a salesman a legal right to enter the large office buildings of the city and sell from case, and has he a right to solicit orders from the tenants, showing samples, the goods to be delivered later?

SALESMAN.

It is the intention of the writer to go from place to place in the city of Chicago selling or offering for sale certain articles which he carries with him for the purpose of delivering same to the buyer at the time of the sale, he will be required to procure what is termed a pack peddler's license, the fee for which is $3.75 for a period of three months or less. If it is intended to solicit orders for the articles intended to be sold, delivery to be made at some future date, no license will be required.

CHARLES J. FORSBERG, City Collector.

The above reply also covers inquiry of Nettie Barnett, 1740 Carroll avenue.

PAVING EAST RAVENSWOOD AVENUE.

Chicago, March 2.—[To the Friend of the People.]—Kindly advise me when Ravenswood avenue from Pratt boulevard to Estes avenue will be paved.

M. R.

East Ravenswood avenue from Pratt boulevard to Estes avenue will be paved next summer. The roadway will be twenty-four feet and the portion of the street not payed will be left for sidewalk space.

EDWARD J. GLACKIN, Secretary.

MUST HAVE PERMIT TO ERECT GARAGE.

Chicago, March 11.—[To the Friend of the People.]—Will you advise me if I have to get a permit to build a frame garage 18 feet long by 10 feet wide and 10 feet high?

JOE SONZ.

720 North Spaulding avenue.

It will be necessary to obtain a permit for the erection of the proposed garage.

CHARLES BOSTROM, Commissioner of Buildings.

LIGHTS ON GRAND BOULEVARD.

Chicago, March 1.—[To the Friend of the People.]—There are two very dark places on Grand boulevard, one between the "L" and Fortieth street and the other at Bowen avenue. I was the victim of an attempted holdup last evening on Grand boulevard, near Fortieth. I wonder if lights couldn't be put at these two places, particularly at Bowen avenue, as it is very dark there.

CAROLINE HOUSE, 433 Bowen avenue.

The lamps at this part of Grand boulevard are spaced the same distance apart as elsewhere in Grand boulevard.

SOUTH PARK COMMISSION.

SERVE WRITTEN DEMAND ON RECEIVER.

Chicago, Feb. 29.—[To the Legal Friend of the People.]—I would like a little advice on how to proceed to collect money due me from a firm that has gone into the hand of receivers. It has been four months and no settlement made or any offered or any.

A. W.

Serve a demand in writing upon the receiver demanding payment within three days and notifying him that suit will be commenced upon expiration of such time if not paid. This is such demand is not honored, you may proceed in the same and, in addition to the sum or sums due as wages, you may receive judgment for a reasonable attorney's fee.

TRIBUNE LAW DEPARTMENT.

WIDOW'S DOWER IN MISSOURI.

Chicago, Feb. 29.—[To the Legal Friend of the People.]—Kindly inform me what a widow's dower is in the state of Missouri. There are three heirs and no will.

C. B. S.

A widow's dower in Missouri is a life estate in one-third of the real estate.

TRIBUNE LAW DEPARTMENT.

VOICE OF THE PEOPLE.

GERMAN INFLUENCE IN SOUTH AMERICA.

Red Oak, Ill., March 6.—[Editor of The Tribune.]—All hail THE TRIBUNE'S scoop re German activities in South America and the astute sleuthing of the state department which has enabled them to ferret out the sinister fact that the Chilean army is instructed by German army officers inside of fifteen to twenty years after the fact. (In another twenty years our omniscient state department may find out that the Argentine army is also instructed by German officers and the Peruvian by French officers.) I say may because as these matters are of such general knowledge it would be impossible for any one to spend a month in any of these countries without having the matter obtruded on his notice whether he cared to know it or not.

You speak of a German attempt to get a concession and build a canal in Colombia. This happened so recently, 1906, that it seems incredible that you could have heard of it. Unfortunately for your contention, it was the British who made this attempt. The scouts was to have been up the San Juan river and through what is known as the Choco. It never got beyond the stage of a very weak bluff.

I note that you were much exercised over the attempt (fortunately frustrated) of the Germans to get control of St. Thomas, but are quite calm over British control of half the West Indies.

C. C. MUMS.

HAS HE CHANGED HIS MIND?

Chicago, March 6.—[Editor of The Tribune.]—The president in his speech at the Auditorium said: "I thank God that there is no man in America who has the authority to bring war on without the consent of the people."

In view of the fact that the leading senators and congressmen are very much worried and concerned that the president may involve us in war with Germany and that the president resents their interference, a question arises in my mind whether the remarks of the president as above stated were his honest convictions at that time or whether his present attitude in the contention with congress represent his real sentiments. If the latter be the case what has caused his changed attitude?

SIDNEY LOEB.

WHO GETS IT?

Chicago, March 6.—[Editor of The Tribune.]—Having read William H. Schenk's letter "Pity the Poor Coal Operator," I think I desire some of the pity. Having saved up some money, I bought two coal bonds owned by a Chicago railroad. Shortly after it went into the hands of a receiver and interest on the bonds ceased. Now, if the miner gets little money and the bondholders get none, if there is any money earned, who gets it?

DOUBOLDER.

IMPRACTICABLE PROHIBITION LEGISLATION.

Chicago, March 6.—[Editor of The Tribune.]—THE TRIBUNE has lately fallen into an error common to many newspapers in referring to "the submission of a national prohibition amendment to the people." A constitutional amendment is never voted on by the people. The question of such a measure requires only a two-thirds vote of each house of congress, voting separately, and, secondly, ratification by both houses of the legislatures of three-fourths of the states.

Serious minded temperance people are anxious to secure results and are willing to enthuse much over the amendment scheme because it is so very impracticable. There are 7,600 votes to be cast on such an amendment. Thirty-three of these cast in the senate will defeat the measure. One hundred and forty-four of them cast in the house will kill it. Thirty-six hundred and fifty-nine in certain odd-year state legislatures will defeat it. One thousand one hundred and seventy-nine in selected state legislatures will prevent its passage. Two hundred and forty-seven votes in the states of Massachusetts, Rhode Island, Connecticut, New York, New Jersey, Pennsylvania, Maryland, Delaware, Ohio, Indiana, Illinois, Wisconsin, and Missouri, which are conceded to be the most hopelessly wet states, will permanently prevent the ratification of the amendment, although it receives all of the 7,358 votes to be cast.

A statutory prohibition law requires a mere majority vote in congress and a prohibitive tax, which has been passed already as constitutional, requires no more. Such a measure would be easy to get, just as practical in operation as an amendment, and would make as great a movement possible. A great deal of time and money is being wasted on hopeless and impracticable prohibition programs.

JOHN A. [illegible]
Headquarters Secretary, Prohibitional Committee.

MOTOR BUSSES AND [illegible] TION.

Chicago, March 6.—[Editor of The Tribune.]—There is much to be said, and THE TRIBUNE has said it well—in favor of opening the boulevards to a system of omnibuses, and at first thought it would seem undemocratic and ungenerous to oppose the autobusses. So far as I am aware no one does oppose them when there is room for them, and there may be room south of Randolph street, but I am one who has carefully observed conditions north from Randolph street, over the Virginia hotel, and on the Rush street bridge, during the busiest hours of the year, knows there is room for autobusses there. The congestion has most reached the limit, and with the constant increases of all kinds of motor vehicles the situation at and near the bridge will grow more and more intolerable until we get the double deck bridge or some other means of relief.

"WETS" SUPPORT MAYOR'S BUDGET IN COUNCIL VOTE

Forty-nine Classed as Whisky Men, Only Three "Drys" in Roll Call.

Have the "whisky bosses" withdrawn their opposition to Mayor Thompson?

The question arose yesterday when the final roll call on the passage of the city's 1916 budget was analyzed. During the primary campaign the mayor charged the "whisky bosses" had ordered the "wets" in the city council to obstruct and undermine the administration in every possible way in retaliation for the Sunday closing order.

Forty-nine Wets; Three Drys.

The appropriation bill as amended by the mayor's aldermanic supporters was regarded as an administration measure. Of those who voted in the affirmative, forty-nine are classed as wets, three as drys, and two doubtful. Twenty-four Democrats voted for the bill and only twenty Republicans.

On the other hand, eighteen drys, four wets and one doubtful make up the roster of those who opposed the budget. Eighteen are Republicans, three Democrats, and two Socialists.

How They Voted.

The following list shows the affiliations of each alderman:

	Party.	Wet or Dry.		Party.	Wet or Dry.
YEAS.					
Capitain	D.	W.	Lynch.	W.	D.
Sitta	W.	W.	Healy	R.	W.
Murray	R.	W.	Bowler	D.	W.
Fick	D.	W.	Powers	D.	W.
Miller	R.	W.	Geiger	D.	W.
Ellison	D.	W.	Sauter	D.	W.
Haderlein	D.	W.	Gnadt	R.	W.
Pretzel	R.	D.	Dempsey	R.	W.
Hrubec	R.	W.	O'Toole	D.	W.
Bergen	D.	W.	Rea	R.	*
Toman	D.	W.	De Priest	R.	W.
Richert	D.	W.			
NAYS.					
Wallace	R.	D.	Link	R.	D.
Capitain	R.	D.	Lipps	R.	D.
Watson	R.	D.	Kennedy	R.	*
Littler	R.	D.	Kearns	R.	D.
Fisher	R.	D.	Buck	R.	D.
Merriam	R.	D.			

Various committees will meet on Friday to consider scaling down the $27,434,- appropriated for corporate purposes to the $26,000,000 in order to bring the total within the revenue. At that time the committee will consider Ald. Buck's proposal to discontinue turning over to the Chicago Spring Woman's home and the House of Good Shepherd the fines collected in the Morals court. They amount to about $30,000 a year. Ald. Buck says the opposition of the money puts a premium on vice. He has been given an opinion by Elias, Welch, and Godman that the money cannot be legally turned over to these homes.

DIES IN CAFE

World Champion Woman Billiard Player Who Passed Away When Left in Inn by Companions.

Mrs. Nellie Shaw

The police are investigating the death of Mrs. Shaw in the Mandarin inn. The food she was eating is being tested and two mysterious women companions are sought.

FILIBUSTER IS THREATENED TO PASS WATER POWER BILL.

Shields Warns He Will Keep Senate in Continuous Session Until Measure Goes Through.

Washington, D. C., March 7.—The senate made progress today toward disposal of the Shields water power bill, which has been under discussion for nearly a month. Senator Shields, in moving a recess until 11 o'clock instead of noon tomorrow, announced that he would undertake to keep the senate in continuous session until the measure had been disposed of.

During the day an amendment by Senator Husting of Wisconsin to substitute a bill on the order of the Wisconsin water power measure, and one by Senator Works to restrict the jurisdiction of the federal government to regulation of navigation were voted down. Another by Senator Norris to add a section authorizing the construction of a power plant on the Potomac river at Washington was tabled.

TEACHERS' LAWYER FILES REPLY IN LOEB RULE SUIT.

Attorney Denies Attempt to Blacklist Those Not Members of the Organization.

I. T. Greenacre, attorney for the Chicago Teachers' federation, filed his reply yesterday in the Appellate court to the brief of Attorney Shannon in the "Loeb rule" case. He asked that he be permitted to argue the case orally.

"No one is trying to blacklist, boycott, or lock out the unaffiliated teachers," reads Mr. Greenacre's brief in support of the federation. "but the board is trying to establish these very things against the affiliated teachers.

"The facts do not show that only the affiliated teachers are not pledging themselves [not to belong to labor unions]. Over half the teachers are affiliated, but only 3 or 4 per cent of the teachers have signed pledges. It is not the belief in trade unionism but the belief in American freedom that balks at this arbitrary pledge.

"The Chicago Teachers' federation is not a secret organization. This contention is based on the fact that admission to the monthly meetings is 'by membership card only.'"

Tunnell Engineer Sues Contractors

An accounting of the money paid the M. H. McGovern company, contractors, and the firm of E. C. & R. M. Shankland, architects, for work on the La Salle street tunnel is sought under the bill of James W. Pearl, a civil engineer, which was filed yesterday.

LOWER TRIAL CONTINUED.

Illness of Judge Dever Causes Postponement Until Next Monday, When Jury Will Be Sworn In.

By agreement between the court and attorneys for both sides, the trial of William Lorimer on charges of conspiracy and embezzlement in connection with the failure of the La Salle Street Trust and Savings bank was continued again yesterday, this time until next Monday, as it is believed that Judge Dever will be able to attend court. An earlier agreement had set the reopening of the case for yesterday morning, but Mrs. Dever informed attorneys yesterday that the physician had forbidden her husband to be present in court before next Monday at the earliest. There is nothing serious, she said, in Judge Dever's condition.

Interesting Booklet on Investments

THE desire of people to make the most out of their invested funds is universal. Many people, however, do not get the most out of their funds because of a lack of knowledge regarding safe investments. We are trying to meet this situation through a series of educational booklets on investment bonds.

Among our booklets we especially recommend for those who are not familiar with bonds one entitled "The Most Satisfactory Bonds." This booklet goes at length into the investigations we conduct into the bonds we sell before we put our own funds into them and gives in effect an inside view of the buying end of a large bond house.

In addition to this it gives numerous charts showing the growth of various companies and comparing the prices of different classes of bonds over a period of years. To any one who is interested in the safe investment of either large or small funds this booklet will be of interest.

You will incur no obligation by asking for this booklet. We shall be pleased to send it upon request with circular C-79, regardless of the size of your funds or your present intention to invest. Telephone Wabash 3980.

Safe Bonds Paying 4% to 6%
$100 $500 $1,000

N. W. Halsey & Co.

Corner LaSalle and Adams Streets
CHICAGO

New York, Philadelphia, Baltimore, Detroit, St. Louis, San Francisco, Boston, London, Geneva.

NEW INQUIRIES DUE AS COURTS BACK COUNCIL

Ruling Permitting Investigation of School Finances Opens Big Quiz Field.

More city investigations are promised as a result of the decision of the Appellate court yesterday upholding the city council's contention that it has the right to investigate the finances of the board of education. Ald. Robert M. Buck, chairman of the council's subcommittee on the school board investigation, stated that no action will be taken by the aldermen until the case has been finally settled. Jacob M. Loeb, president of the board, instructed Attorney Angus Roy Shannon to appeal the case immediately to the Supreme court.

Ald. Buck issued a statement following the decision intimating that the affairs of the civil service commission and of other city departments will be investigated.

Here Is His Statement.

The statement follows:

"The ruling of the Appellate court that the city council may investigate school finances is a rebuke to those who have sought to curtail the proper functions of the council. It has a sweeping application to the whole city hall situation.

"It is a distinct triumph for Donald R. Richberg, who fought the council's fight for its rights, which were denied by a ruling of the corporation counsel, which ruling was relied upon by the mayor in vetoing the council's order to investigate.

"The language and reasoning of the opinion plainly shows that all departments of the city government are subject to investigation. In fact this reasoning applies with greater force to the city departments, which are much more dependent upon the council than is the board of education.

Inherent Council Right.

"The court points out that the right to obtain information 'inheres in the mutual relations of the parties,' and refers to 'the inherent right of the council to have access to the original source of information.'

"Inasmuch as the attempt to investigate is always met with a cry of politics or the charge of ulterior motive, it is also important to note that the Appellate court says that 'the animus or motive of the council in seeking to make such examination cannot affect its right.'

"The opinion also holds that 'it is not important whether the field of the council's financial action be small or large; whatever it is, the intelligent exercise of the council's powers will be promoted by knowledge even of those details over which it has no direct control.'

Merit Board Not Immune.

"Even the civil service commission cannot hold itself superior to council investigation. The fact that it is a board created by statute is no defense, as the same is true of the board of education, and the fact that many of its actions are not subject to control of the council is also true of the board of education.

"The decisive fact is that the council appropriates for its support and in the intelligent exercise of its powers the council has an inherent right to find out what is done with the money it appropriates and how the offices which it is supporting are administered."

CONFESS UNION HIRED THEM TO ATTACK STRIKEBREAKERS

Four New York Gunmen Accuse Shirtmakers' Organization — Indicted for Attempted Murder.

New York, March 7.—After indictments charging attempted murder had been returned today against four men alleged to have been implicated in the shooting of a guard employed by manufacturers affected by the shirtmakers' strike, Assistant District Attorney Dooling declared the prisoners had informed him they had been hired for $100 by the shirtmakers' union "to beat up and kill strikebreakers."

Richard Harrison, one of the quartet, admitted, according to Mr. Dooling, that he had "agreed to shoot any one desired for a dollar." The others indicted were William Sherwood, William Fisher, and Joseph Donjiano.

Violinist Disappears.

Richard Joseph Vogt, a violinist with a studio at 153 West Sixty-ninth street, has been missing from his home, 6621 Vernon avenue, since Monday night. Last night the Englewood police were asked to try to find him.

MAYOR DECLARES UNCEASING WAR ON 'GUERRILLAS'

Says Enough Democrats Help Him to Beat Merriam and His Followers.

Mayor Thompson last night let go another broadside at the "guerrillas" in the city council. He declared unceasing war on Ald. Merriam and his supporters.

"We are going ahead and do something for Chicago now, despite the continued opposition of the guerrillas in the council," he said.

"We have got enough Democrats with us now to insure the doing of big things for Chicago, and we will pay no attention to these petty, jealous guerrillas who are intent, apparently, on continuing the fight for spite and political reasons.

Says They Fad.

"Their vote on the budget, the best budget ever adopted by the city council, shows where they stand. They are for padding all departments in which they are particularly interested and cutting down appropriations for everybody else.

"Merriam and his crowd think that the city government, apparently, revolves around Maj. Funkhouser. Their idea of running a great government seems to be to give some investigator $15 to go out and spend on a prostitute in order to learn that there are prostitutes in Chicago. That's just plain police duty, and any person with common sense knows that you don't have to spend thousands of dollars of the taxpayers' money in that kind of work to simply learn if such things exist.

Says They're Inconsistent.

"They seem to want to spend a lot more money on looking up prostitutes by some pet bureau and at the same time vote against increasing the police force. That's a fine stand to take, isn't it? If they will just put aside their petty political spite and small jealousies for a day or two and cooperate with the police department we will do things for Chicago quickly and effectively.

"They won't do that, I'm afraid, and so we will have to go along without them. They're no good and we can't bother with them any longer.

"I'm going to try and interest the federal government in a new outer breakwater, a mile from shore and ten miles long. With such an inner harbor I believe we can attract millions of people to Chicago annually. I want to see the big things start now, and it looks as if we had a sufficient number of Democrats with us to think in terms of Chicago and Chicago's future and not in terms of petty political spite."

Thompson Club O. K. on Nance.

The factional fight on Ald. Nance in the Sixth ward was called off at night by the Thompson forces. At a meeting of the regular William Hale Thompson club of the ward, held at 961 East Fifty-fifth street, resolutions were adopted unanimously indorsing Ald. Nance and pledging him the support of the club. The club also indorsed John A. Swanson for the municipal bench.

The Republican Woman's Association of Illinois also has indorsed Mr. Swanson for the municipal bench.

The association also went on record as opposing party fights in aldermanic elections and reserving its indorsements only for candidates for state offices or for city offices for which the entire city votes.

NEW JOHN CRERAR TRUSTEE.

A new trustee under the will of John Crerar will be appointed by the Circuit court as the result of the resignation of John M. Clark, one of the executors in trust to Norman Williams and Huntington W. Jackson. One of the projects provided for in the will which is still to be carried out is the erection of the Augustus St. Gaudens statue of Abraham Lincoln.

Henry C. Emery, Professor of Political Economy at Yale and chairman of Taft's Tariff Board, writes a sane consideration of "After the War—What?" for this week's

Collier's
THE NATIONAL WEEKLY

WOMEN WITH IDEALS want a PAPER with ideals. Therefore, THE TRIBUNE—every morning.

A Tonic
A Bracer
A Sedative
A Stimulant

All these are combined in the health-building, blood-clearing, nerve-steadying

WALLACE SYSTEM OF PHYSICAL TRAINING

My course costs less than golf—less than summer week ends—less than medicine—less than theater tickets—although it may be worth more to you than the wealth of John D. What good will a few extra dollars be to you when your will is probated! I can make you live longer and make you enjoy life more while you live.

Physicians prescribe me.

"I build the builders of Chicago." WALLACE

Charles J. Deneen, Edgar A. Bancroft, Burton Holmes, Harry Rislings, Sidney Adler, Augustus S. Peabody, Louis K. Boisot, Alexander A. McCormick, Rufus C. Dawes or any of Chicago's leading physicians can testify to the efficiency of my treatments in reducing weight, lowering blood pressure, building up subnormal physiques, etc. But the test I want you to make is that of a

FREE DEMONSTRATION

I will examine you, test your blood pressure, and put you through my unique system of exercises, rubs, baths and massage, fitting the treatment at each step to your particular case. This will put you under no obligation to me. I will appreciate the opportunity of proving how invaluable my services can be to you.

I want you to convince yourself. Mere words are weak and futile compared with actual experience. Let me show you at my expense. Then you be the judge and jury.

Wallace

Wallace System of Physical Training, Inc.

No Extras——Not a Gymnasium——No Tipping

Entire Eleventh Floor Medinah Bldg., 178 W. Jackson Blvd. Telephone Wabash 4180

HOURS 9 A. M. TO 7 P. M.

It serves you right if you won't dictate to the Dictaphone.

Just so long as you go along, annoying and irritating yourself with the personal exasperations and delays of shorthand—

Just so long as you are seemingly content to keep your stenographer grabbing notebooks and pencils for shorthand dictation; all the while her typewriter stands idle and adds to non-productive overhead—

Just so long as you think it is fun to pay from a third to a half more for every letter you write; and keep on thinking it's efficient business to have every letter written twice, once in shorthand and once on the typewriter—

Cussing won't help, bawling out your office assistants won't help. It's your own fault and it serves you right.

But if you are ready to get down to brass tacks, we will assume the responsibility of putting your dictation and letter-writing on a basis of real efficiency, real economy and real convenience. It is your move.

THE DICTAPHONE
REGISTERED
16 North Michigan Avenue

Remember this: The genuine bears the name The Dictaphone and anything else is an imitation.

Call Randolph 2771—that's the Dictaphone—and make an appointment. Or tear off this little call card, pin it to your letterhead and mail it to us. Do it now while you think of it.

Tear this off, pin to your letterhead, and mail. The Dictaphone, 16 N. Michigan Ave. Please send me particulars.

Name .....

Address .....

Address personally Mr. .....

"OTHER GIRL" IN ORPET TRAGEDY RETURNS HOME

Miss Youker Smuggled Into Maywood After Long Illness at De Kalb.

Miss Celestia Youker, the much sheltered "other girl" in the career of Will Orpet, is back at her home in Maywood for the first time since Marian Lambert, Orpet's discarded sweetheart, was found dead in Helmle woods near Lake Forest.

Miss Youker, who is still confined to her bed by illness, was quietly removed from her room in De Kalb, Ill., on Monday. While a grand jury was hearing the evidence against Orpet and returning the indictment charging him with murder the De Kalb police were helping to carry the young woman on a stretcher to the train which brought her home.

Escape Neighbors' Eyes.

On her arrival in Maywood she was met by her mother and her brother, Clayton Youker, who guarded her closely and slipped her into the house without any of the neighbor being the wiser.

When a reporter called at the home yesterday he was met by t he brother, who declined to allow the visitor to enter.

"How did you know Celestia was here?" he asked belligerently.

The reporter said he had been told at his office, but didn't know where the information originated.

"Well, I won't talk to you," returned young Youker. "eW haven't anything to say, any of us."

"May I see Miss Youker?"

"No, indeed."

"Her mother?"

"Certainly not."

Silent on Betrothal.

"Is your sister, or was she, engaged to marry Will Orpet?"

"I have nothing to say."

"Well, will you deny that they are engaged?"

"No, I have nothing to say, I tell you."

A further attempt at conversation was met by a brusque closing of the door.

Miss Youker, at the time of the Lambert tragedy, was a teacher at the Illinois State Normal school at De Kalb.

To all callers she sent word that she was ill and could see no one. Since then she has been confined to her bed, according to members of her family, and strenuous efforts have been made to shelter her from the publicity attendant on Miss Lambert's death and Orpet's arrest.

Orpet to Plead Not Guilty.

Orpet will plead not guilty to a charge of murder before Judge Claire C. Edwards in the Lake County Circuit court at Waukegan today.

James H. Wilkerson and Leslie P. Hanna, attorneys for the boy indicted on Monday for the murder of Marian Lambert of Lake Forest, will make a motion to quash, which will be denied. Judge Edwards is expected to set the trial for next Monday.

SHE WAS LOOKING FOR BILL.

Judge Excuses Woman Who Tried to Get Into an Apartment.

Mrs. William Taylor, 515 Waveland avenue, was accused in the Hyde Park court yesterday of having attempted to break into the apartment of Miss Louise Hartnett Taylor at 4807 St. Lawrence avenue. When Mrs. Taylor told Judge Rafferty she was looking for her husband, who she had been told, was hiding in a closet in the apartment, she was discharged.

HOUSE ARMY BILL NEGLECTS ADEQUATE NATIONAL DEFENSE

"A free people ought not only to be armed but disciplined, to which end a uniform and well digested plan is requisite."
—GEORGE WASHINGTON.

BY CAPT. HENRY J. REILLY.

New York, March 7.—[Special.]—As has been expected for some time, the house committee of military affairs has prepared a report which does not begin in any way to face the question of adequate national defense.

While the committee says that it has succeeded in embodying in the bill every feature which is necessary to bring about a reasonable plan for national defense, an examination of it shows the contrary. The only thoroughly trained armed force provided for is a regular army of 140,000, with a reserve of 60,000.

The general staff report showed conclusively that to meet the forces which can be landed by any single opponent we should have a force of active and reserve regulars immediately available of 500,000. The force provided by Mr. Hay's committee falls 300,000 short of this.

Estimates Conservative.

Any one who will take the tables of the strength of the European and the Japanese armies and the shipping capacity of the various nations as listed in Lloyds' shipping register can see that the general staff estimate as to the troops which can be landed on our coast by any of our possible enemies is a conservative one.

As has been shown before in THE TRIBUNE, the number 140,000 is not picked out for any military reason, but simply because if our overseas possessions were given the proper garrisons the number of troops which could be quartered in this country without building additional barracks, plus the number abroad, would equal 140,000. As a matter of fact, 60,000 regular reserves if only used to fill casualties would not last more than a few months in any war with a first class power. The British expeditionary force consisted of about 160,000 men. The regular infantry reservists, who numbered more than 60,000, had been entirely used up by the end of October, 1914, less than three months after the first 80,000 of the expeditionary force had been landed in France.

Guardsmen Not for First Line.

While the provisions with respect to the national guard will somewhat improve that force, neither in training nor in numbers do they make it a first line one. The only test of the ability of troops to take their place in the first line is, Can they face on approximately equal terms on the battlefield the same number of European or Japanese troops?

No matter how brave or patriotic, the men and officers devote the major part of their time to earning their living in civil life and what is left to military affairs.

The general staff shows conclusively that in addition to 500,000 active and reserve regulars immediately available we should have another force of 500,000 with a minimum training of nine months.

Short in Numerical Strength.

Assuming the national guard under the proposed bill should reach that standard of training, 129,000 active, with 100,000 reservists, fall 275,000 short of the second force of 500,000 needed.

The committee tries to evade the direct issue by attempting to count as available all the men who have had any military training in the last ten years. They state that there are 270,200 men who have passed through the regular army in the last ten years, 366,590 who have passed through the national guard, and 336,000 who have had military training of some standard under a system in which the national guard can never reach such a kind in military schools or schools where some military drill is required. By this means they reach a comfortable total, 995,790.

Where Plan Would Fail.

In the first place, not the slightest track has been kept of these men, so that nobody knows how many of them are dead, have emigrated to other countries, or have become physically incapacitated. The 270,000 who have been in the regular service plus the very few who have graduated from such military schools as the Culver or the Virginia Military institute are the only ones who have had a real military training. Even these men after they have been out four or five years need several months' work to make them fit to take their places in the first line.

The men who have passed through the national guard, and still more the men who have gotten the insignificant military training which the average school with military drill gives, have never received a proper military training. Besides all this, there is no guarantee that these men would appear when wanted and no system proposed by which if they did appear they could be properly organized and equipped.

Deficient in Equipment.

While the ordnance department has on hand 7,000 Springfield rifles, this is 300,000 short of the number needed to equip the million men which the general staff says should be available within three months of the declaration of the war. This makes no provision for the 500,000 which the general staff says should be immediately enlisted in order to fill up subsequent casualties. It makes no provision for the large number of rifles needed to replace those used up in action. The 200,000,000 rounds of small arms ammunition on hand would only give 200 rounds per man to a force of a million. This amount could easily be used in one day's action. We have built and have under construction 1,077 machine guns. This number could be found along a comparatively few miles of any part of any of the fronts in Europe.

The same inadequacy prevails with every kind of equipment needed. While the committee lists these resources apparently with the object of showing our readiness, the slightest analysis of them is the best proof of our unreadiness. Once more Mr. Hay has succeeded in preventing any real bill from being prepared. He has done this every year since he has been chairman of this committee. All his actions all these years show his determination to prevent the building up of any real efficient and economically organized and administered system of national defense.

SPEAKER CLARK NOW IS 66.

Members Cheer When Mann Reminds Them of Missourian's Birthday.

Washington, D. C., March 7.—In the midst of the debate on the McLemore resolution in the house today Republican Leader Mann interrupted the proceedings to remind the members that it was Speaker Clark's birthday. The members arose and cheered him enthusiastically. The speaker is 66.

HERE'S MYSTERY OF SUNKEN BOMB AND COP PANIC

Infernal Looking Machine with Warning Note Fished from North Pond.

Policeman Herbert Dooley of the Lincoln park force yesterday cut loose with his detective imagination and uncovered what was pronounced to be a "deadly bomb."

Dooley was leisurely walking his beat along the north pond at Fullerton avenue when his eye observed a bit of string floating in the water. He pounced, or, rather, tried to pounce, upon the wiggly thing, but it was no use. He couldn't reach it and it was a bit too cold to wade in water up to his neck.

Calls Out Reserves.

Dooley then rushed to a call box and summoned the reserves. They responded with shovels and rakes. Soon all were fishing for a mysterious device which lay at the bottom of the pond. Dooley reached it first.

As he drew the contraption to shore with his rake there was a sudden dissolution of the body of reserves. He took it to headquarters.

So He Hides It.

It so happened that Dooley chose as the hiding place one of the secret nooks of Police Operator Joseph Morper, who was not let in on the story of the mysterious bomb. Morper ruthlessly jerked it out and tossed it upon the floor. He then delved inside of the mysterious cylinder and found a tin box containing a slip of paper, which he read eagerly. It was as follows:

March 3, 1916, date of staking.
Received from Theo. Silverton, ONE CENT—
The one that finds.
(Signed) THE SILENT ONE.

The lower left hand corner was embellished with the regulation skull and crossbones and the fateful word "Beware!"

Thus assured, Operator Morper and Lieut. Thoren made a minute examination and found the supposed bomb to be a juvenile's model of a submarine.

A cylinder shaped candy box fifteen inches long and six inches in diameter represented the body of the submarine.

THE DAY IN CONGRESS

SENATE.

Met at noon.

Debated water power bill.

Senator Sutherland, Republican, in a speech defended President Wilson's course in the negotiations with Germany.

Confirmed nomination of Newton D. Baker as secretary of war.

Recessed at 5:30 p. m. to 11 a. m. Wednesday.

HOUSE.

Met at 11 a. m.

Began consideration of special rule providing for vote after four hours of debate on a motion to table the McLemore resolution warning Americans off armed ships.

Voted 259 to 160 to end debate on the rule.

Adopted the rule, 271 to 138.

After debate tabled McLemore resolution, 276 to 148.

Adjourned at 6:33 p. m. to noon Wednesday.

Six Men, Four Women, Taken.

Six men and four women were arrested yesterday by Detective Sergeants Rohrbot and Sullivan in a raid on the Erin hotel, 633 North Clark street. William Horn was held as keeper.

WILSON TO PLACATE LEWIS ON CHICAGO POSTAL PLACE.

President Will Appoint German as Soon as Senator Indicates Choice —Will Confer Today.

Washington, D. C., March 7.—[Special.]—When Senator Lewis calls on President Wilson tomorrow to discuss the appointment of a Chicago postmaster, the president will seek to smooth the senator out on his favorite candidate in the long list submitted by the Lewis-Dunne-Harrison faction.

High officials of the administration said tonight the only reason a Democrat has not been named postmaster at Chicago is that Senator Lewis thus far has failed to designate the particular Democrat he wants. It was stated by one official that as soon as the senator does this the president will make the appointment, providing Senator Lewis recommends a German.

According to this official, a German will be appointed inasmuch as Senator Lewis has virtually pledged the administration to give the position to the German element in the Chicago Democracy.

SHINOLA

Get the home care of shoes habit—it pays

Well dressed people always have well shined shoes. SHINOLA, with the key for opening the box, its quick shining qualities and the handy

SHINOLA HOME SET for polishing, makes the home care of shoes a pleasure.

BLACK——TAN——WHITE

SHINE WITH SHINOLA AND SAVE

HOME SET

At all dealers—Accept no substitute.

SUBSCRIBE FOR THE TRIBUNE ADVERTISE IN THE TRIBUNE

E. M. Matthews Co.
Outfitters to Women
21 East Madison Street
Between State and Wabash

Smart Clothes AT Sensible Prices

Authoritativeness in style consists primarily in an intimacy with the supreme sources that dictate what shall and what shall not be worn.

Style-authority is not expressed in a single garment or a season's success, but is only acquired by years of uninterrupted achievement.

There is no greater guarantee of the position a garment occupies in the style-world than the presence of a Matthews label.

Dresses, Coats, Suits, at $25, $35, $45 and up to $95

Spring Frock, $30
Georgette and Taffeta Afternoon Dress, steel bead embroidered girdle. Colors—Gray, taupe, green, brown, Hague blue.

BLOUSES FROM $3.75 to $18.50

A. C. McClurg & Co

Annual Book Sale This Week Only

¶ The thousands of people who await our annual book sale each Spring need no further assurance of the wonderful book bargains we offer.

¶ To those who have never attended our annual sales we say, "Come and see for yourselves." Here is a chance to get books right out of our big wholesale and retail stocks at

One-Fourth the Regular Price.

¶ Here are thousands of books covering a great variety of subjects—a chance to start a new library or add to the old—at only a fraction of the usual price.

Books in Sets and Single Volumes.

Fiction, Art, Poetry, History, Biography, Theology and many other subjects at less than cost.

A. C. McCLURG & CO

218-232 Wabash Ave., Between Adams and Jackson

BORDEN'S MILK

Plays such an important part in the daily life of the community that it rises to the dignity of a public institution. As much as we dislike superlatives it is difficult to keep away from them when discussing Borden's products and the more you know of them the more you will understand the temptation to say "Best" when speaking of Borden's.

A Borden wagon passes your door every day. The salesman will be glad to serve you. When buying milk or milk products be sure they're Borden's.

MARSHALL FIELD AND COMPANY

The Women's, Misses' and Children's Apparel Sections Are in Gala Dress.

The Displays Throughout Are Unusually Lovely and Are Worthy a Special Visit.

Now in Progress—

FIRST FORMAL SHOWING of the SPRING STYLES

The New Models in Imported "NOBLESSE" CORSETS

Corsets created in Paris—true to the latest variations in costume the new season has brought forth. These recently received models should be seen—and one's proper model selected—before a single article of the Spring wardrobe is chosen.

At the left—The model sketched is but one of many models especially designed for the full figure. A special feature is its boned gore in the bust, extended to the waist. The skirt, of medium length, is designed to meet the requirements of the figure large above the waist line. Made of fine white coutil and a dainty broche in white and pink.

At the right—This model is made of exquisite broche in white and pink, skillfully boned and cut to produce a flat back line, while allowing the Corset to follow the natural figure lines. Designed for the average figure.

Our Expert Corsetiere Service assures your obtaining the Corset best suited to your particular requirements.

Fifth Floor, South Room.

BLOUSES
In the First Formal Showing of Spring Styles

So new, so delightful, one wonders which to select to convey to those who have not yet seen this display the charm of the new modes.

The model sketched is made of the widely favored crepe chiffon—in white and flesh pink. It is braided with soutache to match—an elaborate design which simulates a bolero. Its price is moderate.

Sixth Floor, Middle Room.

Featured in the Silk Sections' Spring Exhibit Are

FANCY TUB SILKS

These are highly favored for warm weather frocks, as well as for blouses and negligees. Never has our Silk Section presented such a great variety of beautiful weaves, in white and delicate colorings. Included are the new embroidered effects; many imported.

This collection of Silks is but one of many interesting groups so thoroughly represented in this greatest Spring Silk Exhibit.

Second Floor, South Room.

COSTUMES
Many Distinctively Handsome Models Are Presented

Not only the Frocks for street and afternoon wear—of which this showing discloses many striking new models—but the great collection of Smart Frocks for dinners and dances—full of quaint new touches—are reasons for a prompt visit here.

A particularly interesting point is the large assortment offered at moderate prices—under one hundred dollars.

From this assortment the handsome Costume sketched has been chosen. It is of pastel tinted taffeta, the skirt veiled in chiffon to match; the overskirt being of black tulle, finished with Chantilly lace and girdled with heavy jet cords. The fitted bodice is silver embroidered.

Women's Costume Section, Sixth Floor, South Room.

SUITS
This First Showing Reveals Many Smart Tailleurs

The favored wool fabrics of the new season, Poiret Twill, Tricot, Gabardine, Serge and wool Guernsey cloth are represented in many a charming model. A large number are exclusive.

The model sketched is from a famous tailor and is exquisitely made of navy wool tricot, hand bound with black braid. The interesting flaring cuffs and deep revers are stitched with rows of silk.

Women's Suit Section, Sixth Floor, South Room.

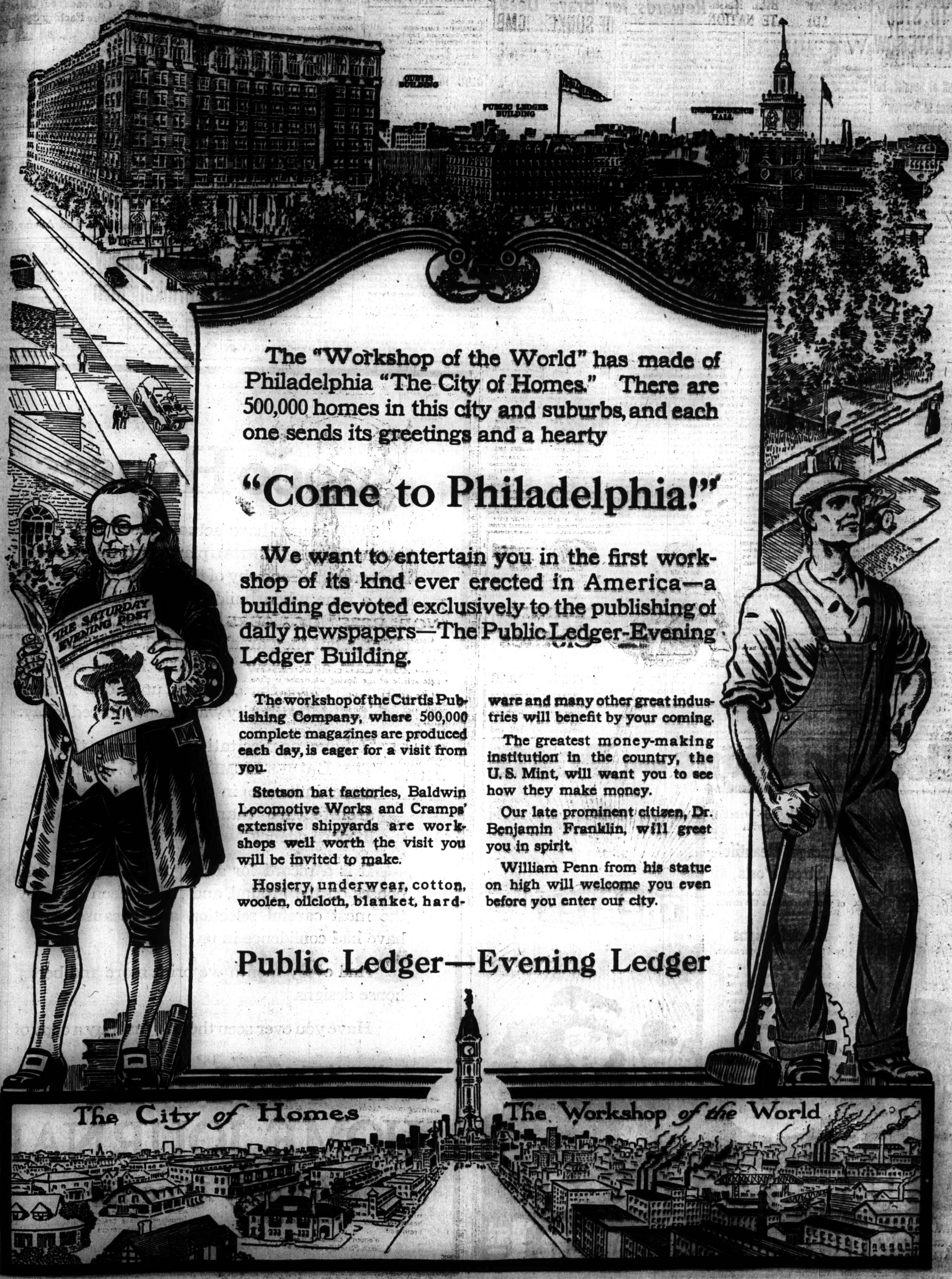

The "Workshop of the World" has made of Philadelphia "The City of Homes." There are 500,000 homes in this city and suburbs, and each one sends its greetings and a hearty

"Come to Philadelphia!"

We want to entertain you in the first workshop of its kind ever erected in America—a building devoted exclusively to the publishing of daily newspapers—The Public Ledger-Evening Ledger Building.

The workshop of the Curtis Publishing Company, where 500,000 complete magazines are produced each day, is eager for a visit from you.

Stetson hat factories, Baldwin Locomotive Works and Cramps' extensive shipyards are workshops well worth the visit you will be invited to make.

Hosiery, underwear, cotton, woolen, oilcloth, blanket, hardware and many other great industries will benefit by your coming.

The greatest money-making institution in the country, the U. S. Mint, will want you to see how they make money.

Our late prominent citizen, Dr. Benjamin Franklin, will greet you in spirit.

William Penn from his statue on high will welcome you even before you enter our city.

Public Ledger—Evening Ledger

SHERMAN TAKES TIME TO STUDY DELEGATE ROW

Factions Pull at Senator, but He Refuses to Disavow Any Candidate.

Senator Lawrence Y. Sherman sighted another factional barb wire entanglement when he arrived in Chicago yesterday, one day ahead of his schedule.

It was the question of whether he would exercise his right to disavow certain candidates for delegates to the national convention who have filed as Sherman men. This has been done all over Chicago and in some of the downstate districts by candidates who represent both the Deneen and Thompson factions.

Both sides appealed to the senator to line up with them and toss the opposition. He refused to give either a flat decision. In the midst of his troubles a report was printed that he had decided not to disavow.

"That report is not based on anything coming from me," said the senator. "I have two or three days yet in which to make my decision. I am here to investigate. Until I get all the information I shall not decide. I may disavow some candidates and I may not."

Gets Into Thick of It.

Senator Sherman, expressing a feeling of humiliation for his country as represented at Washington, got into a hornet's nest as soon as he arrived. He first went to see E. J. Brundage, his Cook county manager, who poured out his tale of woe about Thompson and the city hall crowd.

Then the senator ran into Mr. Deneen in the cloakroom at the Union League club, and for a few minutes they had some plain, though not angry, words.

Just as the day's troubles seemed to be vanishing, up bobbed the city hall delegation—Mayor Thompson, Corporation Counsel Ettelson, and Fred Lundin. They were closeted with the senator for some time, and during the conference, it is reliably reported, the mayor and his friends told the senator that it was about time he took Mr. Brundage out into the woodshed and showed him a large beech switch.

The mayor would not discuss the matters considered at the conference further than to say that everything was going along nicely for Senator Sherman.

The mayor and his advisers do not take seriously, they said, the report that Fred W. Upham is being considered as a compromise candidate for national committeeman.

"That's probably inspired by West or some of them fellows," said the mayor. "I've got West beaten, and this is his way of getting out from under. Upham is for me."

Senator Fears War's Ahead.

Senator Sherman expressed himself as depressed over the situation at Washington. President Wilson's course had been pursued so far, he said, that this country is facing either war or humiliation. If the president is upheld in his latest edict that Germany will be held to "strict accountability" if she sinks armed merchantmen of England, and thereby kills an American, then, said Senator Sherman, war looms ahead. If the president is not upheld, he said, then comes humiliation.

"I am opposed to war," he said, "but if war comes I shall use my best efforts to uphold this government in the prosecution of such war."

Col. Frank O. Lowden, Republican candidate for the nomination for governor, also came to Chicago to talk over state politics with his field generals.

Drys Outline Plans.

The "high spots" of the program the dry forces of Illinois will present to the next general assembly were announced yesterday by F. Scott McBride, superintendent of the Anti-Saloon league, at a meeting of field workers at the Hotel La Salle. They are:

Ward option.
Precinct option.
Residence district bill.

The first clash of the wet and dry forces will come on April 4, when about 160 towns out in the state will vote on local option.

This tussle, however, it was explained, is but the curtain raiser for the big campaign to elect a dry legislature. Mr. McBride, speaking on the situation throughout the state, declared that it will be necessary to wage a big publicity campaign in order to get the dry people sufficiently interested to "do their duty on primary day."

"In the last legislative campaign," he said, "more than 300,000 registered voters didn't go to the polls. We found in one church fifty-two men who hadn't taken the trouble to register. It is the small vote that beats the dry forces in every campaign. We only lacked seven votes in the last legislature to carry through our program. We must have those seven this time and more besides. We will have them if the people will simply discharge their duty at the polls."

A get together meeting of Republicans of the Seventh ward in behalf of Ald. Kimball's candidacy for reelection will be held tonight at 1314 East Sixty-third street.

Police and Fire Heroes Picked for Rewards for Brave Deeds

WHO are the heroes of the police department and the fire department in 1915?

In reply to the question Chief of Police Healey and Fire Marshall O'Connor have prepared lists of the men who have come to their attention because of meritorious conduct in the face of danger. These they submit as the names of the candidates for the hero medals awarded annually to the topliners in the two forces. They are the Harrison-Tree medals provided for by the elder Carter Harrison and the late Lambert Tree.

Doubters of the bravery of policemen and firemen need but look at the recommendations of the commanding officers of the numerous police stations and fire houses to be convinced. Fire Marshal O'Connor submits his complete list of men given honoroble mention, and it includes nearly 200 names.

Chief Healey's list names only ten men, but he says that every one of them is a hero.

Most of the deeds of bravery of firemen are their rescues from burning buildings; but there are high spots in the long recital that thrill as much as the accounts of the police duels with bad men.

Iliad of Police.

Here are some samples of the way in which column stories are boiled down to a paragraph or two in the police list:

Martin Hogan, a patrolman of the Twenty-ninth precinct, on Feb. 15, at 12:55 a. m., heard a saloon at 2068 West Van Buren street was being held up. He entered, found three armed men robbing the place. A pistol battle ensued. He captured one, and the others were caught later. All three were sentenced."

Christian Sieler, detailed to First Deputy Schuettler's office, on June 12, at 12:15 a. m., was on a Grand avenue car. He saw a large touring car on Ashland avenue. Two men jumped out and ran. The policeman rushed to the machine and at the point of a revolver arrested Harry O'Neill as he was about to draw a gun. Sieler knocked O'Neill down with the butt end of his revolver, and drove him in the automobile to the Thirty-second precinct. The other two were caught later. It was found they had robbed Dr. R. C. Retmicke, 701 South Kedzie avenue. The robbers were sentenced.

On Racine Avenue Car.

John Smrs, patrolman of the Twenty-first precinct, at 7:30 p. m. April 6 was on a Racine avenue car. At the Baltimore and Ohio tracks and Fifteenth street he saw two men holding their hands up with two bandits pointing revolvers at their heads. Smrs told the motorman to keep on going. Smrs walked back and ordered the robbers to hold up their hands. One of the bandits opened fire. A pistol battle ensued. One of the robbers fell.

Bernard Corcoran of the Twentieth precinct is commended for bravery on Dec. 25 in arresting a holdup man following a pistol duel with the robber. Corcoran saved the life of a citizen.

Detective Sergeants William L. Stapleton and William T. Russell encountered two men who robbed a grocery last June. A pistol battle followed. Stapleton was wounded, but he and his partner brought down both the robbers, who later died of their wounds.

Patrolman James J. Cleary found three men robbing a store at 4840 Cottage Grove avenue. Although they were armed he faced them and captured one of the three.

Other candidates in this department for the medal are Patrolmen Patrick D. Hetur, William Brady, and Edward McDonnell.

Truck 3 Fire Leader.

Truck 3, Wells and Erie streets, and its members led the fire department in honors in Fire Marshal O'Connor's report, but the race for first place among the men of the department has been a close one. In the report are scores of instances in which one or more persons were carried, through smoke and flame, down burning stairways or shaking ladders to safety, but every once in a while the reader encounters a different sort of bravery. Here is an example:

Edward W. Burchett, engineer, engine 64, is honorably mentioned for meritorious conduct in climbing from the tray of his engine to the seat and stopping the runaway team attached to the engine after Louis F. Hafner, the driver, had lost his balance and fallen on the pole between the horses. He saved Driver Hafner from injury and possible death.

Here are others:

William L. Martin, pipeman, engine 113, attempted to save a woman from injury when she leaped from the third floor of a building at 37 North Halsted street by bracing himself to catch her, thereby breaking her fall."

Saved Man from Third Floor.

Patrick Egan, chief First battalion, rescued a man badly burned about the face and head from a perilous position on window ledge of third floor of burning building at 55 East Grand avenue by means of a ladder.

Chief O'Connor had high praise for the men who were active in the rescue work following the Eastland disaster.

"Quick and systematic action was required on that sad occasion," read his report, "and too much cannot be said in commendation of those of you who went into the dark depths of the vessel and recovered so many bodies of men, women, and little children."

Here's Full Hero List.

The complete list of firemen given honorable mention individually, for clearness separated into two groups, one consisting of members of engine companies and the other of members of truck companies, follows:

Truck Companies.

Truck No.	Truck No.
3—Beckman, Lt. J. P.	16—McDowell, John.
6—Biese, Lieut. Wm.	5—McGovern, M. J.
9—Bobsien, W. J.	31—McGrath, Daniel.
31—Brown, Lt. W. E.	3—McInerney, J. J.
9—Burkhart, F. X.	9—McLaren, Donald.
6—Byrnes, Wm.	15—Mahar, Patrick.
7—Caristadt, C. E.	3—Maloney, W. T.
7—Cashman, Lt. W. J.	6—Mangan, John.
2—Cherney, Henry.	9—Martin, B. J.
5—Christoffson, S. C.	5—Matthews, J. J.
9—Cline, H. J.	5—Meyer, Edward.
16—Crowley, Lt. T. H.	5—Meyer, Lt. H. F.
31—Cullinan, D. P.	3—Moran, P. H.
6—Cummings, M. J.	5—Morgan, C. C.
20—Dalton, M. J.	27—Moss, Capt. D. A.
8—Donohue, Lt. D. D.	9—Mulvihill, W. F.
16—Erhorn, H. C.	6—Mulvihill, Wm.
7—Finerty, Frank.	20—Murnane, J. J.
31—Finerty, M. F.	28—Naperala, John.
9—Geary, J. P.	5—Nelson, Barnard.
11—Gibson, G. J.	6—O'Brien, John.
8—Groves, Capt. G. A.	6—O'Connor, Patrick.
8—Gondek, Lieut. J.	9—O'Neill, James.
7—Guza, Vincent.	6—Peterman, Capt. C.
15—Hamster, John.	9—Peterson, Lt. J. L.
5—Hamilton, John.	5—Pierce—Capt. P.
15—Hartley, Lt. R. C.	13—Roech, F. J.
3—Hassis, G. C.	7—Ryan, J. P.
6—Heffernon, Garrett.	6—Sandberg, John.
9—Heineman, F. L.	9—Scanlon, John.
12—Hendle, J. N.	6—Scanlon, Joseph.
9—Hennessy, C. F.	3—Schultz, H. H.
16—Hensel, G. A.	5—Schott, Capt. Jos.
7—Hofer, Joseph.	9—Seaman, A. G.
12—Hynek, Lieut. S.	9—Shehan, J. J.
3—Jahnkett, J. L.	20—Shevlin, O. J.
5—Kelbe, George.	2—Siebert, Herman.
16—Klauk, J. H.	37—Smith, Edward.
3—Kuffel, Bruno.	28—Smith, William.
20—Laffey, Michael.	8—Stack, Eugene.
9—Lake, F. A.	9—Steffel, F. T.
16—Lindsey, G. W.	3—Wager, W. C.
6—Little, Alfred.	20—Wagner, G. A.
18—Loseau, J. B.	9—Wayman, Frank.
3—Lyman, W. J.	20—Yanahan, J. J.
6—McAuliffe, J.	

Engine Companies.

Engine No.	Engine No.
13—Anderson, Lieut. T.	40—Malloy, Michael.
37—Baynes, John.	13—Mann, J. M.
78—Brady, J. J.	40—Manning, J. T.
66—Brandt, C. A.	113—Martin, W. L.
13—Byrnes, T. H.	37—Matthews, Thos.
64—Burchett, E. W.	37—Miller, B. F.
40—Collins, C. A.	3—Minihan, C. P.
55—Corrigan, Capt. P. J.	20—Mowatt, James.
93—Cowhey, Lieut. J. J.	28—Mulhern, Lieut. J. P.
5—Dillon, Capt. T.	37—Murphy, Lieut. C.
33—English, J. A.	55—Murphy, Jeremiah.
93—Gilmeister, R.	78—Naughten, John.
90—Gondicke, Joseph.	94—Nestal, F. O.
9—Gudgeon, G. J.	37—Neubert, Henry.
93—Hanks, William.	40—O'Hayer, P. J.
37—Hansen, Hans.	51—O'Rourke, J. F.
40—Hansen, T. J.	37—Osius, Louis.
15—Harper, E. C.	90—Parry, Capt. W. A.
59—Healy, Capt. P. J.	78—Purcell, Capt. J.
40—Hopkins, W. J.	29—Quinlen, J. T.
37—Huddleston, C. A.	40—Rowley, Lieut. J. J.
13—Kemski, W. F.	78—Schubert, W. H.
78—Kuhn, W. E.	37—Shay, T. J.
9—Kurth, W. E.	40—Sullivan, Lieut. P.
78—Lindstrom, Wm.	73—Sullivan, P. J.
89—Lorenz, August.	102—Vogt, W. A.
40—Loftus, M. A.	37—Walters, Samuel.
9—McElligott, J. W.	5—Williamson, C. M.
73—McLaughlin, Capt. J.	15—Wilson, Samuel.
	69—Zander, O. F.

Seven members of company one of the auxiliary squad were commended for their work in the Eastland disaster. They were: Lieut. Thomas Scanlon, Frank McAuliffe, Frank O'Connor, Courtney Hodges, George Mohr, Michael Furlong, and Charles Leffert. James F. Gunner of auxiliary number three was praised for capturing a man who had escaped from a policeman.

Jeremiah McAuliffe, fifth assistant fire marshal, and Martin Lacey, acting sixth assistant fire marshal, and several battalion chiefs, including Charles N. Heaney, Fourth; B. F. O'Connor, Second, and John J. Costello received individual mention.

SEATTLE RE-ELECTS MAYOR.

Hiram C. Gill Returned Victor Over Austin E. Griffith by Majority of 6,000.

Seattle, Wash., March 7.—Mayor Hiram C. Gill was reelected today at a city election by a majority estimated early tonight at 6,000. His opponent was Austin E. Griffith, former chief of police.

USE ZEMO FOR ECZEMA

Never mind how often you have tried and failed, you can stop burning, itching eczema quickly by applying a little zemo, furnished by any druggist for 25c. Extra large bottle, $1.00. Healing begins the moment zemo is applied. In a short time usually every trace of pimples, black heads, rash, eczema, teter and similar skin diseases will be removed.

For clearing the skin and making it vigorously healthy, zemo is an exceptional remedy. It is not greasy, sticky or watery and it does not stain. When others fail it is the one dependable treatment for all skin troubles.

Zemo, Cleveland.
—Advertisement.

'SOLD' DAUGHTER; KILLS HIS WIFE

Former Chicago Janitor Commits Suicide on Texas Estate.

GIRL 16, HUSBAND 75.

A little commercial dicker in which a small but going concern known as Ludvicka Ginetis was sold to a Spanish count last summer lost its cold counting house atmosphere in hot murder and suicide yesterday.

Ludvicka's father, G. P. Ginetis, who put the girl on sale in a brisk advertising campaign as soon as she was 16, shot his wife to death and then ended his own life yesterday. The double tragedy took place on the estate of his 75 year old son in law, Count Sebastian Carroll Braganza de la Coralia, at Matagorda Bay, Tex., where the family moved after the girl's marriage.

New Life Luxurious.

The former Chicago janitor, living in ease and wealth beyond his rosiest dreams, found the leisure to quarrel on religious questions with his wife, who, in her new role of fine lady, also inclined to this form of diversion. Ginetis, worsted in the argument, rushed into his luxurious apartments at the count's ranch, procured a revolver, and shot his wife to death in the presence of a hall full of servants. He then turned the weapon against his aged son-in-law, but the shell failed to explode and he directed the next bullet into his own head to prevent the servants from capturing him.

The girl, who last summer paraded daily at the corner of Grace street and Sheridan road for any of the curious rabble who might wish to select her as a wife, came from her boudoir and looked over the banisters on the bodies of the dead parents, her auctioneers.

Paraded Before Curious.

Ludvicka Ginetis lived with her parents at 805 Bradley place. Her father was janitor of the building. She was extraordinarily pretty, well educated, and had never been permitted to have sweethearts. The father advertised for a husband for her, saying she would be 16 in a few months and should be married. Ludvicka's idea of a good husband was "a clean young man, making about $20 a week." To procure this specimen she went out daily with her mother and exhibited herself, oblivious of the guying crowd.

After public interest had somewhat subsided in the odd experiment Count de la Coralia, a Spanish grandee, with valuable pensions from the Spanish government, called on the girl and arranged for her "purchase." The price included the care of Ginetis and his wife. The couple was married last October in Crown Point, and afterwards left for the Texas estate, where the in-laws, after folding up the hard work for good, soon joined them.

DINNER FOR A PUBLISHER.

Frank K. Reilly Gives Farewell Entertainment for S. C. Britton.

A dinner was given last night at the Chicago Athletic club by Frank K. Reilly to Sumner C. Britton, with whom he has been associated in business for above twenty years. Many mutual friends in the book publishing and book selling business were present to say good-by to Mr. Britton on the eve of his departure for New York, where he will start a new publishing business. He has resigned as secretary and director of the Reilly & Britton company, which concern he and Mr. Reilly founded in 1902, but he remains a stockholder.

Woman Dies in Loop.

In view of many shoppers, Mrs. A. Mullenkoph, 127 West One Hundred and Eleventh street, was stricken with heart disease yesterday and fell dead to the sidewalk at Washington and State streets. She was walking east in West Washington street.

Revell & Co.

Ten Carloads of Office Desks An Entire Factory Stock on Sale

This great purchase of an entire factory stock enables us to offer you the greatest office desk bargains in a decade. Business men will find it worth while to anticipate their needs if necessary, and take advantage of these values. With labor and material costs advancing, we doubt if these values will ever be duplicated. We illustrate below one of the bargains.

Size 54x34 Golden Oak
39.00
Value $60.00

This massive Roll Top Sanitary Desk is but one of the many attractive bargains to be had in this Special Sale. It is made of the very finest quarter-sawed oak, selected for beautiful figure, and finished satin dull. It is equipped with the very best devices—card index, document boxes, private compartment, extension slide, automatic lock, etc. A remarkable bargain at the price quoted—$39.

A large variety of other styles and sizes in golden oak and genuine mahogany are included in this sale.

Cor. Wabash Ave. and Adams St.

100% Efficiency for Drinking Men

IS GUARANTEED by "Neal Way." It removes the CAUSE of using liquor and soon restores NORMAL conditions. Call or address head NEAL INSTITUTE, No. 811-T East 49th St., Chicago (Oakland 439), for free book.

Neal Three Day Treatment

Comb Your Hair Pompadour

or any other way. You can do anything with your hair if you use

20th Century Hair Trainer and Facial

Send 12c postage for this inexpensive prescription which may be easily prepared at home. Contains no oil. Every one who will use this remedy after a shampoo will have hair to burn. Produces luxuriant growth.

Pacific Toilet Specialty Co.
Los Angeles, Calif.

Electric Signs and Posts

MAKE your street brighter with

Chicago Beautiful Street Posts

Fix your name and the nature of your business in the minds of the passers-by.

Electric Signs

will turn trade into your store.

Effective March 1st:—Electric Sign flat rates are reduced; 50% more light at present cost to users of Sectional Signs; Street Post rates for all periods are reduced.

Telephone Randolph 1280

Ask for the Sign Division—Contract Department—and our representative will call on you and present complete details.

Commonwealth Edison Company
Edison Building
72 West Adams Street
Corner Clark Street

Rates Reduced Wednesday, March 1st

Wm. D. Mcrumbie Advertising Agency, Chicago

30,000 Houses

30,000 houses have actually been built from LADIES' HOME JOURNAL plans. And this number is several thousand shy of the actual total. There was a time when builders and architects said: "LADIES' HOME JOURNAL houses look nice in the pictures, but they aren't practical." But that was 20 years ago. Now the 30,000 houses actually standing prove the contrary, until one leading architectural authority was recently forced to say:

"I have no hesitation in saying that THE LADIES' HOME JOURNAL has had more influence in bettering domestic architecture than any other single modern agency."

It is a record for a magazine to put 30,000 houses on the ground, and it has been done by the most careful selection and because people have had confidence in us.

And every month we print more and better house designs.

Have you ever seen them? Just buy a copy of

The Ladies' HOME JOURNAL

It's only 15 cents

IGNORES STAND OF ROOSEVELT AS TO PRIMARY

Secretary of State Stevenson Accepts Petitions of All Delegate Candidates.

BY E. O. PHILLIPS.

Springfield, Ill., March 7.—[Special.]—Theodore Roosevelt has nothing to say as to the candidates for Illinois delegates to the Chicago convention. This was definitely announced by Secretary of State Lewis G. Stevenson tonight.

Unpledged candidates and candidates who have filed as committed to the nomination of T. R. will be certified to the various county clerks for the April 11 primary, just as if John McGrath, the governor's secretary, had not written to Secretary Stevenson stating that Mr. Roosevelt declines to enter the Illinois presidential primary as a presidential candidate against Senator Sherman.

"The primary law has been investigated in all of its phases," Secretary Stevenson said tonight. "The names of national delegates will be certified precisely in the order in which they are filed."

The time limit for withdrawing petitions that had been filed expired tonight.

Row in Twentieth District.

At an early hour State Treasurer Andrew Russel was awaiting definite news from Senator Sherman and the Sherman managers down state as to what could be done to preserve party harmony in the Jacksonville district. This was the only district scrap that was on the pan. It involved the withdrawal of Mr. Russel and S. O. Savage of Menard county as candidates against Frank J. Heinl of Morgan and Homer J. Tice of Menard. The Twentieth district contrpversy has as important bearing on the battle for the national committeeship between Roy O. West and Mayor Thompson. The lines show a standoff in the West-Thompson row, with one vote of fifty-eight holding the balance of power. This situation may be changed rapidly by an overturn of conditions in Chicago or by a switch down state of one or more delegates who now are assured of national delegateships because of the lack of contests.

Thompson Gains Two Votes.

The East St. Louis district fight, that was getting as nasty as could have been imagined, was settled unexpectedly tonight by the withdrawal of W. C. Hadley of Collinsville and Mayor Henry Brueggmann of Alton as delegates and an agreement that Cicero J. Lindly of Greenville and William E. Trautmann of Belleville shall be the national delegates. Judge Lindly quit as a candidate for state committeeman against Thomas Williamson of Alexandersville. This is supposed to give Mayor Thompson a majority of two votes as national committeeman.

All Democratic candidates in the state are pledged to the renomination of President Wilson except Robert Emmet Burke of Chicago, who filed as an unpledged candidate at large.

The four Progressive candidates for delegates at large are running unpledged.

There are ten candidates for the eight seats as Republican delegates at large. Eight are on the agreed Sherman-Deneen-Thompson slate. Two others run unpledged—John Maynard Harlan and John T. Richards, both of Chicago.

Edward H. Morgan of Chicago goes as an unpledged candidate for Democratic delegate at large in a field of seventeen. All others are pledged to Wilson. There is no opposition to the Sherman slate of eight alternates at large.

Situation in Chicago Districts.

The district delegate contests in Chicago make a straightaway fight between the Thompson and West factions over the national committeeship on the Republican side and a clean cut scrap between the Sullivan and anti-Sullivan Democratic factions for control of the St. Louis delegation.

Where a third candidate arises on the Republican side the situation is herewith outlined:

First district—August L. Williams is a candidate against Congressman Madden and Senator George F. Harding.

Second district—City Treasurer Charles H. Sergel and Francis H. McNamee have filed as "no preference" delegates, opposing Senator Morton D. Hull and John Cheshire, the west organization selections, and Clifford C. Roe and Theophilus Schmid the city hall entries.

Third district—Wilson Brooks, pledged openly to Roosevelt, must run as a "no preference" candidate, Secretary Stevenson decided. Brooks is a candidate against former Gov. Deneen and Assessor William H. Weber. Charles H. Thomas, a Thompson entrant, quit today.

Fifth district—Frank J. Bilek is a "no preference" candidate.

Contest in Sixth District.

Sixth district—City Clerk John Siman is a "no preference" candidate. John R. McCabe, city clerk under former Mayor Busse, is pledged to Roosevelt. John J. Langer is "no preference." Myer J. Stein of Oak Park is "no preference." The West organization is for Mathias Wengler and F. W. Pringle. The city hall backs E. S. Conway and G. H. Murphy.

Seventh district—William Grant Webster and Charles S. Stewart are "no preference" candidates against rival Thompson and West slates. The city hall is with Albert Severinghaus and Ald. J. H. Lawley. The anti-Thompson organization boosts William Busse and former Judge Willard McEwen.

Ninth district—William F. Peters and John A. Peterson, as "no preference" candidates, oppose Fred W. Upham and William Wrigley Jr.

Tenth district—John M. Glenn's petition is "sufficient," Secretary of State Stevenson ruled tonight. It required ninety signatures. Twenty were attacked. It had 124. Chancellor Jenks, a Thompson candidate, quit today, leaving he field to Edward J. Brundage and James Pease, original Sherman candidates, and Nelson N. Lampert, a Thompson candidate.

Order of the Petitions.

In the order in which the names will appear on the First senatorial district ballot, these are the candidates for delegates at large:

Republican—William J. Calhoun, Chicago; Isaac N. Evans, Milledgeville; John M. Harlan, Chicago; Garrett De Forest Kinney, Peoria; Medill McCormick, Chicago; William B. McKinley, Champaign; John T. Richards, Chicago; William A. Rodenberg, East St. Louis; William Hale Thompson, Chicago; Roy O. West, Chicago.

Democratic—Robert Emmett Burke, Jacob R. Creighton, Edward F. Dunne, Chicago; John W. Eckhart, Chicago; Reed Green, Cairo; Carter H. Harrison, Chicago; Fred J. Kern, Bellsville; Jackson R. Pearce, Quincy; Henry M. Pindell, Peoria; Henry T. Rainey, Carrollton; Roger C. Sullivan, Chicago; Robert M. Sweitzer, Chicago; Michael Zimmer, Chicago.

Progressive—James R. Campbell, McLeansboro; Frank H. Funk, Bloomington; Harold L. Ickes, Chicago; Raymond Robins, Chicago.

TIME TO CHECK WILSON'S COURSE, BURTON ASSERTS.

Former Ohio Senator Says Vacillation of Democrats Has Put U. S. in Wrong.

Trenton, N. J., March 7.—[Special.]—In a speech before the Republican club here tonight, former Senator Burton of Ohio vigorously assailed President Wilson's foreign policy.

Mr. Burton, who is a candidate for the Republican presidential nomination, said the time for remaining silent, while the president conducts the foreign affairs of the country, has passed.

"In view of the trying position in which the chief executive must often stand and the grave questions which he must decide," said Mr. Burton, "Republicans in the senate and house have patiently abstained from words of criticism. But a time has arrived when we must speak plainly. What has produced the present situation in our foreign affairs? The proverbial blundering and incapacity of the Democratic party."

Ex-Senator Burton said the record of President Wilson is one of violated pledges, broken promises, of vacillation and weakness unparalleled in the history of the republic. The inconsistency of the Democratic party and the lack of harmony among its leaders, he said, has never been more marked than at present.

Charles Michaels Suicide.

Charles Michaels, 64 years old, 2049 West Forty-third street, ended his life with a razor in his home yesterday because of illness.

WATSON LEADS INDIANA G. O. P. SENATOR VOTE

Goodrich (Rep.) and Adair (Dem.) Ahead in Race for Governor Nomination.

Indianapolis, Ind., March 7.—Returns from the first state-wide preferential primary in Indiana were slow in coming in, but those received so far indicate an unusually heavy Republican and a falling off in the Democratic and Progressive vote. The heavy Republican vote was due probably to the many contests for nomination, while there were few contests for Democratic nominations and none for the Progressive places.

Early reports indicated there were few second choice votes cast, which may mean that the final results of the primary may become known sooner than was at first thought possible.

Watson in the Lead.

Unofficial returns from 129 out of the 3,177 precincts in the state gave the following for the Republican candidates:

FOR UNITED STATES SENATOR.

Harry S. New.... 4,068 | A. R. Robinson... 1,843
James E. Watson 4,659 |

FOR GOVERNOR.

James P. Goodrich 983 | Quincy A. Myers.. 206
Warren T. McCray 742 |

Thirty-two scattering precincts gave in the Democratic race for governor:

John A. M. Adair 1,280 | Leonard B. Clore. 844

It was indicated Watson had received a plurality, but unless he gets a majority the race goes before the state convention.

United States Senator John W. Kern was unopposed for renomination on the Democratic ticket, as were also President Wilson and former Vice President Charles W. Fairbanks, candidates for the nomination for president on the Democratic and Republican tickets, respectively.

With one or two exceptions the primary passed quietly. At Terre Haute there was a shooting affray in which Ad Rogers was probably fatally wounded and Sylvester and Seymour Jordan were arrested, charged with the shooting. Edward Holler, former chief of police, also was slightly wounded in the affray. All four of the men pleaded guilty to election conspiracy in federal court here last spring.

At Evansville a Republican was arrested, charged with buying votes, but was later released without bail.

In a number of precincts in the state, according to early reports, the voting was held up while new supplies of Republican ballots were being brought from county headquarters.

Option Wins in Vermont.

Rutland, Vt., March 7.—Local option won over prohibition in this state today by a margin of 13,164 votes. The prohibitory amendment was first placed on the statute books in 1852 and was repealed in 1903 by a majority of 739. The vote today on the question of reenacting the amendment was: Yes, 18,353; no, 31,-607. Every county in the state, with the exception of Orleans, gave a majority in favor of local option.

The proposed amendment had been passed by the last legislature and submitted to the people in a referendum.

The state voted for direct primary elections by a majority of 3,700.

Twenty-three cities and towns voted for license this year, as against twenty last year. Seven places changed from dry to wet.

SUES TO BREAK PARK WILL.

Harriet M. Jones Fights Bequests Made to Institutions by Kentucky Woman.

Covington, Ky., March 7.—[Special.]—Suit to set aside the will of the late Susan D. Park, widow of John D. Park, was filed today in the Kenton Circuit court by Harriet M. Jones of Chicago, one of the heirs. The suit is directed against other heirs and churches, hospitals, and charitable institutions.

SHE DECLARES "ASSAILANT" LEAPED SIXTY FEET AT HER.

That's One Reason Why Man Mrs. Watterson Shot and Then Accused Gained Freedom.

Mrs. Cynthia Watterson, whose dainty revolver wounded Thomas F. Dwyer, a steamfitter, in a midnight encounter at Sixty-third and Paulina streets ten days ago, told Judge Williams in the Englewood court yesterday why she had charged Dwyer with disorderly conduct.

"I was on my way home from a Thompson meeting, where I was a speaker," she said. "This man followed and when sixty feet away jumped and seised me by the throat."

"He jumped sixty feet?" Walter T. Stanton, Dwyer's attorney, interrupted.

"No, you fool," flashed Mrs. Watterson. "You know what I mean!"

"Your honor," said Stanton, "I demand the protection of the court. Madam, have you your revolver with you?"

"No, I haven't."

Judge Williams said there was not sufficient evidence to hold Dwyer.

THE Add-a-pearl NECKLACE

The Gift for

Baby Week

A Charming Necklace of Genuine Pearls

is a gift that will always be appreciated.

The Pearl is an emblem of purity, and is a gift that is especially appropriate for the baby girl.

An Add-a-Pearl Necklace will grow as the years advance and the birthdays follow one another.

Pearls may be added, one or more at a time, until the necklace is complete.

The gift of an Add-a-Pearl Necklace now is an assurance of increasing pleasure for the future.

Prices from $5 to $30

Your Jeweler has the Add-a-Pearls. Ask to see them.

CARSON PIRIE SCOTT & CO.

March Sale of Books

Is a yearly event of first importance to those who know books and to those who want to buy books to know.

Because we buy and sell books in quantities, like other merchandise, we are able to give our patrons the benefit of prices, especially during a book sale such as this, that are seldom encountered in the usual book store or in the usual way.

But the books are just the same books for which you would ordinarily pay so much—from just the same great publishers, printed and illustrated in just the same high-class way, bound the way good books ought to be bound to last.

There are standard editions, the works of authors every library should contain, and these in most instances, through special purchases of edition ends from publishers, are being sold in the March Book Sale at price-differences which should bring the immediate attention of every one in Chicago with book purchases in mind to this Book Store and this March Book Sale.

Books in Sets
At Greatly Reduced Prices

SEVENTY-ONE different kinds of standard sets, including nearly every author whose works are in demand, have been secured for this March Book Sale.

There are fine de luxe editions, popular editions, thin paper editions; some are bound in cloth, some in three-quarter leather and a few are in full limp leather bindings.

These splendid books are so attractively priced that no book lover can afford to ignore this opportunity to secure them.

Books at $1.50 Each

Poe's Poems, Edmund Dulac edition.
Works of James McNeill Whistler, by Elizabeth L. Carey.
Adam Bede, with Gordon Browne's illustrations.
Stalks in the Himalaya, by E. P. Stebbing.
The Idyllic Avon, by John Henry Garrett.
Roosevelt's African Game Trails, morocco binding, de luxe edition.

The American Waterway Series. Including these titles:
The Mississippi River. | The Niagara River.
The Ohio River. | American Inland Waterways.
Narragansett Bay.

The Fascination of Europe Series. Including these titles:
Bulgaria. | France.
Austria-Hungary. | Switzerland.
England. | Italy.
And many others. All at $1.50 each.

Books at $1.00 Each

Life of Shakespeare, by Wm. J. Rolfe.
Concise History of France, by Guizot.
La Farge's Reminiscences of the South Seas.
Mysterious Psychic Forces, by Camille Flammarion.

Esther Singleton's books of travel and description. Included are these titles:
Turkey and the Balkan States. | Turrets, Towers and Temples.
China. | Wonders of the World.
Great Rivers.
And many others at $1.00 each.

Books at 50c Each

Woodrow Wilson, by Wm. Bayard Hale.
Essays, Letters and Miscellanies, by Leo Tolstoi.
Among the Great Masters of Literature, by Walter Rowlands.
Among the Great Masters of Drama, by Walter Rowlands.
Art of Painting in the Nineteenth Century, by Edmond Von Mach.
Bohemians of the Latin Quarter, by Henry Murger.
The Lady with the Camellias, by Alexander Dumas.
The Philippine Islands, by Fred W. Atkinson.
The Topsy Turvy Fairy, by Anna Alice Chapin.
And many others at 50c each.

Books at 25c Each

The "Guide" Series. Books for young people; 12 titles.
The "Young Folks Library." For boys and girls; 20 titles.
The "Every Child Should Know" series. For boys and girls; 20 titles.
The Woman Beautiful, by Ella A. Fletcher.
What Is Religion? by Leo Tolstoi.
What Is Art? by Leo Tolstoi.
Lovely Woman, by American Artists.
The Canterville Ghost, by Oscar Wilde.
American Game Birds, by Chester A. Reed.
Little Eve Edgarton, by Eleanor Hallowell Abbott.
The Tinder Box, by Maria Thompson Daviess.
The Honorable Percival, by Alice Hegan Rice.
Henry of Navarre, Ohio, by Holworthy Hall.
Nimrod's Wife, by Mrs. Seton Thompson.
And over 250 other titles to choose from at 25c each.

Books at 15c Each

Greatest Thing in the World, Drummond.
Compensation, Emerson.
Recessional and Vampire, Kipling.
Ballad of Reading Gaol, Wilde.
Christmas Eve, Browning.
Rip Van Winkle, Irving.
Hiawatha, Longfellow.
Gray's Elegy.
Poor Richard's Almanac.
And more than 100 other titles to choose from at 15c each.

WABASH AVENUE BOOK ROOM.

Lyon & Healy

Removal Sale

We invite especial attention to our clearance of

Fine New Violins

These instruments are representative of the best modern work. The makers enjoy a world-wide prestige.

Used and Superseded Styles of

LYON & HEALY CREMONATONE VIOLINS— At 20% to 50% Discount — $125 AND UP
LYON & HEALY MAESTRO VIOLINS..... At 10% to 30% Discount — $60.00 AND UP
LYON & HEALY STUDENT VIOLINS..... At 10% to 30% Discount — $18.00 AND UP
LYON & HEALY EUREKA VIOLINS..... At 10% to 30% Discount — $10.00 AND UP

Easy Monthly Payments If Desired

Specialties

Reproductions of famous Stradivarius by Hill & Sons, London. Violins by Caressa & Francais, as furnished the Paris Conservatoire for years.

LYON & HEALY, Wabash Ave. at Adams St.

INFANT FOOD

Robinson's Patent Barley for Infants, Invalids and Nursing Mothers.

Robinson's Patent Barley used with fresh cow's milk, is recommended by leading physicians all over the world.

Sold by all Druggists and Grocers.

Send for booklet "Advice to Mothers" Free

JAMES P. SMITH & CO.
Sole Agents
35 and 37 E. South Water St., CHICAGO
New York

HEALTH RESORTS

INTERNATIONAL HEALTH RESORT

SUBSCRIBE FOR THE TRIBUNE

HEALTH RESORTS

MAURICE BATHS HOT SPRINGS ARKANSAS
MOST COMPLETE IN AMERICA

Private Home

ADVERTISE IN THE TRIBUNE.

Mandel Brothers

Millinery shop, fifth floor

Why not wear what you like—why not, indeed, when you get new

spring hats like these

for $5 and 7.50

—mushroom styles, poke bonnets and sailor effects

—strongly individual models—trimmed in a variety of ways, with huge bows, wings and flowers of many descriptions. $5 and 7.50. *Fifth floor.*

The shapes follow the graceful lines which characterise the foreign models. Most artistic combinations of the shades approved by conservative women.

At Mandel's, where costuming is held an art

NOTED designers conceived their style, but we have reproduced the original models and saved remarkably—that is how we can announce matchless value in these

new spring suits at 29.50

—velour checks, Poiret twill, serge

These suits are exceptionally well tailored as they are distinctively styled. The materials in black, navy, copenhagen blue, green, black-and-white checks and novelty checks. 29.50. *Fourth floor.*

At Mandel's, where costuming is held an art

A deal of unusual character, hence our ability to quote

200 new frocks of silk

—third underprice— 16.50

—taffeta silk and crepe de chine

The two models here pictured representative of the scores of ultra-smart style features so prominent in the collection. Models appropriate for afternoon or street wear. The silks in spring shades. *Fourth floor.*

HEALTH RESORTS HEALTH RESORTS

White Sulphur Springs

WEST VIRGINIA

OPEN ALL THE YEAR

THE GREENBRIER

EUROPEAN PLAN

Finest Bath Establishment in America Connected Directly with the Hotel

Nauheim and all principal baths of European Health Resorts are given in the Bath House by skilled attendants

FRED STERRY, Managing Director
J. R. SLOCUM, Resident Manager

REVOKE RIGHT TO STAGE BOUT, URGES SOLON

New Yorker to Introduce Resolution — Rodel Boxes Willard.

Albany, N. Y., March 7.—Assemblyman McCue of New York tomorrow will introduce a resolution asking the New York boxing commission to revoke the license for the Willard-Moran fight March 25.

"Rickard and the men promoting this fight are not responsible to the New York authorities," said McCue today. "The New York law was intended to allow New York men to stage fights under auspices of New York clubs. These men are coming to New York solely to carry off a big purse."

The ministers' association, composed of 500 New York pastors, has protested to Gov. Whitman, asking him to prevent the bout.

New York, March 7.—[Special.]—Jess Willard and Frank Moran, champion and challenger, respectively, put in some really hard licks today in preparation for the ten round battle at Madison Square garden the night of March 25.

George Rodel, the fighting Boer, made his first appearance as a sparring partner of Willard at the Pioneer Sporting club and showed big Jess the most exciting time he has seen since he came east.

Rodel tore into Willard for two rounds from the start and kept slamming away with all his might both for head and body. He halted in his flaillike fury of attack only when Willard popped him back with straight left jabs or rights.

Rodel tore away at Big Jess' body so lustily as to prove the champion fit now to take a good pasting in the midsection. At times Willard made no attempt to block the punches. Other times he smothered the Boer's leads while the blows were in the air.

Eight Rounds Hereafter.

As Willard has four trainers now he will extend his boxing to eight instead of six rounds. Al Reich is to join the stable Saturday. By that time Willard expects to be conditioned for ten rounds of boxing. Maxey Blumenthal, Reich's manager, notified Tom Jones that Reich would be fit to start with Willard Friday and offered his pugilist's services that day free of charge. Jones has taken the offer under advisement.

Willard's work in the gymnasium was by far the most strenuous seen so far. He was perspiring freely when he got through with Rodel. Meisha and Herple also set a fast pace, but, of course, Jess, being used to them, profited less from either than from the Boer. Strangely Rodel gave Willard the toughest battles he engaged in previous to the Johnson fight.

Fast Pace for Moran.

Willard's disposition to perk up had nothing on Frank Moran. The challenger showed to advantage before friends who traveled out to Dal Hawkins' place in Westchester. Moran supplemented his morning road work with almost an hour in the gymnasium in the afternoon. He boxed four rounds at top speed with Frank Kendall and Bartley Madden, two big fellows. There was no love tapping in any round.

Kendall, who wears a head guard, had the honor of first facing the challenger. He was a bit winded after one session and rested up while Madden was stepping through his two round turn. Kendall then came on again for another round.

Moran Weighs 202 Pounds.

In the opinion of Moran, box fighting in a gymnasium is no picnic. He tore into both Kendall and Madden as if they had been Willard in the big show and he called on them every minute to sail into him in turn. Willie Lewis, head trainer, smiled with satisfaction throughout the hottest exchanges. At the conclusion of his exercises Moran weighed in at exactly 202 pounds.

CAPRON VICTOR BY A RALLY: DEFEATS OTIS BY 50 TO 49.

Joe Capron won a great uphill battle from Charles Otis of Brooklyn in the Interstate league series at Leffingwell's. In his first twenty innings the local man scored only two singles and Otis at one time led, 23 to 5. But Capron passed him in the stretch and won, 50 to 49 in 100 innings. Scores at end of each tenth inning:

Capron	1	2	9	11	15	21	27	38	44	50
Otis	7	18	23	29	29	31	38	43	46	49

Tonight Otis will play Moore at Flenner's at 6 o'clock.

In the class A tournament at Mussey's Roberts defeated Wadsworth [42], 46 to 39. In class B Lewis defeated Leonard [41], 40 to 25. Tonight Richards vs. Berg, Falk vs. Goodman.

In the straight ball event at Benninger's Ball defeated Clarke [135], 126 to 122. Jones and Gore play tonight.

Sabath defeated Strong [27], 25 to 26, at the Dearborn rooms.

NEW YORK MEN ADD TO LEAD

New York, March 7.—[Special.]—Jimmy Smith and Glen Riddell, representing the east, increased their lead to 194 pins over the Chicago bowlers, Tony Karlicek and Jimmy Blouin, in their intersectional match in progress at the Grand Central alleys tonight. The total score for the night was: Smith and Riddell, 2,780; Karlicek and Blouin, 2,741. Score for two nights: Smith and Riddell, 5,536; Karlicek and Blouin, 5,342. Averages: Karlicek, 266 2-7; Riddell, 205; Smith, 193 2-7; Blouin, 189 2-7.

KERCHER ROLLERS GET 2,818

The Kercher Baths got the best team score of any five man teams in the Ideal tournament, topping off 2,818. Eck's Colts made the next best showing with 2,794. Scores:

Kercher Baths [2,818].				Eck's Colts [2,794].			
Lee	198	197	174	Hayes	202	176	191
Hood	199	176	213	Cook	199	176	169
Gerlach	211	191	191	Eck	169	202	178
Kercher	213	201	181	Kohler	178	191	176
Tuma	201	191	158	Tuma	201	191	186
Totals	922	856	920	Totals	857	936	900

THE KNOCK AT THE DOOR.

KANSAS CITY AFTER WELSH-WHITE BOUT; POLLOK ASKS $10,000

"Tribune" Decisions.

At Boston—Sailor Grande beat Johnny Howard (12).
At New York—Harry Wills beat Sam Langford (10).
At St. Louis—Harry Kabakoff beat George Witt (8).
At Cleveland—Frankie Dailey beat Nate Pleets (10).
At Reading, Pa.—Eddie Revoire beat Leo Hauck (6).

BY KNOCKOUT.

Negotiations for the oft-projected Welsh-White lightweight battle, this time with the scene of the conflict shifted to Kansas City, were resumed in Chicago yesterday. Manager Nate Lewis had a busy day billing Charley White for two scraps and advancing far enough in the negotiations with Harry Pollok to gain a definite idea of the big demands which, according to Pollok, constitute a champion's side of the purse.

White will meet Matt Wells, British lightweight, before the Broadway Sporting club, Cincinnati, in a ten round contest March 20. The fighters will weigh 133 pounds at 3 o'clock. It will be their third meeting. The first was over the ten round course at Milwaukee last November, newspaper decisions giving the fight to Charley. Wells won the referee's verdict in a twelve round affair at Boston in January.

Demands $10,000 Guarantee.

Gabe Kaufman, matchmaker for the Central A. C. of Kansas City, met Lewis and Pollok yesterday in an effort to arrange a fifteen round decision contest to be staged April 7. His terms to Welsh were 55 per cent of the gross receipts. Pollok demanded a $10,000 guarantee or the privilege of 60 per cent of the gross receipts.

Kaufman left last night to confer with Kansas City club directors, but before going signed White against the best possible opponent in Convention hall March 30. The bout will go ten rounds.

Welsh Gets $2,000 Guarantee.

Welsh pulled down $2,000 as a result of his fight with Wolgast. The former champion was given approximately $700. The total receipts were $4,100. It was an interesting show, but the club, operated by Frank Mulkern and Ben Steinel, failed to make any money.

Ever Hammer and Steve Ketchel will give a four round exhibition at the weekly amateur bouts at the Arcade gymnasium Friday night. Bouts in all classes will be decided. Marty Cutler and Jack Dribbs, burlesque wrestlers, also will appear.

THREE CUSHION LEAGUE.

Detroit, Mich., March 7.—[Special.]—Ed Helm of Cleveland beat Clarence Jackson of Detroit in an Interstate Three Cushion billiard match, 50 to 49, in 80 innings. High runs: Helm, 5; Jackson, 4.

Boston, Mass., March 7.—[Special.]—Frank Jones of Philadelphia defeated George Felton of Boston, 50 to 44, in 89 innings. High runs: Jones, 7; Felton, 3.

St. Louis, Mo., March 7.—[Special.]—Pierre Maupome of St. Louis defeated Jerome Keogh of Rochester, 50 to 36, in 71 innings. High runs: Maupome, 4; Keogh, 3.

The Beverage of a Gentleman

You cannot help feeling that it is a mark of discrimination, judgment and good taste when a gentleman steps up to the bar and orders a glass of

Bass Ale

(Pale Ale or Burton Ale.)

On Draught and In Bottle Everywhere

We Are Receiving Shipments Regularly, Without Delay or Interference.

Bass & Co., Importers, 113 West Grand Ave., Chicago.

Maturo Wins Two Cue Games; Three Tied for First Honors

BY J. G. DAVIS.

James Maturo, former instructor at the Denver Athletic club, covered himself with glory by taking two games in the world's pocket billiard tournament at the Inter Ocean building yesterday.

Scoring his first success of the tournament by defeating John Layton of Sedalia, 100 to 73, in the afternoon, he won the hardest fought match from George Clark at night, defeating the Brooklyn man, 100 to 88. This brought about a triple tie for first place, Clark, Petrie, and Blankenship each having won four and lost one.

Maturo's second success followed a great display by Brankenship, who with runs of 28, 28, and 27 romped away from Jess Chapman, 100 to 19, the game lasting forty-five minutes, this being a record for the tournament. In the opening game of the day Mike Petrie defeated Joe Concannon, 100 to 60.

Final Match Hard Fought.

The Maturo-Clark game was one of the best ever staged on a local table, and although it was long drawn out, interest was maintained until the Italian player pocketed the final ball. It was a battle of strategy coupled with some great shot making. Maturo made a tournament record by running double figures four times in succession, while at the same time Clark scored three doubles with one safety interspersed.

At the end of the sixth inning Clark led, 64 to 63, and when the expert from sunny Italy ran 14 in the twelfth inning and then scratched into a pocket Clark came back with 11 and tied the score at 74. After some safety play Clark ran 13 and took his total to 88. Matura then ran into a pocket and when Clark missed a hard drive Maturo ran out the game.

Feature Short Wins Game.

Maturo's sixth shot, which drove a ball on to the six ball, which caromed off another ball into a pocket, was one of the best of the tournament and broke up the bunch, and he went merrily on his way.

CLARK—S, 2, 18, 24, 8, 20a, 0, S, S, sc, S, 0, 11, 0, 1s, S, 18s, 0—80. Scratches, 1; net total, 88; innings, 18.

MATURO—0, 12s, 14, 22s, 14, S, S, S, sc, sc, 0, Mac, h, 1, S, S, sc, 25—104. Scratches, 4; net total, 100. Innings, 15.

The Blankenship-Chapman match was a one sided affair, the Detroit man outclassing the local veteran. The winner played the same superlative billiards he has shown in his other games. Chapman blew two easy shots at the start and after running 13 on his third trial scored in only one other inning. Score:

BLANKENSHIP—S, 5, 26sc, S, 1s, 4, 2, S, S, S, 28sc, sc, S, 19, 27—108. Scratches, 9; net total, 100; innings, 15.

CHAPMAN—0, 1, 13, 0, 0, sc, 7s, 0, s, 0, sc, S, 0, 0—21. Scratches, 2; net total, 19; innings, 14.

Petrie Beats Concannon.

Petrie's victory over Concannon was the result of the same steady play the Chicago man has shown in his previous efforts. The New Jersey player was confronted with some tough safety. In the twenty-ninth session Concannon missed a hard drive for position and Petrie cleared the board and ran seventeen. Score:

PETRIE—S, 6, sc, 1, S, 12sc, 1, 27, 1, s, 12, 1, sc, S, S, S, 14, 3, S, sc, sc, 1, S, 7s, 1s, 0, 17, S—107. Scratches, 7; net total 100; innings 31.

CONCANNON—S, S, sc, 0, s, 0, 1, 2, S, 0, 0, sc, 0, 13, 1, S, S, 0, S, sc, sc, S, sc, S, S, S, S, 2, 10, 12s—65. Scratches, 5; net total, 60; innings, 31.

Maturo Comes to Life.

Maturo came back to his real form in his game against John Layton in the afternoon.

LAYTON—S, 8, 2, 6, S, 29, 1s, 1, 1, S, 9, 1s, 1, 2, 4, 6, 2—73. Scratches, 0; net total, 73; innings, 17.

MATURO—0, 6, 8s, 2, 0, S, 0, 2, 1s, 2, 4, 0, 24, 24, 0, 2s, 2—100. Scratches, 0; net total, 100; innings, 17. Referee—Kleckhefer.

Games today are: 1:45 p. m., Taberski and Chapman, Weston and Ralph; 7:45 Greenleaf and Fink, Allen and Maturo.

STANDING OF THE PLAYERS

	W.	L.	H.R.		W.	L.	H.R.
Clark	4	1	41	Ralph	2	3	31
Petrie	4	1	29	Layton	2	3	33
Blankenship	4	1	45	Fink	2	3	26
Greenleaf	3	1	18	Concannon	2	3	18
Taberski	2	3	25	Maturo	2	5	34
Weston	2	3	27	Chapman	1	5	19
Allen	2	3	40				

BANKARD GETS LOW GOLF SCORE OF 68 IN FLORIDA MEET

Palm Beach, Fla., March 7.—[Special.]—F. H. Bankard Jr., secretary of the Western Golf association, had a remarkable card of 68 today in the first round of match play of the Florida state championship golf tourney. He had won the qualifying yesterday with a 75 and agreed to play the full course after a number of bets were placed that he would not equal this score. His card:

Out	5	4	4	3	4	3	3	3	3—32
In	3	3	5	5	6	3	4	4	3—36—68

Another surprise was the defeat of James R. Hyde, South Shore, a former state champion, by George Brokaw, Piping Rock, who held him 2 and 1.

The round developed three extra hole contests, Hugh Willoughby, Winwood, defeating C. D. Smithers, Glenview, in the first flight; George F. Morse, Rutland, winning from David Wagstaff, Piping Rock, in the second, and C. J. Felber, La Crosse, beating John H. Packard, Sunnybrook, in the fourth division, all on the nineteenth green.

SHIFT WOMEN'S GOLF DATE.

New York, March 7.—The executive committee of the United States Golf association has changed the date of the women's national championship from Sept. 11 to Oct. 2. The tournament will be held on the links of the Belmont Springs Country club, at Waverly, Mass.

KLINGER TAKES CUE MATCH.

New York, March 7.—Playing his sixth and last game in the amateur billiard tournament tonight, Jacob Klinger of Austria, holder of the European class B title, scored his only winning bracket. He defeated Francis S. Appleby, the Columbia university student, who a few weeks ago won the national class B championship. This was the first defeat recorded against young Appleby. Scores: KLINGER—Total, 400; average, 10; high runs, 57, 57, 40.

APPLEBY—Total, 384; average, 9 4-40; high runs, 45, 37, 34.

GARDNER—Total, 400; average, 6 34-61; high runs, 63, 35, 33.

HEDDON—Total, 386; average, 4 46-60; high runs, 28, 26, 23.

SPORTING NEWS NOTES

BASKETBALL.

Royals defeated Arthletics, 34 to 13, at Dvorak park in the first round for the west parks basketball championship.

Gary, Ind., heavyweights want a game Sunday afternoon. Address Manager, 804 West Van Buren street, Gary.

The Bethlehem Clippers want a game with a 125 pound team Saturday night. Call Haymarket 605.

Dvorak Cardinals won a semi-final game in the West Park league from Erkhart Crusaders, 27 to 25, at Pulaski park.

Cornell 95 and 96 pound basket teams are after games. Write Charles Misura, 5186 South Marshfield avenue.

Lincoln Street M. E. seniors want to play Saturday in the Lincoln gymnasium against 135-140 pound five. Phone H. Jarrett, Canal 2577, between 6 and 7:30 o'clock evenings.

INDOOR BASEBALL.

The T. R. A. nine desires contests with indoor nines having their own floors. Address Clarence Reid, 1822 South Ridgeway avenue.

St. Patrick's A. C. claimant of state indoor ball championship will play the second game in the series against Ruby A. A. at St. Francis hall tonight.

MISCELLANEOUS.

Members of the Town and Country club bowling five which won an interclub trophy recently will be feted by fellow club members Saturday night.

In the fourth qualifying round for the Rothmoor cup at Rothschild's, Mrs. J. C. Baker had low score of 46. The highest score to qualify was 48. Thirteen players qualified for the Chicago women's indoor championship. Mrs. F. D. Burgess leading with 46. The qualifying round will continue today.

GREEN SEALS PIN LEADERS.

Toledo, O., March 7.—The Green Seals of Toledo, with a score of 2,777, went into the lead of the five men teams in the American Bowling congress on the late shift tonight. The team totals were 900, 1,000, and 850. Ed Eick started his second game with seven successive strikes and got 258 pins for the game.

FOOTBALL LEADERS ASKED TO WITHDRAW; HARVARD ELEVEN HIT

Cambridge, Mass., March 7.—Harvard's football squad for next fall received a heavy blow today when three of its strongest candidates—Capt. Elect J. A. Gilman of Honolulu, guard; Thomas H. Enwright of Fall River and W. J. Boles of Boston, both back field stars—were asked by the college administrative board to withdraw from college because of failure to pass the midyear examinations.

Under the faculty rules this means that Gilman and Boles, even if they are able to return to college, will not be allowed to represent Harvard on the gridiron. Both have been in scholarship difficulties before.

Enwright, whose preparatory school record as a powerful back and great drop kicker had led experts to pick him as the successor of Brickley and Mahan, still has a chance for reinstatement. If he attends the Harvard summer school at Squam Lake, N. H., for a required amount of study and passes examinations in September he will be eligible to play.

The loss of Boles hits the baseball squad as well as the eleven, for besides being a fast ball back he was one of the varsity pitchers. Enwright also has gained a reputation on the diamond.

Gilman's withdrawal especially leaves the Crimson football situation in an uncertain condition, for Harvard is without captain or coach, as Coach Haughton's contract has expired and he has not yet announced his intentions for the fall. Gilman's playing last year made him a popular choice for the all America eleven

I. A. C. AND C. A. BATTLE TONIGHT IN POLO FINALS

First Teams Win Opening Tests for Central A. A. Water Titles.

BY WALTER H. ECKERSALL.

As a result of the water polo games played last night in the C. A. A. tank the first teams representing the Cherry Circle and the Illinois A. C. will meet in the same pool for the Central A. A. title at 8:30 o'clock tonight.

In the opening struggle between the C. A. A. first team and the I. A. C. second squad the former was victor, 6 to 1, and the second match between the Illinois first team and the Cherry Circle second squad Coach Bachrach's team won, 13 to 1.

Opening Game a Battle.

The opening game was the hardest fought of the two. The I. A. C. second team tried hard to beat the C. A. A. stars, but the passing of Capt. Miller's players and their well developed team play enabled them to win handily. Shortly after the call of time Kenyon scored the only point for the visitors. He secured the ball in the middle of the pool and took it within ten feet of the goal. From this point he shot it between the rods.

The second game was a walkaway for the I. A. C. first team. With an aggregation composed of such swimmers as Harry Hebner, Perry McGillivray, and Michael McDermott, natators who have world's records, the Tricolor squad had things around Coach Cox's proteges.

Lineups of Teams.

C. A. A. 1st Team (4).	I. A. C. 2d Team (1).
Harless	Left forward
Hunsaker	Right forward
Burton, capt.	Center forward
H. Taylor	Left back
Connybear	Right back
S. Taylor	Center back
Chapman	Goal

Goals, first half—Hunsaker, Kenyon; second half, S. Taylor.

I. A. C. 1st Team (6).	C. A. A. 2d Team (0).
F. McG'y, capt.	Left forward
Handy	Right forward
Hebner	Center forward
Vosburgh	Left back
M. McDermott	Right back
McGrath	Center back
Norland	Goal

Goals, first half—F. McGillivray, Handy; second half, Hebner (4), F. McGillivray [2], McGrath [2], Handy. Referee—J. Spurrier, Chicago Hebrew institute. Timer—Dr. Joe White, University of Chicago.

NOTES OF THE BOWLERS.

Martin Studenroth broke loose in the Valley league, hanging up an average of 1,008 for the Elekers when they won all three from the Bluings. The Elekers sailed at a 946 gait.

The Standards of the North Chicago showed the best bowling last night, rolling 1,008 flat while they were winning from the Lincolns. They should have had a better average, but for a slip up in the last game when they counted 883, after having rolled 1,072 and 1,019. Pete Birrer was high with 256.

Joe Shaw had an easy time winning from George Bangart in the Randolph individual tournament, beating the veteran in seven games. Two matches will be rolled in the tournament this afternoon, Frank Schultz meeting Jimmy Stevens at 4:00 p. m. and Billy Rusch clashing with Jack Bell at 6 p. m.

"Lefty" Flynn Married Again.

New York, March 7.—Maurice "Lefty" Flynn, former Yale full back and leader of the band of Irene Leary of the Winter Garden chorus, today was married again to Miss Blanche Palmer. Both Flynn and his bride recently received large incomes

"Yes, it was my Digestion; but Sanatogen—"

—Sanatogen came to the rescue—and let us tell you how.

Indigestion is the twin-brother of nervousness; overwork, mental strain, grief or shock is the cause. The *proven* benefits which Sanatogen confers upon people suffering from nervous indigestion are the happy results of Sanatogen's tonic and upbuilding effects.

As a scientifically-devised *food*, not as a medicine, Sanatogen helps both nerves and digestion—the former by providing organic phosphorus "in such a form," according to Dr. C. W. Saleeby and other authorities, "that the nervous system can actually take hold of it," and the latter by lightening the stomach's burden and making it better able to get the maximum nutriment out of the daily diet.

By thus feeding and strengthening in a kindly, natural fashion, Sanatogen has endeared itself to countless people subject to indigestion. Col. Henry Watterson, the famous editor, boldly asserts he believes he "could not have regained his vitality without Sanatogen acting equally upon the nerve centers and digestion."

Many other prominent people have said similar things about Sanatogen, and the best of it is that their experience is fully upheld by evidence of the medical profession, over 21,000 members of which have endorsed Sanatogen in writing.

So you may be confident that when indigestion and nervousness trouble you, Sanatogen stands ready with *real* help.

Sanatogen is sold by good druggists, everywhere, in sizes from $1.00 up.

Grand Prize, International Congress of Medicine, London, 1913

THE FOOD-TONIC APPROVED BY SCIENCE

Sanatogen

ENDORSED BY OVER 21,000 PHYSICIANS

Send for Elbert Hubbard's book—"Health in the Making." Written in his attractive manner and filled with his shrewd philosophy, together with capital advice on Sanatogen, health and contentment. It is FREE. Tear this off as a reminder to address THE BAUER CHEMICAL CO., 32-M Irving Place, New York.

THE HUB
Henry C. Lytton & Sons
N. E. Corner State and Jackson

Participants in the Blue Serge Suit and Spring Overcoat Sales Are a Smart, Aggressive Lot

Annual Sale
Blue Serge Suits
$18.75
Fall and Winter Weight $25 and $30 Fast Color Serges. Season's Greatest Suit Value.
Second Floor

Advance Sale
Spring Overcoats
$16.75
Regular $25 and $35 Silk-Lined Garments Carried from Last Season. Correct for Spring Wear.
Fourth Floor

. AND C. A. A. TLE TONIGHT POLO FINALS

ms Win Opening Cu- for Central A. A. U. Water Titles.

TER H. ECKERSALL.

lt of the water polo games night in the C. A. A. tank the epresenting the Cherry Circle nois A. C. will meet in the r the Central A. A. U. title ck tonight.

hing struggle between the C. eam and the I. A. C. second rmer was victor, 4 to 1. In match between the Twisters nd the Cherry Circle second Bachrach's team was vic-

ng Game a Battle.

ng game was the hardest e two. The I. A. C. second ard to beat the C. A. A. regu- e passing of Capt. Burton's their well developed team them to win decisively. the call of time Koog made nt for the visitors. He ar- ll in the middle of the tank within ten feet of the net. oint he shot it between the

game was a walkaway for rst team. With an aggrega- l of such swimmers as Har- Perry McGillivray, and Mc- mott, natators who hold ds, the Tricolor squad played Coach Cox's representatives.

eups of Teams.

m [4]. I. A. C. 36 Team [1]
..Left forward..... Burgess
..Right forward..... Erbe
Center forward..... Thompson
...Left back..... F. McD's. capt.
..Right back..... Miller
..Center back..... Ritter
..... Goal..... Bruns
half—Hussagh, Koog, Harris, half, S. Taylor.

..Left forward..... Fidler
..Right forward..... Shaw
Center forward..V'n Vliesenga
...Left back..... Lichter
..Right back....Powers, capt.
..Center back..... Weir
..... Goal..... Cain
lf—P. McGillivray, Pickel, Shaff, Hebner [6], F. McGillivray [2], Handy. Referee—E. W. go Hebrew Institute. Time— University of Chicago; Gei

OF THE BOWLERS.

areth broke loose in the Cub- ging up an average of 201 for rs when they were wrong Ebelings. The winners cut- lt.

s of the North Chicago league t bowling last night, averaging they were whitewashing the y should have had a bigger r a slip up in the last game, ted 953, after having scores of Pete Birren was patently

d an easy time winning from in the Randolph star league beating the veteran six out of Two matches will be rolled this afternoon, Frank Kuehn Stevens at 4:30 p. m. Ray ashing with Jack Reilly at

lyan Married Again.

March 7.—Maurice "Lefty" ails full back and former bas- Leary of the Winter Garden s married again, this time to Palmer. Both Flynns and ceived large inheritances.

ons
Serge
Sales

BATTERY MEN LEAVE.

, Pa., March 7.—Battery for the Philadelphia Athletics for New York, where they will for Jacksonville, Fla., the training grounds. The veterans Bush, and Bressler.

who will be tried out as pitchers s of Richmond International- of Brown university, Myers and Harry Weaver, a local

CUBS SWELTER IN 90 DEGREES AT TAMPA PARK

Twenty-three Players in First Workout—Suspend Douglass.

BY JAMES CRUSINBERRY.

Tampa, Fla., March 7.—[Special.]—With the sun blazing down from a clear sky in tropical style, Chicago's new Cubs began training today in the Tampa camp under conditions that couldn't be beaten. The thermometer on the shady porch of the hotel registered 84 degrees. Out on the sunny field it left like 90 at least.

Perspiring was about all the athletes did today. They never even got onto the diamond, but did most of their exercising on the track or in the open field tossing the ball around. Indulging in a bit of high-low and finishing up with a jog around the half mile track was all that Manager Tinker required for the opening day and the boys were out in the hot sun less than two hours.

Two Workouts Each Day.

Beginning tomorrow, the rule is two workouts a day. Before the week is over there will be practice games between the first and second teams. Nearly all of the athletes were here for the opening week. Frank Schulte, Bill Bailey, George Tebeau, and Bill Horzog are the only absentees, and they are expected for the grind tomorrow or next day. Jim Lavender arrived just before dinner in a motor car.

Tampa's citizens made a great splurge to welcome the Cubs' special, although it arrived at 7:30 a. m. There was a big crowd at the station, with a fleet of motor cars to haul the tourists to the hotel. The entire morning was spent in getting the party properly housed and in fixing up the clubhouse at the grounds. Uniforms were dealt out to all the players, and then they were ordered to be in them at 1:30 p. m. for the first drill.

Stockholders Play Game.

Under such ideal weather conditions no one was found lagging, and at least 500 citizens and guests of the hotel went to the grounds to watch the boys perform. President Weegham, accompanied by other stockholders, William Walker, Al Pamonlee, A. Spellman, and Charley Knisely, hung over the railing at the race-track and looked on in glee. When the athletes had finished, the stockholders took a bat and a few gloves and played the game themselves.

During the practice photographers and movie men were busy, so the players posed and exercised at the same time. When the movie films get back to Madison street the fans at home will know what it isn't all fun down here.

Tinker Suspends Douglass.

All told, there were twenty-three athletes in uniform on the field. One unfortunate, "Shuffling Phil" Douglass, had expected to be there, but it looks at present as if he will be out of a job. Phil arrived in camp yesterday ahead of the squad, and some of the citizens desired to give him a welcome. This is supposed to be a sort of dry town, but there are numerous clubs. Phil's entertainers must have been clubmen.

When Douglass appeared before Manager Tinker this morning a stormy scene followed in which Douglass was ordered to get out. Tinker had the name scratched off the hotel register and declared it also had been scratched off the Cub list. When last seen tonight "Shuffling Phil" was sitting on the porch downcast and alone with his suitcase packed waiting for the next train. The official standing of the ill pitcher is indefinite suspension.

Zalder's Mother Dies.

After the Cub special had arrived, a telegram from Auburn, Ind., told that Lefty Zalder's mother had died last night. He left at once to attend the funeral. It may be two weeks before he can get back to camp. Tinker had appointed him to take command of the second team at play first base.

President Weeghman and other stockholders, and all the war scribes were guests of honor at a Rotary club luncheon today. At least 100 of Tampa's active and live business men were present and presented Weeghman with a pennant for winning the championship of Hillsborough county. They had affidavits to prove that the Cubs had clear title to the honor. The flag was of white bunting tied to the end of a fishing pole. Weeghman responded with a speech and all the rest of the guests had to arise and say three words.

NOTES OF THE CUBS.

Tampa, Fla., March 7.—[Special.]—No one is out to enter into the training with more zest than Steve Yerkes, who is tickled to death with his berth on the Cubs team.

Manager Tinker didn't indulge in practice to any great extent, though he had on a suit and kept the batters in giving the pitching staff a hot hour of tossing.

Manager Tinker has posted these rules in the clubhouse: "There shall be no drinking or cigars smoking. Athletes must retire at 11 o'clock and arise at 7:30."

Both Manager Tinker and President Weeghman pronounced the Tampa camp better than that at Shreveport, but the ideal weather there perhaps helped them in their decision.

Lobe Maun is in great condition, having been coach of a basketball team at Springfield [Ill.] college. Lobe, being the only right handed member of the squad of Cub outfielders, figures on a regular job.

Harry Pechous, The Tribune amateur of 1915, was as active as any of them. He played alongside of Mulligan and McCarthy for a couple of high-low and the trio showed some speed.

When the regulars begin work on the infield Vaughn Dalton will be at first, Yerkes at second, Mann at short, and Zimmerman at third. Mann is the same quartet will be on the job at 12.

The field has been little rain in these parts in several months and, the field is so dry Coach Murphy, who is here, wets it down every night with the hose. There isn't any water on the infield, but it is in shape for heavy practice.

HARROUN LANDS RACING DEMONS FOR BIG EVENTS

Motor Engineer Will Remodel Three Maxwell Cars for Free-for-Alls.

BY J. C. BURTON.

Ray Harroun, once billed as the Flying Bedouin in automobile racing circles and winner of the first 500 mile classic to be run over the bricks of the Indianapolis speedway, will be responsible for the addition of three cars to the rather lean supply of mounts fast enough for 100 mile per hour competition this season.

Harroun, who resigned his position as chief engineer of the Maxwell Motor Car company during the week of the Chicago automobile show to engage in the development and manufacture of aeroplane motors, has purchased from the Maxwell company the three 450 cubic inch cars that were built originally for the Indianapolis race of 1914 and campaigned last season on the barnstorming circuit by Ernie Moross.

The three cars were turned over to Harroun this week and have been torn down preparatory to rebuilding them. New motors will be installed and several other radical changes made in the machines before they are put on the market and sold either to private sportsmen wishing to play the rôle of speed angels or race team managers.

Only in Free for Alls.

As no change will be made in the bore and stroke of the motors, the cars will not be eligible for the speedway events to be run at Chicago, New York, Indianapolis, and the Twin Cities, as the rules governing these contests place the maximum piston displacement at 300 cubic inches. For this reason they probably will be campaigned exclusively on the Pacific coast, where free for all races will be run at Los Angeles and Corona, or used as barnstorming mounts at state fair meets.

If the cars are raced on the pumpkin show circuit, however, they will be marked with the outlaw brand and barred from contests staged under A. A. A. sanction, as the state fair races are held under the auspices of the International Motor Contest association, the insurgent organization formed a year ago to fight the A. A. A. for the control of dirt track competition.

May Race at Elgin.

If purchased by private sportsmen the three Maxwells may be seen in action at Elgin, provided the watch city race promoters succeed in landing the sanctions for the 1916 Vanderbilt cup and Grand Prize classics, as the former event will be for 450 inch cars and the latter a free for all.

When the Maxwells are rebuilt they will show a speed of from 105 to 108 miles per hour, according to Harroun, and will be fast enough to give Peugeot, Delage, and Stutz a battle for premier honors despite the fact that the cars are two year olds and received hard usage on the barnstorming circuit last season.

Harroun Buys All Parts.

In purchasing the three Maxwells, Harroun also bought the entire stock of parts for the racing cars built by the Maxwell company in 1914 and 1915, including the jigs, tools, and drawings, and assumed the contract of the Maxwell company to supply replacements for the four 300 cubic inch mounts sold to Carl G. Fisher and James Allison, the Indianapolis promoters, last summer and campaigned as the Prest-O-Lite team under the direction of Eddie Rickenbacher.

In addition to rebuilding the three Maxwells, Harroun is working on a special job designed to average 150 miles per hour for the company promoting the construction of the two mile speedway at Kansas City, Mo. This freak car will be used in exhibitions and for drives against time, being too large to compete in any race other than a free for all.

Averly Clippers, 20; Cathedral, 18.

Averly Clippers secured an early lead on Cathedral A. C. boxers and led the latter by a small margain throughout the game, winning 20 to 18.

Theodore Roosevelt

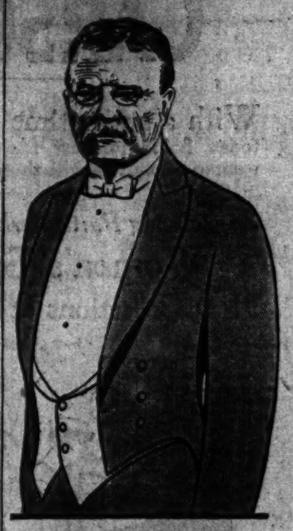

is some statesman—you must take your hat off to him for some of his ideas, and it is well to leave it on for others. When you want to rent a Dress Suit, you will have to take off your hat to my "Big Gun" brand, because we are able to fit you, no matter what your size or shape is—"Big Gun" brand Dress Suits are not machine made, they are tailor made. Tailor made clothes fit better and cost more to make, as you know. If you want to buy one of my used suits you can always pick up a good bargain here.

T. C. Schaffner
Dress Suit Specialist
130 North State Street
Room 30 Central 4875
Field's Opposite Us.
Detroit Branch:
411 Peter Smith Building

"Tribune" Amateur Winners All Land Jobs as "Pros"

BY J. J. ALCOCK.

Further evidence of the success of THE TRIBUNE'S amateur baseball tourney of last summer came yesterday when Harry Rasmussen, the big pitcher who made the last eastern trip with the Whales, was signed by the Terre Haute club of the Central league. With the Tots, Rasmussen will have as a teammate John McKittrick, the infielder who won THE TRIBUNE'S trip east with the White Sox.

All three amateur stars uncovered in the tournament are now in professional baseball. Charley Pechous, the youngster picked to make a swing with the Cubs, is a full fledged member of Joe Tinker's training squad at Tampa, and Charley has declared he will make the great Heine Zimmerman put up a battle to hold the regular job at third base.

Rasmussen to Terre Haute.

Rasmussen, the last of the trio to accept a professional berth for 1916, was signed by the Cubs last fall. Before that Joe Tinker, thinking he would still be a Federal leaguer at this writing, had offered to take Ras to Shreveport for this year's training trip. Joe declared the big fellow had as good a curve ball as he had ever looked at, and he wanted to give Harry a thorough trial. Ras had several minor league offers before he accepted the Terre Haute proposition.

With such splendid results from its first tourney, THE TRIBUNE will repeat the experiment this year, and the effort should be even more interesting and successful. This season the task of the scouts will be more difficult than a year ago owing to the larger entry list expected.

Plans Already Under Way.

Although the baseball campaigns will not start for over a month, work of organizing THE TRIBUNE forces is already under way. Competent scouts will be chosen to pick the stars of Chicago's prairies, with a chief scout of reputation.

Any boy who aspires to a baseball career will find no better field than THE TRIBUNE tournament in which to get his start. Minor league managers all over the country look to Chicago's prairies for promising talent, and there are an army of old baseball players about town who keep these managers posted on the merits of the players. McKittrick and Rasmussen were taken on by Terre Haute on the recommendation of a former star major leaguer who saw them perform in THE TRIBUNE tryouts.

Nonwinners Get Jobs.

Down at Tampa Manager Tinker has a young catcher named Ben Woerts and the case of Woertz proves it isn't only the winners who profit by the tryouts. Tinker never heard of Woertz until he saw Ben perform in a TRIBUNE contest. Joe liked the kid's work well enough to remember him, and when he decided he needed another catcher for his training trip, he immediately thought of Woertz. Ben was a Barkis, and as a result he is enjoying the balmy breezes of Florida, training with a team that threatens to win the National league pennant and with a good chance of becoming a member of that team.

Another case along the same lines is that of Catcher Eddie Hanley, a St. Ignatius boy, who won recognition in THE TRIBUNE tourney. Tinker offered to take Hanley south with him, but Eddie's folks balked at letting him enter professional baseball. In the cases of both Woerts and Hanley, Tinker promised that if he couldn't use them with the Cubs he would plant them with his Peoria club in the Three Eyes league and keep an eye on them for future reference.

Watch for Announcement.

Announcements regarding this year's tournament will be printed from time to time in THE TRIBUNE. No amateur ball player can afford to pass up an opportunity such as these tryouts afford. The trips with Sox and Cubs are well worth the effort involved for the winners, even if they don't want to become pros. And for the boy who dreams of developing into a Cobb, an Eddie Collins, or an Ed Walsh the tournament solves the hardest problem for the young ball player—the start.

JIM SCOTT REDUCES THREE POUNDS A DAY; WANTS TO SCALE 200

BY I. E. SANBORN.

Mineral Wells, Tex., March 7.—[Special.]—With only six more pounds to take off, Jim Scott announced tonight that he would be down to pitching weight by Sunday at the farthest. He has taken off nine pounds in the three days he has been here. That left him weighing 206 in his uniform, and he intends to make it an even double century. He weighed 205 most of last season, and did not have such a bad year at that.

Benz has lost some weight here, but did not have as much surplus as Scott carried. The Indiana hurler did not fully recover his weight and strength last year after his winter siege of typhoid fever. He says his best pitching weight is around 190, and he is close to that now, but wants to replace some of his fat with muscular tissue.

Pitchers Approve Climate.

At first the pitchers feared this was not a good climate for reducing, because as fast as they got up a perspiration the hungry air dried it all up, but they have decided, in the light of results, that it doesn't matter whether perspiration evaporates or runs into one's shoes as it does when reducing in more humid climates.

Benz and Scott lengthened their daily exercises at the ball park to two and a half hours this afternoon and pronounced them the best yet. They dug up a near catcher's mitt from some source, and this enabled each of them to take turns catching while the other oiled up the joints in his pitching machinery a little.

Spend Afternoon Hunting.

After a sandstorm that made the valley look like the Sahara desert at full blast this morning the wind subsided just in time to give the Sox pitchers a pleasant time after lunch. In spite of the sandstorm—perhaps to escape it—Scott and Benz went on another hunting expedition in the forenoon, trekking over the hills in the opposite direction from their fruitless jaunt of the day before. They did not trust Gen. Scott to provide ammunition.

The results were slightly better, for the players brought back two diminutive specimens of the feathery tribe which residents diagnosed as reed birds. So far as known there isn't a reed within a thousand miles of here except those used in clarionets by members of the city band.

Hyde Park Five in Front, Downing Wendell Phillips

BY OTTO A. ENGEL.

Hyde Park took the leadership in the southern heavyweight section of the Chicago High School Basketball league, defeating Wendell Phillips, 16 to 13, yesterday before the largest crowd that ever saw a game in the losers' gymnasium. Fully 800 crowded every possible foot of space set aside for the spectators, while almost as many from without got the returns second hand.

Previous to the contest the rivals were tied with two victories each. As Wendell Phillips had beaten Englewood more decisively than Hyde Park had done, the W. P. rooters were confident. The result put Hyde Park in a commanding position as a finalist and dope points to a meeting with Marshall for the championship. There were frequent brushes between the rival forwards and guards, but outside of a few "knockdowns" and "unintentional" upsets, the game proceeded as if it were a practice affair.

Marshall Again Winner.

Marshall heavyweights completed the first round by defeating Senn, 21 to 11, in the loser's gymnasium and scoring their third consecutive triumph. The visitors went fast in the opening half, leading, 15 to 5, at intermission time. In the second period Senn held the invaders even. Dixon featured the Marshall attack with eleven points.

Englewood slipped out of last place in the southern major section by downing Bowen, 19 to 6, on the former's floor. At half time the home team led, 10 to 5. Norgen made all the points for Bowen.

Crane scored its first semi-final victory by nosing out Waller, 16 to 13, in a wild game, which Waller apparently had clinched at half time, when the score favored the north siders, 13 to 7. In the second half the Crane defense stopped everything, while the offense scored nine points. Mastney led with five baskets.

HEAVYWEIGHTS.

Hyde Park [16].	B	F	P	T
Simonton, rf.	2	0	0	0
Birkhoff, lf.	0	1	0	0
Williams, c.	0	0	1	0
Beecher, rg.	0	0	2	1
Segal, lg.	2	0	1	1
Carr, rg.	0	0	1	0
Marshall [21].				
Foster, rf.	1	0	1	1
Elwell, lf.	2	0	0	0
Dixon, c.	8	5	0	0
Moore, rg.	1	0	0	1
Nelson, lg.	0	0	0	0
Gallaher, lf.	0	0	0	0
Greeng'd, lf.	0	0	0	0
Christy, lg.	0	0	0	1

Wendell Phillips [13].	B	F	P	T
Tudest, rf.	1	3	0	0
Zepp, lf.	2	0	1	0
Klein, c.	1	0	1	1
Bregman, rg.	2	0	1	1
Stewart, lg.	0	0	1	0
Senn [11].				
Haldeman'n, rf.	0	0	0	0
Brecken'e, lf.	2	0	1	0
Hankin'n, c.	0	0	0	0
Hogshed, rg.	1	3	0	0
Marcus, lg.	1	0	0	1

Crane [16].	B	F	P	T
Miller, rf.	1	0	0	0
Mastney, lf.	5	0	1	0
Cohn, c.	0	0	1	1
Geis, rg.	1	2	1	2
Steinbach, lg.	0	0	1	0

Waller [13].	B	F	P	T
Hoople, rf.	1	0	0	1
Dryer, lf.	0	5	1	0
Roberts, c.	1	0	1	0
Stahl, rg.	0	0	0	1
Z'tenfeld, lg.	2	0	0	0

Englewood [19].	B	F	P	T
W. B'tedt, rf.	2	0	0	1
Joslyn, lf.	2	0	1	1
Repetto, c.	2	1	0	0
Palmer, rg.	1	0	1	0
Sayles, lg.	1	0	0	0
Wells, rf.	0	0	0	0
B. B'tedt, lg.	0	0	0	0

Bowen [6].	B	F	P	T
Lawson, rf.	1	0	0	0
Norgen, lf.	2	2	0	0
Rock, c.	0	0	1	0
Olin, rg.	0	0	2	0
Kinnucan, lg.	0	0	3	1

Marshall, 26; Lake View, 11.

Marshall lightweights, showing the speed of their preliminary games, continued to set the pace in the northern division by downing Lake View, 26 to 11, in the home gymnasium. The victory was the fourth straight in the semi-final round. At half time the Marshallites led, 12 to 4, and in the second period two substitutes were used. Lineup:

LIGHTWEIGHTS.

Marshall [26].	B	F	P	T
Edwards, rf.	2	0	1	0
Van Dyke, lf.	2	1	0	2
Silverman, c.	2	0	1	0
Mueller, rg.	1	1	1	1
Rotlowick, lg.	2	1	1	0
Ritenb'g, rg.	2	0	0	0
Hulbert, lg.	1	0	1	0

Lake View [11].	B	F	P	T
Newey, rf.	1	0	0	0
Gates, lf.	1	0	2	0
Hyde, c.	1	0	4	0
Bubler, rg.	0	0	2	2
Nelson, lg.	0	0	0	0
Chambers, c.	0	1	0	0
Benjamin, rg.	0	0	0	0

WHITING DOWNS OSWEGO.

The Whiting, Ind., Owls, after being held to a score of 10 to 8 at half time, opened up a strong offense in the second period and swamped the Oswego, N. Y., quintet, 30 to 14, in the Whiting gymnasium. Deverits, Kinzel, and Extone featured the Hoosiers' attack. Lineup:

Whiting [30].	B	F	P	T
Deverits, rf.	4	1	2	9
Kinzel, lf.	5	0	1	0
Vater, c.	2	0	0	0
Extone, rg.	3	0	0	6
J. Buska, lg.	2	0	1	1

Oswego [14].	B	F	P	T
Murphy, rf.	0	0	0	2
Johnson, lf.	4	0	1	8
B'dshaw, c.	0	0	0	0
Roberts, rg.	2	0	2	0
Basloe, lg.	0	0	0	0

OTHER BASKETBALL SCORES.

Wellivans, 34; St. James' church, 20.
Seminoles, 7; Monarchs, 0.
St. Johns, 42; Irving Park fraternity, 18.
St. Andrew's Eagles, 21; Hamlin Comets, 9.
Salem Evangelicals, 31; Garfield M. E., 5.
Diversey M. E., 19; White Rock A. C., 10.

OAK PARK LEADS IN TRACK GAME

Oak Park High school qualified eight runners and La Grange six in preliminary heats for the 220, quarter mile, and half mile events in the Suburban prep indoor track meet to be held on Saturday at Bartlett gymnasium. The races yesterday were held at Bartlett. Summaries:

Half mile, first heat—Won by Nett, La Grange; Capouch, Oak Park, second; Moore, Oak Park, third. Time, 2:26. Second heat—Won by Kraft, Oak Park; Vetmeyer, University high, second; Murphy, La Grange, third. Time, 2:19 2-5.

Quarter mile, first heat—Won by King, Oak Park; Harris, University high, second; Keller, La Grange, third. Time, 1:00 2-5. Second heat—Won by Fuller, New Trier; Perry University high, second; Kendall, Oak Park, third. Time, 1:00 2-5.

220-yard dash [eight to qualify]—Sweet, Bass, Evanston High; Fey, Sweeney, Durkee, La Grange; Pudney, Hecox, Kendall, Oak Park. Fey had fastest time with :20 2-5.

PLAN ROWING AT MICHIGAN.

Ann Arbor, Mich., March 7.—The University of Michigan may within a year or two be represented by a crew at the eastern intercollegiate regattas. Officials of the Michigan Union Boat club announced that final steps have been taken to make rowing a separate university activity. The club has been affiliated with the Michigan Union and boating has been considered more of a pastime than a collegiate sport. The club is planning to hold a regatta here in May and enter a crew against Detroit and Grand Rapids in a two mile race on Barton lake.

JACK BRINGS RECORD SUM.

Sedalia, Mo., March 7.—What is declared to be a new record sale price for a jack was made at the annual jack-jennet sale today when a syndicate of Tennessee stockmen paid $8,750 for the grand champion Belle Boy, sold by L. M. Monsees.

Pearl Ristau Wins on Rollers.

Pearl Ristau added to her score of victories in local roller contests by winning the three-quarter mile race for women at Riverview rink. Elsie Kosick finished second, six inches behind Miss Ristau. Elsie Rose was third. Miss Ristau's time was 2:39 1-5.

A. A. U. Gymnastics May 13.

New York, March 7.—The national gymnastic championship contests of the Amateur Athletic union will be held in Newark, N. J., May 13.

BASEBALL BREVITIES.

Springfield, Ill., March 7.—Fred Donavan, veteran ball player and Three Eyes league umpire, died in a hospital here today after a long illness.

Pittsburgh, Pa., March 7.—President Barney Dreyfuss of Pittsburgh announced today that Pitcher Herbert Kelly has been released unconditionally. Kelly was obtained from the University of Notre Dame.

St. Louis, Mo., March 7.—Business Manager Rickey of the Browns let his ax fall today and chopped off five heads. Pitchers Fritzmeyer, Schatzman and Cochran, Catcher O'Brien, and Outfielder Schulte have been released to Terre Haute.

Miami, Fla., March 7.—Manager Stallings and twenty-six members of the Boston Braves arrived today for spring training. The players soon after their arrival were out on the new field built expressly for the Braves' preseason workouts.

Sioux City, Ia., March 7.—Larry Lajeune, member of the Sioux City Western league club the last two seasons and leading hitter in the league, has written President Hanlon that he could not give up his business in Grand Rapids, Mich., for the salary specified in his 1916 contract.

BRESNAHAN GETS STOVALL TO PLAY FIRST AT TOLEDO.

Toledo, O., March 7.—George Stovall, last year's manager of the Kansas City Feds, has been signed by Roger Bresnahan, owner of the Toledo American association club. Stovall will play first base.

Four other former Fed league players are under contract, J. W. Rawlings, third base, Kansas City; Hugh Bedient, pitcher, Brooklyn; George Kaiserling, pitcher, Newark; Miles Main, pitcher, Kansas City.

In addition Rex Devogt, catcher; Abe Bowman, pitcher; Earl Gardner, second base; Bill Hoffman, third base; Roy Wood, outfielder; Herbert Hill, A. McCall, and Tom Valden, pitchers, all members of the former Cleveland team, will be under Bresnahan's management.

K. C. Nines to Play Of Tie.

Leo and Loyola councils will play tonight at Central hall, Twenty-second street and Wabash avenue, in the first game to decide a four cornered tie for the championship in the southern division of the K. C. Indoor league. Madonna and McHale councils will play tomorrow night at St. Francis hall, Newberry and Twelfth streets. The finals will be run off next week.

Before You Decide on Liquor or Drug Treatment

Consider carefully into whose hands you place yourself. Serious investigation by physicians and prospective patients invariably results in selecting the Keeley Treatment. Briefly, here's why: 34 years' success, skilled physicians, kindly treatment, natural health building, reasonable charges, no restraints, no drastic methods, no publicity. We treat both men and women. No nausea or bad after-effects. Established 34 years. Interesting booklet mailed in plain, sealed wrapper. Write today.

THE KEELEY Institute
(The Original, Scientific, Rational Treatment.)
Dwight, Illinois
Chicago Office: 19 West Monroe Street, Suite 908. Telephone Central 3253.

SIGNAL—the new collar that young men prefer. Ask for

SLIDEWELL COLLARS

The brand with the patented Tie-Protecting Shield and Graduated Tie-Space. Ask your dealer.

HALL, HARTWELL & CO., Troy, N.Y.

"CASCARETS" FOR COLDS, HEADACHES

They Gently Clean the Liver and Bowels, and Stop Headache, Colds, Sour Stomach, Bad Breath.

Enjoy Life! Take Cascarets and Wake Up Feeling Fit and Fine—Best Laxative for Men, Women, Children—Harmless—Never Gripe.

Cascarets are a treat. They liven your liver, clean your thirty feet of bowels, and sweeten your stomach. You eat one or two Cascarets like candy before going to bed and in the morning your head is clear, tongue is clean, stomach sweet, breath right, cold gone and you feel grand.

Get a 10 or 25 cent box at any drug store and enjoy the nicest, gentlest liver and bowel cleansing you ever experienced. Stop sick headache, bilious spells, indigestion, furred tongue, offensive breath, and constipation. Mothers should give cross, peevish, feverish, bilious children a whole Cascaret any time.

They are harmless and never gripe or sicken.—Advertisement.

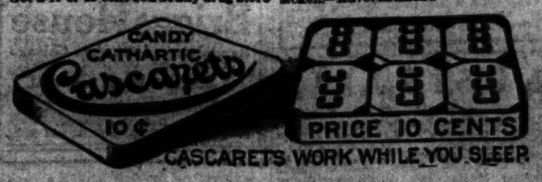

No matter what price you pay for a suit or overcoat; no matter what the bargain saving is—you want smart style and good quality; that's what makes these Hart Schaffner & Marx covert spring overcoats at $15.75 such real bargains.

Late arrivals of last fall and salesmen's 1916 spring models; made in the latest styles; silk lined; browns, tans, olives, oxford grays. Sold at $20, $25, $30; now $15.75

Unusual suit value at $17.50

Suits for men and young men. They are Hart Schaffner & Marx make and from our own surplus lines—medium and light weights; a great variety of models and fabrics. They've been $20, $25, $30; now $17.50

Blue and black suits, $22.50

These are our regular $35 and $40 suits; made by Hart Schaffner & Marx of fine clay weaves; richly silk lined and styled in latest fashion; now $22.50

It's time for your spring clothes

If you want the newest arrivals in suits and overcoats, they're ready. The spring fashions are strikingly original; new colors, patterns, models. See our values at $25, $30, $35.

Spring hats of the leading lines are here. Spring shirts, Star, Manhattan, M-L-R.

Maurice L Rothschild

Southwest corner Jackson and State

The home of Johnston & Murphy shoes

Money cheerfully refunded

Chicago Minneapolis St. Paul

CARSON PIRIE SCOTT & Co.

With a springtime freshness this store today holds interest for every woman and young woman concerned with thoughts of the coming season.

Specializing Particularly Upon

Women's Spring Coats

New Collections at $32.50 and $37.50

Not a day but some entirely new and different coat style appears in these sections.

Each group at each price receives these smart newcomers—

which bring renewed assurance of the favor fashion grants the separate coat this season.

To speak of every group is impossible here. So we emphasize especially at this time the splendid selection to be found in the coat groups at $32.50 and $37.50.

Representing the coats at $32.50—is the coat sketched at the right—of gabardine in navy blue, tan or black, with the smart, new cape—*detachable*.

Representing the coats at $37.50—is the coat sketched at the left—of navy blue gabardine with effective touches of tan silk, and fashioned with the very new *side shirring*.

An early choice may be made with greatest confidence from these moderately priced groups.

Fourth Floor, North Room.

The Result of Particular Specialization—

A Comprehensive Showing of Corsets

Featured Specially at $5

This is a branch of our specialized corset service which we wish to emphasize most strongly. At this price, favored by a great majority of women, we have planned a splendidly complete and varied range of corset models—

Meeting the Demands of Practically Every Type of Figure

Correct in line as decreed by spring "1916"—excellently made—of fabrics best suited to the different models—and offering only the corsets which from experience we have learned are the most eminently satisfactory. By way of example—

At $5. Our Special Orchid Corset—Suited to the very full type of figure, firmly boned, of heavy, wear-resisting white coutil. Sketched at the right.

At $5. Our Special Valois Corset—For the medium type of figure, with less boning, and developed in beautiful pink and white silk broche. (Not illustrated.)

At $5. A Special Pink Taffeta Corset—Splendid for the slender, girlish figure, exquisitely made, of strong taffeta silk in a shell-pink tint. At the left.

Third Floor, North Room

A Value Out-of-the-Usual—

Crepe de Chine Night-dresses Offered at $5

The beauty, the satisfactory wearing qualities, of crepe de Chine night dresses such as these is, we believe, out of all proportion to this moderate pricing.

Good taste dictated their exquisitely simple style — delicate hemstitching to emphasize the becoming yoke, touches of embroidery to trim that yoke.

The quality of the crepe de Chine is superior to that usually found in nightdresses at $5.

Third Floor, North Room.

The Ruling Modes in Millinery in

Exquisite Groups of New Hats

Offered Specially at $15

Watteau bonnet and broad, flat sailor—

Not rivals for favor, but combining to give an entirely new and very charming phase to springtime millinery fashion.

Every artistic variation of these modes has been assembled and is offered here to-day in—

This Special Showing Arranged in the French Room

Garniture effects show most interesting and most radical innovations. Prominently featured are—

New Ostrich Fringes on Sailor Brims
Moire Silk Facings—Flattened Birds Flatly Applied
Tiny Ostrich Tips Entirely Encircling Crowns
Unusual Flower Combinations on Lace-Straw Bonnets

This is, indeed, one of the most worth-while offerings of the season. For here are all the latest hat fashions, distinctive, exclusive—at a most moderate price—$15.

Fifth Floor, South Room.

Such Styles, Materials, Tailoring in

Women's New Spring Suits

Are Unusual at $27.50 and $37.50

They have all those telling little touches that are the distinguishing marks of "higher-priced" suits.

Niceties in finish, soft silk linings, all the smart details of the new spring styles, all these you will find in the two suits featured.

At $27.50—Suits of Gabardine After the Tailored Type.

The coat accents the new line at the waist by a peplum cleverly fitted and flared—the skirt is simple and smart in outline. To be had in reseda, rookie, navy blue and black gabardine—pictured at the left—attractively priced at $27.50.

At $37.50—Suits of Taffeta Silk Adaptable for Street or Dress Wear.

Add to its attractive style a choice of the colors most in demand—silver gray, navy blue, forest green and black—and a range of sizes up to "46"—and there is no doubt of the excellent value offered in this suit—sketched at the right—and attractively priced at $37.50.

Fourth Floor, North Room.

Picturesque and Entirely New Are

These Negligees for Spring

Featured at $3.95 and $6.95

These are but two of the host of charming new styles in leisure hour robes which the new season brings.

Simple little silken slip or elaborate boudoir creation, each has that appealing little frivolous touch—even the most practically inclined seek in a negligee.

At $3.95—Flowered Silk Robes—

In the simple style pictured at the right and in exquisite color combinations.

At $6.95—Crepe de Chine Negligees—

In the graceful Empire style pictured at the left—with practically every lovely boudoir color to choose from.

Novelties in Negligees at $4.75 to $12.75

Figured silks frilled with ribbons, crepe de Chine draped and corded—even taffeta fashioned into the quaintest of boudoir coats. Never within such a limited price range has selection been more varied and interesting.

Third Floor, North Room.

CARSON PIRIE SCOTT & Co.

A Most Remarkable Silk Purchase—

7,500 Yards of New and Desirable Silks

Offering Most Extensive Assortments at

$1.45 Yard

Viewing the remarkable values under present circumstances, we pronounce the purchase which has made this sale possible one of the most remarkable in the history of this silk section.

Only the position this store holds with regard to silks could have brought such a great quantity of the favored silks at this time so low in price.

Included are thousands of yards of printed fleur de soies, radiums, sole scintille, foulards and many other pure silks of high character and quality which, in today's market, would be expected to be priced much more than $1.45 yard.

Included is a profusion of most attractive figured designs in light, medium and small printings—also a wide variety of stripes, checks and plaids, in beautiful colorings.

The predominating colors include Hague blue, Copenhagen blue, marine blue, navy blue—several of the new browns, greens, wistaria, old rose, grays and white and black.

All 40 in. wide and priced while quantities last at $1.45 yd.

The assortments which comprise this great purchase have just been arranged for sale beginning this morning.

Second Floor, North Room.

CHAS. A. STEVENS & BROS.

17 to 25 North State Street, Through to Wabash Avenue

The Charm of a Real Stevens Opening

Every section filled to overflowing with the new and beautiful for spring,

Music and Flowers,

is enhanced by the special features which every day brings forth. Today, among others, we feature a special display of new tailored suits—originations of our own in all the new materials, with choicest linings and all those little points which are expected in a Stevens garment, carefully worked out.

We illustrate three:

$35.00 In Poiret Twill. $45.00 In Fine Tailor Serge. $35.00 In Callot Check Wool Velour.

RESORTS AND HOTELS.

Pittsburgh

William Penn Hotel

opens March 9

Fort Pitt Hotel

after March 9, will be less crowded and better able to serve its patrons.

C. A. BLANCHARD
Managing Director

New Morrison Hotel
Madison and Clark Streets, Chicago
In the Heart of the Loop
ALL STAR COMPANY
Boston Revue
15—Musical Comedy Gems—15
Every Evening 8:30 to 10:30 and 11 to 1 in the
Boston Oyster House
New Morrison—
225 Rooms with Bath—$2.50 and up
100 Rooms with Bath—$2.00 and up
90 Rooms with Bath—$1.50 and up
Old Morrison—
140 Rooms, Run'ng Water $1.00 and up
95 Rooms with Bath—$1.50 and up
The Hotel of Perfect Service
HARRY C. MOIR
Morrison Hotel

Hotel DENNIS
ATLANTIC CITY
IS A DELIGHT IN THE EARLY SPRING MONTHS
Nothing is more attractive or beneficial than being seated in an easy chair, wrapped in a steamer rug, and enjoying the marine views from an open deck, or glass protected solarium immediately adjoining the boardwalk.
HOTEL DENNIS is accessible in this respect and maintains an unobstructed ocean view from every floor.
Always open. Capacity 600
WALTER J. BUZBY.

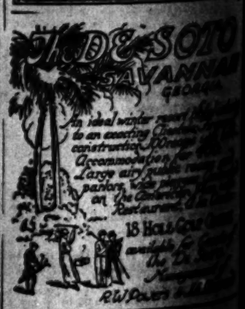

EVANSTON HOTEL
300 ROOMS. JUST COMPLETED.
Fifteen minutes from the heart of Chicago.
Fifteen minutes from the heart of Evanston.
Fifteen minutes from the lake shore.
Fifteen minutes from the Northwestern University.
Fifteen minutes from the Woman's College.
Fifteen minutes from the Methodist Deaconess Hospital.
Fifteen minutes from the Presbyterian Hospital.
Fifteen minutes from the Evanston Golf Club.
Fifteen minutes from the Evanston Country Club.
Fifteen minutes from the Evanston Yacht Club.
Fifteen minutes from the Evanston Tennis Club.
Fifteen minutes from the Evanston Polo Field.
Fifteen minutes from the Evanston Riding Club.
Fifteen minutes from the Evanston Bathing Beach.
Fifteen minutes from the Evanston Golf Club.
Fifteen minutes from the Evanston Country Club.
Fifteen minutes from the Evanston Yacht Club.
Fifteen minutes from the Evanston Tennis Club.
Fifteen minutes from the Evanston Polo Field.
Fifteen minutes from the Evanston Riding Club.
Fifteen minutes from the Evanston Bathing Beach.
CALIFORNIA
THE LAND OF SUNSHINE
Best reached via C. & N. W. Ry.
Office, 148 S. Clark St. Phone Central 7800.
Atlantic City
America's Premier All-Year Resort
The leading hotels: Chalfonte, Haddon Hall, Traymore, Dennis, Rudolf, Marlborough-Blenheim, Ritz-Carlton, Shelburne, St. Charles.

Makes Manicuring Easy

Cutex requires no skill for perfect results. Removes cuticle without cutting. The finger nails on each hand will be all uniformly trim and shapely.
CUTEX Nail White, 25c.
CUTEX Nail Polish Cake, 25c.
Cutex Snow Cream, white and fragrant; actually whitens and softens the skin; 25c and 50c here.
Northam Warren Corporation, N. Y.

EDUCATIONAL

Get in the Open Country—send your boy to school. Unrivalled facilities for outdoor sports, plus the training and fun of farm life. Tractable, well-bred horses. Catalog. Interlaken School, Rolling Prairie, Indiana.

SUBSCRIBE FOR THE TRIBUNE

CASH FOR OLD FALSE TEETH

Full or broken sets in any condition. The more you want for yours. Why not sell them to us for cash? Do you over the country are doing? Mail them today and receive cash by return mail; we pay highest prices. Cut this out!
NEW ENGLAND LABORATORIES,
641 Blue Hill Ave. Boston, Mass.

RESORTS—FOREIGN
Ocean Travel.

AUSTRALIA
NEW ZEALAND—SOUTH SEAS
The Tahiti and Raratonga, connecting at Pallingen for Sydney and Melbourne. Next Sailings from San Francisco: Feb. 26, April 15, May 31, and every 30 days.
Also Honolulu, Fiji, Samoa, New Zealand, Australia. Ocean Tickets to or from Europe via Panama Canal. Write for booklet.
Oceanic S. S. Co., 673 Market Street, San Francisco, or Lane, Bird & Co., 21 Bishopsgate Street, London, E. C.

YOUR TRIP TO AUSTRALIA
SCENIC S. S. CO., Grand Island, Neb., 30 Broadway
S.S. "MARAMA" March 21, April 11, May 2
S.S. "MARAMA" April 25, May 16, June 6
S.S. "MARAMA" May 30, June 20, July 11
S.S. "MARAMA" July 4, July 25, Aug. 15
S.S. "MARAMA" Aug. 8, Aug. 29, Sept. 19
S.S. "MARAMA" Sept. 12, Oct. 3, Oct. 24
S.S. "MARAMA" Oct. 17, Nov. 7, Nov. 28
S.S. "MARAMA" Nov. 21, Dec. 12, Jan. 2
S.S. "MARAMA" Dec. 5, Dec. 26, Jan. 16
To Honolulu, Fiji, Samoa, New Zealand, Australia. Write for booklet.

SYDNEY SHORT LINE

RESORTS—FOREIGN
Ocean Travel.

ANCHOR LINE
ROYAL MAIL
Steamships SAILING Regularly
to and from
New York and Glasgow
Calling at Liverpool
Transylvania, Tuscania (New Turb.) 16,000 ton. Displ.
The Largest, Modern Twin-Screw Steamers
Cameronia—California—Caledonia—Columbia
CAMERONIA ..... MARCH 18
TUSCANIA ..... APRIL 1
CALIFORNIA ..... APRIL 8
For Rates of Passage, Sailings, etc., apply to ANCHOR LINE
S. E. cor. Randolph & Dearborn Sts., Chicago
Phone Central 3611

SWEDISH-AMERICAN LINE
Sailing under Neutral Flag, direct between New York and Gothenburg, Sweden. From New York, March 15th and April 25th.
Martin Maard, G.W.A., 183 N. Dearborn St.

RESORTS—FOREIGN
Ocean Travel.

Go to BERMUDA
"All Flowers Point Hither To Summer"
NATURE'S FAIRYLAND
Round Trip on Steamer, $25 and Up
S. S. "Evangeline" "UNDER U. S. FLAG"
From N. Y. Alternate Tues., Thurs., 4 P.M.
S. S. "Bermudian"
Sailing from New York each Wednesday, delightful cruises to the West Indies 16 days S. S. "PARIMA," April 14, and S. S. "GUIANA," May 31. For booklets apply to Quebec S. S. Co., 32 Broadway, N. Y. or Thos. Cook & Son, 11 E. Jackson Blvd., or Canada S. S. Lines, Ltd., 210 Postal Telegraph Building, Chicago.

AUSTRALIA
Honolulu, Suva, New Zealand
The Scenic Route to Australia
R.M.S. "NIAGARA" R.M.S. "MAKURA"
(30,000 tons disp.) (22,000 tons disp.)
Sail from Vancouver, B. C., for Suva, Auckland, Sydney
April 17, May 15. Apply Canadian Pacific Railway, 224 So. Clark St., Chicago, Ill., or to the Canadian Australasian Royal Mail Line, 449 Seymour Street, Vancouver, B. C.

RESORTS AND HOTELS.

Briggs House
Randolph and 5th Ave., Chicago
1 Block from City Hall Square
Location Most Central
200 Modern Rooms
Rates $2 per day and up
Rates for Parties of 2 and 3 $2.50 and up

ADVERTISE IN THE TRIBUNE.

RESORTS AND HOTELS.

ROYAL PALACE
HOTEL and COTTAGES
on the Beach, ATLANTIC CITY, N. J.
NEAR ALL PIERS and AMUSEMENTS
ORCHESTRA DANCING
OPEN COMMENCE and CONTINUE for PLEASURE
GO TO SULPHUR LICK SPRINGS

RESORTS AND HOTELS.

THE ELMS HOTEL
(Absolutely Fireproof)
Beautifully situated in the South Park System, only a few minutes' ride by express trains from loop district. Small suites and single rooms at moderate prices. Our Garage, 37 and 39th St. Phone Kenwood 7000.

ATLANTIC CITY
TRAYMORE

SECTION TWO.
GENERAL NEWS, SOCIETY, MARKETS, WANT ADS.

The Chicago Daily Tribune.

THE WORLD'S GREATEST NEWSPAPER

CIRCULATION
600,000
OVER $00,000 SUNDAY
OVER 300,000 DAILY

WEDNESDAY, MARCH 8, 1916. * * * 15

TYPEWRITER CUT FRIENDSHIP TIE, MAJOR ASSERTS

G. H. Avondale Tells His Side of Case That Reaches Officials of U. S.

QUARREL IN JOINT OFFICE.

Here is a story of international complications, a lone typewriter, waylaid letters, physical combat, and two men—one a former major in the British army, the other a pre-German. Until a few days ago they occupied the same small office in the Ashland block. Now they have separated. One has appealed to Uncle Sam to prosecute the other. The other will appeal to Uncle Sam today. The dramatis personæ are:

Maj. George Hamilton Avondale, mining engineer.

Charles F. Blue, sleuth.

Lawyers, friends, government officials, newspaper men, and furniture.

The whole trouble was precipitated yesterday when Charles F. Blue, who claims to be an investigator with offices in 401 Ashland block, appeared at the federal building with the reporter for an afternoon newspaper and a stack of papers which, he said, were copies of letters addressed to Maj. George Hamilton Avondale. He charged the major with posing falsely as an agent for the British government and with other offenses. Simultaneously the afternoon newspaper to whom Blue had gone with his story printed a column article referring to "a mysterious major" who was not named.

As a result, a reporter for THE TRIBUNE called on the real major, who was found seated in his office, 415 Ashland block. Until a few days ago Sleuth Blue also occupied desk space in this office. Maj. Avondale was not at all a belligerent person. He was quiet, without pretense of any sort, and shunned the publicity which had been precipitated by "the absurd charges made by that fellow Blue."

Major Tells His Side.

"It's just that fellow trying to get revenge," Maj. Avondale declared, "and now he has started something. I shall go to the federal building to see Hinton G. Clabaugh of the bureau of investigation and tell him the truth of this matter. Blue began intercepting my mail about a month ago. I was a major in the British army until 1904. I served fourteen years, taking part in the Boer war. Blue is of German descent and hates the British.

"Our trouble reached a head about ten days ago. I have a typewriter on which I write my letters. Blue was in the habit of borrowing it so often that it interfered with my correspondence.

Finds His Typewriter Busy.

"One day I had a number of letters to write. He got hold of the typewriter in the morning before I reached the office. After waiting for some time I asked for the machine.

"He became angry, called names, and struck me. With his thumbnail he cut a hole in one of my knuckles. I grabbed his wrist and twisted it and then told him to take off his coat. He tried to get the door, but I blocked him. Then, while I was washing the blood off my hand, he slipped out.

"Later I learned that he ran over to Bailey and tried to get a warrant. The chief laughed at him.

"Moreover, he had the effrontery to lay his case before the federal authorities. Before I go to the federal building with my story, the true story. I'll tell how Blue interfered with my mail. I have received the letters, copies of which he has placed in their hands, and shall demand the originals. Many of these letters from London and from the government in Washington were intercepted by him."

Blue Denies Charges.

Blue, whose business specialty is making investigations, denied last night the various charges made by Maj. Avondale. "Those persons, he said, are much interested in finding out who the major really is, even to them R. G. Dun & Co. and the state of Alabama. The British consul, according to Blue, has been unable to find any record of the major's service in the British army.

"I never intercepted Avondale's mail," he declared. "The letters turned over to Clabaugh I found in a desk of mine which Avondale had been using, and I have two witnesses to prove that. I never tried to get out a warrant against him. I can tell you all about the typewriter, too, if you'll come to my office some day. As for the major—as he calls himself—I'll see Mr. Clabaugh and the federal authorities."

FORCES OF CARRANZA DESTROY MONTERREY BEFORE EVACUATING

Burned on March 5, Report to Washington—Rebels Defeated in Bloody Battle.

Washington, D. C., March 7.—The city of Monterrey, Mexico, was burned March 5, according to information reaching the state department today from the Carranza government. It was also reported that those who have been in possession of the city have evacuated it.

The Carranza government denies the truth of a report that Feliz Diaz has entered Monterrey.

Fifteen miles south of Ontario, Cal., was captured yesterday by Carranza troops after what was described in unofficial advices to the Mexican embassy here as a bloody battle.

SHE SEEKS DIVORCE

Chicago Woman's Suit in Waukegan Leaks Out Through Hat Purchases.

MRS. C. O. YOUNG

JACK AND GEMS GO TO MOTHER

It Seems a Friend Took His $12,000 Jewels When He Went Awry.

Back to New York yesterday went Jack Sherrill and back with him went the $12,000 worth of his mother's jewels he had brought to Chicago to have reset.

So he was out nothing except the price of a TRIBUNE want ad in which he had offered a $2,000 reward for the return of the jewels, and, perhaps, a little of his made-in-New York urbanity, and gainer in wisdom regarding the dangers of traveling in "the provinces."

Adventure in Loop.

The story of Sherrill's adventure in the loop district, including a dinner party at the College Inn and of the subsequent disappearance of the jewels, was told yesterday. And yesterday the jewels came back to him.

"Jack got 'em all back," said his brother-in-law, Grover D. Roberts of 230 West Seventy-ninth street, auditor of the Congress hotel. "He left on the 5.30 train for New York. It seems one of his friends knew he had the jewelry with him and took charge of it when he saw Jack was a little under the weather.

Sees "Tribune" Story.

"He thought Jack might lose them. He intended to give them back when he saw Jack again, but when he read the story in THE TRIBUNE he hurried down here with them. It's funny. You see Jack's father, William L. Sherrill, is manager of the Frohman Amusement company, for which Jack plays juvenile leads, and the last film in which he appeared was 'Then I'll Come Back to You.'

"That was a sort of hunch on the return of the jewels, wasn't it? Alice Brady was the star of the piece, and——"

DR. HAISELDEN STERILIZES 7 YEAR OLD GIRL DEFECTIVE

Operates on Child Who Cannot Walk or Understand Even Signs, and Is Epileptic.

Because Siegfried Halverson, a 7 year old girl living at 4725 Dickens avenue, was unable to walk, could not control her muscles, and could not understand even a sign language, she was sterilized by Dr. H. J. Haiselden yesterday at the German-American hospital.

"Two weeks before the child was born," said Dr. Haiselden, "the mother was working at a power machine, and as a result of this little Siegfried was brought into the world a mental and physical defective."

According to the doctor, who performed the operation at the request of Mrs. Halverson, the child is undersized and subject to epilepsy.

"This little girl," said Dr. Haiselden, "should be operated upon—and others in a similar condition—because she could not protest or help herself. I want to stop 'crying women' who bring on old age and untold misery by striving to care for these subnormal children."

MISSOURI CONSTABLE SHOWN HE CAN'T "KITE" CHECKS.

Robbed in Metropolitan Effort to Live by His Pen, He Says. Ran Out of Money.

It was a common thing down in Fulton, Mo., to see P. D. Hastains escorting to the local calaboose a violator of the peace of Fulton or the law of Missouri. Mr. Hastains is deputy constable.

Yesterday he was escorted. He breathed the damp air of a cell in the detective bureau. He is said to have swindled several State street stores and Chicago hotels out of various amounts.

C. L. McInerney, house detective in a State street store, caught Hastains.

"Are you a 'super'?" asked the man from Missouri.

McInerney showed a star.

"I've got one of them things you fellers call a 'pinkie,'" continued the Missourian, showing it, but "going along."

According to McInerney, he said he came to Chicago because of trouble with his wife, and passed the checks after his supply of money was exhausted.

HATS BARE SUIT OF CLUBWOMAN FOR A DIVORCE

Mrs. Carl O. Young's Taste for Millinery Reveals Secret Action in Waukegan.

HER STORY TOLD BY A CHECK.

When Mrs. Carl O. Young, wife of the owner and chief surgeon of the Washington Park hospital, talented elocutionist and member of half a dozen woman's clubs, decided upon a divorce she laid careful plans for outwitting that old strategist, General Publicity.

She slipped out to Highland Park, established a residence at the Moraine hotel, and quietly filed a bill charging cruelty in the Lake county court at Waukegan. With her husband's cooperation the attorneys arranged for a private hearing soon in the judge's chambers. To make herself more secure against the "nose for news," Mrs. Young packed her grip last Friday, took a cousin along for a chaperone, and engaged quarters in a Waukegan hotel.

Ha! The Secret's Out.

The stage was all set. So far not even a flicker of limelight had touched the proceedings. And then something to which feminine fancy inevitably turns as spring approaches spilled the secret. It was:

HATS!

Mrs. A. Mines was all smiles on Saturday, when a stylishly dressed and befurred woman entered her little millinery shop in Waukegan, and asked to see the latest in spring bonnets. She was still more pleased when the visitor looked only at the most expensive creations. For more than an hour the proprietress dragged out the cream of her stock.

"I'll take this one and that one and that one and——"

When the shopper was through she had purchased eight hats! That broke all previous millinery records in Waukegan. It was a windfall. Lady Bountiful tendered a check indorsed by Carl O. Young in payment. The clerk was sent to a bank to cash it, and found it would have to be O. K.'d by Attorney James G. Welch.

Mrs. Young admitted the lawyer was representing her husband in a divorce action, and that a tentative arrangement had been entered into whereby her husband was to pay all her bills pending the decision of the court. The time limit on this arrangement was to expire the next day.

And Then Some More!

The same afternoon Mrs. Young returned to the shop with her cousin, who purchased two more hats. Such a double event of bonnet buying in Waukegan is food for a week's gossip. The bees buzzed, and the secret slipped.

Mrs. Young explained she needed the many changes of hats in her work as a reader, a profession she expects to follow in New York should the divorce be granted. It is understood that Dr. Young has done everything in his power to bring about a reconciliation. He drove Mrs. Young and her 2 year old daughter, Violet, to the train in his touring car when she left for Waukegan, and will meet her at the train again and take her wherever she wishes to go—home or New York.

No Trial Date Set.

The fact that the hearing has not yet been held and the attorneys say they do not know when it will be held now points to a possible withdrawal of the bill. Mrs. Young is represented by Attorney John Welch of Highland Park, a brother of her husband's lawyer.

In her bill Mrs. Young sets forth that they were married on May 31, 1898, in McPherson county, Kas., and lived together until Feb. 27 last. She asks for custody of her daughter, including her education and care, but makes no mention of a desire to have anything to say as to the conduct of her two sons, Stanley, aged 9, and Roy, 7. She asks sufficient funds to care for herself and the girl.

She charges that her husband has beaten and pinched her "so that her life has been rendered miserable." She names two specific dates of alleged acts of cruelty on one of which "he struck and pinched her and violently pushed her so that she suffered physical and mental anguish."

Mrs. Young has been a member of the South Side Woman's club, the Woodlawn Woman's club, the Archo club, and the Sophie Aid society of the Washington Park hospital. She is known for her recitations of the old sagas of the vikings in the native tongue.

TWO WOMEN TAKE POISON TO END THEIR TROUBLES.

Girl Wanted More Freedom than Her Father, a Shoemaker, Would Allow Her to Have.

Hospital attendants fought yesterday to save the lives of two young women who had taken poison as a solution of their troubles.

Seventeen year old Alice Dispenza was at the Englewood hospital. She had had trouble with her father, the police say, about the propriety of staying out late at night and had swallowed a quantity of sulphate of zinc while standing in front of a church at Sixty-fourth street and Hermitage avenue, near her home.

Gus Dispenza, a shoemaker, admitted his daughter wanted more freedom, but said he thought the girl had only taken a little poison to scare him.

Mrs. Pearl Underwood's husband has been out of work and ill at his home at 5240 West Sixty-second street. It's been a hard struggle and the wife, who is 27, tried to end it. She is in a serious condition at the county hospital and the three children are alone with their father.

Blackmail Talk Irks Mrs. Dietz—Got No Money

Came to See James N. Crandall Merely to Avoid 'Dreadful Catastrophe.'

RETURNS TO HER HOME

Mrs. Karl L. Dietz left Chicago last night for her home in Cincinnati. She wanted her departure to be the last incident in the publicity that has surrounded her negotiations with James Nathaniel Crandall, wealthy lumberman, in regard to the rumors which have connected the name of Mrs. Crandall with that of Mr. Dietz.

In an interview Mrs. Dietz deplored the stigma of "blackmail" which had been murmured in connection with her Chicago trip, and asked the publication of the following points, in order that any doubt as to her motives be removed from the minds of the public:

No Money Settlement.

The points she made are:

There has been no settlement for monetary or other consideration between Mrs. Dietz and Mr. Crandall.

No alienation suit against Mrs. Crandall will be filed, and none has been contemplated.

Mrs. Dietz's motive in laying matters before Mr. Crandall was to prevent a "dreadful catastrophe," presumably in his family.

No reconciliation between Mr. Dietz and Mrs. Dietz is possible.

The letters "toujours a toi" between Mr. Dietz and Mrs. Crandall are resting in a safe place, but their contents will never be made public.

Asked whether the letters which she found had been exchanged between Mr Dietz and Mrs. Crandall had indicated to her that the "dreadful catastrophe" was imminent in the Crandall home and that she could prevent it by rushing to Chicago and warning Mr. Crandall, Mrs. Dietz refused to answer.

Publicity Not of Her Doing.

"I was afraid of what would happen in the Chicago family," said Mrs. Dietz. "I came to prevent it. I have done so, with the exception of the damage that has been done by the publicity. That was not of my doing. I was the most surprised, humiliated, and disappointed person in the world when I saw the first newspaper account.

"I am only submitting to this interview for the purpose of letting you know that I am not the kind of woman who would scheme to get money along such lines. That is an atrocious falsehood, and I don't think any one believes it. It is totally without foundation.

"No reconciliation is possible between Mr. Dietz and myself. It is impossible for me to forgive all things. I am simply trying to forget. And I will. I am by no means alone or afraid. I can return to my work on the stage, if I care to. I have not decided yet."

Starr Denounces Detractors.

Charles Starr of McKeesport, Pa., a brother of Mrs. Dietz, bitterly denounced the intimations that had been made crediting ulterior motives to his sister's trip to Chicago.

"Her purpose was unselfish and praiseworthy," he said. "It is a rank injustice that she should suffer because she tried to avert the happening of something which would have been nothing short of a catastrophe for a Chicago family."

MERIT BOARD HAS HANNA CASE UNDER ADVISEMENT.

New Charge, Entered Against Suspended Morals Inspector by Corporation Counsel, Alleges Gossip.

After hearing additional witnesses yesterday the city civil service trial board took under advisement the charges against Francis D. Hanna, suspended morals inspector.

During the morning session David T. Alexander, assistant corporation counsel, obtained permission to amend the charges to include specifications that Mr. Hanna gossiped about and criticised other members of the department. Hanna denied the charge, his attorneys asserted it was nothing more than an effort to build up a "collapsed" case, and no new evidence in support of it was introduced.

Miss Harriet Vittum, newspaper men under whom Hanna had worked before entering the police department, and attaches of the Morals court, testified they considered Hanna efficient. Two clerks from his office verified his previous public charge that Capt. Morgan Collins had told him he was "behind the times" because he did not understand that he should keep hands off the Fox Trot club at that time operated in connection with the Hotel Morrison.

THE LINE GETS SCOOPED.

It Is with Infinite Boredom That We Record This Nominal Coincidence.

Schlechtman is Yiddish for "bad guy." Well, then, Mrs. Lena Schlechtman yesterday sued for divorce from Abraham Schlechtman. She accused him thus:

March 10, 1910: Beat, punched, and kicked her. Struck her in chest and back.

January, 1914: Punched and kicked her.

Feb. 15, 1916: Threw checker box at her.

Feb. 19, 1916: Threatened her life.

TRAPPED BY A PAWNBROKER

Youth Arrested When He Tries to Dispose of Loot from West Side Home.

Hugh Ward Bring, 18 years old, 421 West Sixteenth place, a bookkeeper, was taken into custody yesterday by Policeman P. McDonough, after he had tried to pawn jewelry valued at $500, which had been stolen from the home of Victor Pallidis, 2228 West Monroe street, in the pawn shop of Samuel Eastander, 611 South Clark street. The pawnbroker called the policeman. Bring is said to have admitted stealing the jewelry.

TODAY—SELIG-TRIBUNE

The World's Greatest News Film.

EXTRA! Here you are! Latest and ONLY OFFICIAL WAR PICTURES! Direct from the front. Procured for you by representatives of the Selig-Tribune at the risk of their lives. In this number you will see:

FRENCH NAVAL REINFORCEMENTS TO THE RESCUE!

The Allies called and to the rescue rushed men o' war of the French fleet. The picture—beautifully tinted, by the way—shows the arrival of the French boats at a naval base near the Island of Mudros, Greece, for the purpose of joining the English at Saloniki. And when the pall of night has fallen you see the boats signaling their mysterious messages to each other.

FIREMEN MAKE BONFIRE OF HOSPITAL!

Sounds like the last thing in the world for a fireman to do, doesn't it? Just that thing happened, however, when, in Cambridge, Mass., a seventy year old hospital for contagious diseases was burned down by city firemen.

HOW "OUR OLDEST AND MOST EXCLUSIVE" DO DISPORT THEMSELVES AT PALM BEACH.

They're having the time of their lives, my dear! You should see them! The accompanying photograph of Mrs. William K. Vanderbilt Jr. in a sports costume that is the envy of all of 'em.

THE FRENCH! THE FRENCH!

The cry rang through the streets of Stroumitze in the Balkans as thousands of French troops, weary and footsore, clanked into view. The picture is a stirring and awe-inspiring one, and, remember, it's just over—and official!

JOE TINKER AT THE THROTTLE!

After having posed with his Cubs atop the engine, just before the team left Chicago for the spring training quarters at Florida, Mr. Tinker entered the cab of the engine, robbed the engineer of his habiliments and calmly slipped into the seat supposedly sacred to that individual, proving later that baseball's gain is the railroad business loss.

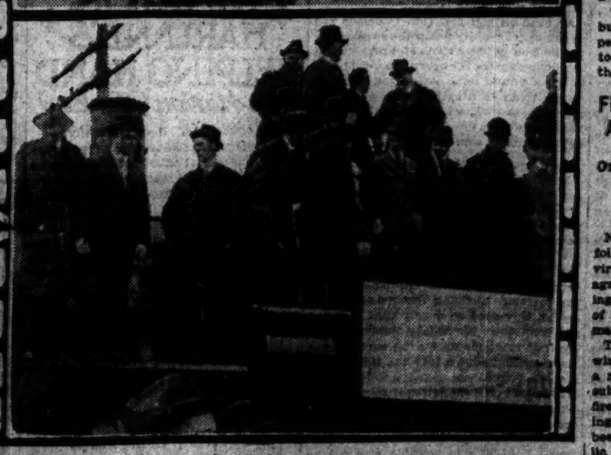

And aside from all this, plenty more. In other words, the WORLD'S NEWS, tabloid and illustrated in

TODAY'S SELIG-TRIBUNE

OAK PARK NEGRO, HOME SET AFIRE, SEES WHITE MAN

Shoots as Arson Suspect Stumbles Over Hedge Screaming.

SECOND ATTEMPT AT BLAZE.

The members of the family of Fred R. Jefferson are the only Negroes living south of Madison street in Oak Park.

Ten gallons of gasoline were used early yesterday in an attempt to set fire to Jefferson's home at 622 South Cuyler avenue. Jefferson asserts he saw a white man run away from the house and stumble over a hedge after the blaze had started.

The Oak Park police are looking for this man. Jefferson fired a revolver at him five times. He was yelling when he disappeared, and it is believed he was wounded. Neighbors say an automobile left the vicinity by way of Jackson boulevard shortly afterward.

This blaze was the second attempt made to burn Jefferson's home. The first occurred in April, 1914.

Four clubwomen of Oak Park were suspected at the time, and questioned by Chief Deputy Fire Marshal Bach.

Has His Suspicions.

"I am not making any accusation," said Jefferson, "because I have no evidence. But naturally I have my suspicions."

The latest blaze occurred about 1:30 o'clock. The Jeffersons would probably have burned in their beds had not the flare of the burning gasoline awakened them.

Mrs. Jefferson carried out their little daughter, Faith, who is the only Negro girl attending the Longfellow school in Oak Park. Jefferson himself could not get a connection over either of the two telephones which he has in his house and ran to a neighbor's house to call the fire department.

It was after this that he fired at the escaping white man. Jefferson has learned the lessons of preparedness and keeps a rifle, a shotgun and a revolver in the house, not to mention a huge dog which is on watch in the basement.

The fire practically destroyed the front porch of the building and scorched the sides and back. The gasoline had apparently been placed in jars.

Jefferson is a chauffeur for H. R. Hamilton, president of the Nubian Paint and Varnish company, who lives at 222 Forest avenue, Oak Park.

Bought and Paid for Home.

Six years ago Jefferson purchased the house at the Cuyler street address for $3,500. He paid for it on the installment plan and now owns it free from debt.

Jefferson's immediate neighbors are all white. Jefferson has been a student at the Art institute, where he took a prize, and he was a member of the Chicago Guards band, a Hull house organization.

SIEGEL STARTS FOR CHICAGO TO MAKE TEN MILLIONS.

Former Merchant Prince, Released from Prison, Will Try to Build New Business Foundation Here.

Rochester, N. Y., March 7.—(Special.)—Henry Siegel, freed from prison, left here for Chicago this afternoon. He declared he fully expected to be worth $10,000,000 in a few years.

"Why shouldn't I?" inquired the former merchant prince. "Five years ago I was worth half that sum, and what was my experience then to what it is now?

"Yes, I am after big money. Anything that pays big returns will suit me. Business is a simple proposition, any way. It is really the same in every line of endeavor. There are but two items in business—income and expenditures. If your income exceeds your expenses you are a good business man; otherwise you are a failure.

"No merchant should own his own building. I have learned this from experience in New York. I'm going back to Chicago, where Cooper and I started thirty years ago."

FIRE FOLLOWS EXPLOSIONS AT NIAGARA; LOSS $200,000

One Man Killed in Blaze at Electro-Chemical Company's Plant—Several Hurt.

Niagara Falls, N. Y., March 7.—Fire, following several explosions late tonight, virtually destroyed the plant of the Niagara Electro-Chemical company, causing the death of one workman, the injury of several others, and property loss estimated at $200,000.

The first explosion was of great force, windows in nearly all buildings within a radius of a block being shattered. The subsequent explosions occurred after the firemen had turned water into the burning building, and are believed to have been caused by chemical action. The police believe the first explosion was caused by dynamite.

COUNTESS LOSES HER SUIT AGAINST EVANSTON TEACHER

Countess Adrienne Lord de Cardaba, who in private life is the wife of Lewis C. Parker of 445 St. James place, lost her suit before Judge J. J. Cooke in the County court yesterday, when a jury decided that she was not entitled to recover from Miss Ida H. Labeflies, a school teacher of 810 Madison avenue, Evanston, the sum of $288.18.

The suit grew out of a European trip in the summer of 1914, which was interrupted by the breaking out of the war.

FALLING PAPER KILLS MAN.

Jacob Karcher, 60 West Superior street, was struck on the head by a roll of tar paper which fell from the roof of the three story plant of the Schoenhofen Brewing company yesterday. He died in a few minutes.

BURNED GIRL WILL RECOVER.

Little Ruth Rising of 4617 North Paulina street, who was badly burned in the Clark theater at Clark street and Wilson avenue on Monday during a rehearsal of "Goldilocks and the Three Bears," will recover from her injuries, according to physicians at the Ravenswood hospital.

RUNS DOWN BOY; ESCAPES

Frank Bukowski, 10 years old, of 5414 Green Bay avenue, was probably fatally injured last night when struck by an automobile truck at East Eighty-fourth street and Burley avenue. The driver of the truck drove rapidly away.

FLICKERINGS from FILM LAND

Interesting Bill at the Colonial.

BY KITTY KELLY.

AN Ince picture almost invariably has something to say, and says it in a decisive, convincing way. "The Moral Fabric" is no exception to this rule, rather, a striking application of it.

C. Gardner Sullivan, the author, picked up the well worn theme of triangle, seasoned it with the often used teachings of free love, and made something remarkable in its austerity and distinction.

He plays out his story with but the three individuals, whom he wields implacably into real characters. The idea is the master call of affinity, overriding the ties of conventions, and the mechanism is a practical illustration of putting the shoe on the other foot. When the other woman wins the wife friend husband, reversing the teachings applied to him, has his innings.

It is distinctly a piece of refined brutality, which it would seem the appeal of the flesh would not permit, but it does not strike the observer with repulsion, for sympathy lies all with the husband—not an iota with the wife.

The photoplay registers unusually fine workmanship. Stereoscopic photography rules, the sets are beautiful in their artistic simplicity, the sub titles, inset on interesting fabric backgrounds, emphasize the theme.

One bit of symbolism, exquisite in itself, suggests that often its use might be substituted for matter of fact words, so leaving still more rein to the imagination. This bit is at the end of her dreams, where her air castles crumble. Much use is made of the shadowing out of all but the central focus of interest, leaving the attention free from distracting movement a successful bit of technique that makes for emphasis.

The three matched players react admirably to the demands of the drama. There is no overacting, there is little of the too prolonged movement that sometimes has made Ince pictures drag. At the end the situation of the husband and wife leaving is a bit too long, but that is not a matter of individual playing. Miss Reeves, in her first camera experience, succeeds very well. Frank Mills, as the Nemesising husband, achieves a character creation in his intent reserve unusual among the jilted spouses of photoplayland. The other angle, Howard Hickman, makes the thankless rôle of villain real.

There is drama of truth here, without platitude or preachment, which gives, by its apparent cross section of life, the free love theory a black eye.

To lighten one's views on humanity

"THE MORAL FABRIC."
Kay-Bee-Triangle.
Directed by Charles Miller.

Scott Winthrop	Frank Mills
Amy Winthrop	Edith Reeves
Mackley Stuart	Howard Hickman
Nina Hall-Burnley	Louise Brownell

"CINDERS OF LOVE."
Keystone-Triangle.
Presented at the Colonial.

Fire Chief	Chester Conklin
Police Chief	Slim Summerville
Fire Chief's Wife	Billie Bennett
Their Daughter	Claire Anderson
Police Chief's Wife	Lois Holmes
Their Son	William Mason

Keystone presents Chester Conklin in "Cinders of Love," which is good fun, but not top notch. It is all about the rivalry between the village fire and police companies and it involves love and water, and other excitements, as is Keystonely customary. The Colonial, comfortable and convenient new home of Triangle, is well worth a visit this week.

MUSIC and the MUSICIANS

Gabrilowitsch at the Fine Arts.

BY ERIC DE LAMARTER.

OSSIP GABRILOWITSCH during the last program of his "historical series" at the Fine Arts theater yesterday afternoon heard the usual decorous applause, in more than the usual amount, until he had finished the first of the Clavierstuecke by Arnold Schoenberg. Then a wild gale of laughter blew through the hall and a few irrepressible spirits applauded. The pianist turned to them in mild reproof and said: "This is the first of a series of six pieces!" And one of the inveterate concert-goers demanded: "All alike?" The laughter appeared duly after each number, but the applause was saved till the end.

But this incident, inviting as it is to the facetious disposition, was only an incident of a long, long program devoted to the latter day phase of piano music's development. Eighteen composers were represented, beginning with Cesar Franck, including Russians, Poles, one American (MacDowell), an Austrian or two, a couple of Germans, the Frenchmen Ravel and Debussy, and completed with works by Cyril Scott and Percy Grainger. It was an herculean feat of memory, as of technical power and of facility in defining quickly, widely differing moods.

The salient trait of these interpretations was the sincerity behind a strange assortment of revelations. The Schoenberg pieces, kin of those memorable "Five Little Pieces for Orchestra," were read with no attempt at freakish exploitation—and with no effort to soften their perplexing twists. Sincerity was in Cesar Franck's Preiude, Choral et Fugue; so with the prettinesses of Grieg's Nocturne, "Papillons," and "To Spring," and the windy rhetoric of Skriabin's Etude (Op. 42, No. 5), and the banging impudence of Moszkowski's Etude de Concert, the oft thumbed C sharp minor Prelude by Rachmaninoff, and Max Reger's stuffy Sarabande.

It was a long, comprehensive program, played with authority, and a fitting close to the series. It was heard by an audience that filled the midget theater. Several score good folk were disappointed in that they could prevail upon no one to sell out.

So ends the most comprehensive task any pianist has set for himself in this city for many years—if ever. Mr. Gabrilowitsch began with the dainties of the harpsichord and clavichord repertory. To Beethoven he gave the labors of an entire recital. The "romantic" composers claimed his attentions, on another occasion. Chopin provided a complete program. Brahms and Liszt, the "last link in the romantic chain and the first in the vanguard of the modern movement" respectively, were drawn upon for the fifth recital.

Some comment has been made concerning the omission of composers important in the sequence—Borodine and Moussorgsky, for example, of the Russians. Mr. Gabrilowitsch's reply is: "It's much easier to prepare and to play all this stuff than it is to select the works to be played. With a series of twenty recitals, say, the process would have been easy. But, when one considers the case of D'Indy and Debussy, for instance, it solves itself in the query as to which composer gave the greater impetus to the art? And the answer must be Debussy! For, if he were not the originator of the modern French school, at all events his was the first sharply defined and most far-reaching influence of this movement."

This remark hints of the thoughtfulness with which Mr. Gabrilowitsch considered his task. Throughout the series his care in presenting interpretations faithful not only to the specimens he chose but also to the composer and to the canons of interpretation of the epoch was notable. In fact, however great may be his deserts through the virtuosity he has displayed, the striking point has been this very fidelity, this absence of trick, the persisting zeal of his playing.

Mr. Gabrilowitsch comes to us in a generation of virtuosos. That his technique, his command of piano tone in all its variants, his scholarship, are of the first rank may not be gainsaid. The old charge of "unevenness" which moments of this cycle may have justified in some microscopic fashion, hardly may be leveled at him again. A virtuoso, in a generation of virtuosos, he causes no particular excitement on that score. But he has proved himself to be greater than a mere virtuoso, for his breadth of scholarship has set him tasks the purveyors of two or three programs a season might well fear.

One of the few greatly significant attributes of this season was this series of "historical recitals."

Review of the Sunday Evening club concert will appear on this page tomorrow.

FASHION'S BLUE BOOK

(Copyright: 1916: By the Chicago Tribune and the New York Globe.)

Spring Modes Reflected in Dainty Blouses.

BY HELEN MERRILL EMERY.

ARBITERS of fashion have at last realized that the lingerie blouse is not to be ousted from the strong place it holds in the affections of the American woman. Many attempts have been made to replace it, but its advantages are so many that these efforts have been fruitless. This season in particular, lingerie blouses have appeared in such delightful guise that no one wonders at their exceeding popularity. Dainty simplicity is revealed in every tuck and frill of these charming models.

Their beauty lies chiefly in exquisite materials and the finest of handwork. Delicate batiste, sheer handkerchief linen, and chiffon voile or Georgette crêpe are the fabrics used in creating blouses so exquisite that one finds it difficult to decide which are the loveliest.

While a simple style prevails, unusual treatments of collar and cuffs attract attention. The side frill, either plaited or just gathered, is a feature of many of these new models, which are not only evolved from dainty white fabrics but in delicate shades as well.

Handkerchief linen and organdie in all the pastel shades are exceedingly fashionable and some smart blouses are made of fine striped linen or batiste.

The three models illustrated are charming examples of the newest blouses. Pale flesh color Georgette is used for the first one, with insertions of filet lace and a design of embroidered dots and leaves. Next comes a smartly tailored blouse of fine white handkerchief linen, striped in yellow with a waistcoat effect of white linen. The last waist shows the effective use of tucked collar and double frill. Yellow linen is chosen for this model, with an edge of white finishing the collar frills and cuffs.

The Why of Painted Faces.

Antoinette Donnelly

OSCAR WILDE wrote: "Painted faces always attract. It is the attempt of the female living under unnatural conditions to lure the male by reverting to the primitive lures of nature. There is some subtle connection between color and love."

In the spring, the merry springtime, "when the young man's fancy," etc., Nature puts on her gorgeous array. The gorgeous colors of the flowers, the bright plumage of the birds, have all one object—attraction and reproduction. Once the flowers, to quote the words of Shakespeare, are wedded, they gradually fade and wither; the birds, as soon as their mates are won and their nests are built, fall into the somberness of marital respectability.

In proportion as the romance of the springtime of their lives fades away so do the brilliant colors and plumage which allured and won their mates.

There are exceptions, however, to this rule. In nature, as in organized human society, there are birds who fail to find mates. What are the results? The plumage of the hen bird grows brighter and brighter as she advances in age and gradually the unmated birds become as resplendent as in the full spring heyday of their youth. The same rule prevails with barren flowers.

This lure of color is every day imitated, sometimes feebly, sometimes extravagantly, by the unmated woman of our own and of all past civilizations. In other words, she counterfeits the blush, which is at once both nature's admonition and invitation, by the application of paint.

Go back to any period of the world's history or to any civilization you like and you will find the so-called "outcast" women trying through the instrumentality of paint to attract.

KEEP THE COLOR OF YOUR HAIR WITH US

The painted women of today may be divided into three classes—those who paint artistically to hide the fact that failing beauty renders it incumbent upon them to disguise the ravages of time; those who paint obviously to allure men and advertise their calling, and those (mostly young and foolish girls) who paint out of sheer diablerie and extravagance.

CLOTHES TRICKS

"The Tribune" will pay $1 for every letter published on "Clothes Tricks That Have Helped My Looks." You must have discovered some. Write in as many as you wish. Write on one side of the paper and address Antoinette Donnelly, "Chicago Tribune."

Small Woman Looked Smaller.

Being rather short and inclined to plumpness, it is only recently I have discovered that the large, flat hats I had been wearing cut off my height and made me appear still shorter and not any more slender. I now wear medium sized hats turning up abruptly at the side, which add considerably to my height. I wear no ruffles or frills and depend upon good lines and fit for the beauty of my garments. C. F.

She Matched Her Eyes.

About the time I drew my first pay envelope the matter of economy was brought more forcibly to my mind than ever before. Fortunately for my economic development, my wardrobe was at low ebb; it seemed as if I needed everything. Not being particularly artistic by temperament, the idea of having "things to match" had never been a serious consideration.

Out of my hazy brain I remembered this sentence, "You should dress to match your eyes, especially as to street clothes." So I immediately decided the color scheme would from now on and henceforth be brown or colors that blended. It meant careful planning and changing, and some regrets, but I stuck to the idea. Before long people began commenting upon what good taste I displayed in my clothes, something of which I had never before been accused. And as a still greater proof of their approval, every now and then some one would ask me where I bought "so and so," and would I mind if they got one like it.

Compliments became as common as dandelions, and I never before had so many laudatory remarks passed about my eyes. When asked the secret of my dress success I always replied, "Keeping in the same or blending colors, and dressing to match my eyes." H. W.

GIRLS! ACT NOW! HAIR COMING OUT MEANS DANDRUFF

25 cent "Danderine" will save your hair and double its beauty.

Try this! Your hair gets wavy, abundant and glossy at once.

Save your hair! Beautify it! It's only a matter of using a little Danderine occasionally to have a head of beautiful hair; soft, lustrous hair, free from dandruff. It is cheap, as expensive to have pretty, abundant hair and lots of it. Just get a 25 cent bottle of Knowlton's Danderine from any of the stores recommend it, apply it as directed and within ten minutes there will be an appearance of abundance, freshness, fluffiness and an added gloss and luster, and try as you will you can not find a trace of dandruff or falling hair; but your real surprise will be after about two weeks' use, when you will see new hair—fine and downy at first—yes—but really new hair growing all over your scalp—Danderine does this we believe, the only sure hair tonic, destroyer of dandruff and restorer of the scalp and it never fails to save the hair at once.

If you want to prove how quickly you can soft your hair really is, moisten a cloth with a little Danderine and carefully draw it through your hair—taking one small strand at a time. Your hair will be soft, glossy and beautiful in a few moments—a delightful surprise awaits everyone who tries this.—Advertisement.

Doris Blake Says

"Progress in everything but love is in experience."

Have you a perplexing love affair in which you need the counsel of a friend? Write to Doris Blake, care of "The Tribune." If you wish a personal reply send stamped and addressed envelope.

Do you know a real love story—one that is stranger than fiction? "The Tribune" will pay $5 for every story published. Manuscripts will not be returned. Address Doris Blake, "The Tribune," Chicago.

The night of the play I laughed sympathetically at their mock quarrels and reconciliations and smiled at their final embrace before the curtain dropped.

Going behind the scenes I was a bit startled, but no more, to find the couple again—or still—locked in a fond embrace. Understandingly, however, I offered my congratulations on their acting, but almost impatiently the girl flashed before my trusting eyes a diamond solitaire.

"Can't you see that this is real?" she cried.

I found that I was jealous. I. B.

Real Love Stories

He Finally Grew Jealous.

I HAD shown her marked attentions, and when I went away to college wrote her letters and cards. Shortly before the holidays she wrote me of amateur dramatics in which she was to play the heroine to Alexander White's hero. I was not surprised then, on calling on her, the first evening at home, to find Alexander there as well. I was not jealous, for I realized that they must confer about the play; nor was I jealous when twice during my call and after he had left, Alexander telephoned her. A hero and heroine must get together.

Every "engagement," of hers that interfered with my plans I magnanimously put down to rehearsals, to and from which Alexander must naturally escort her.

"Don't you think she and Alexander are rather devoted?" my sister asked, but I explained that no insinuations could make me jealous, as the actors were no doubt living in the atmosphere of the drama.

Bright Sayings of Children

"The Tribune" will pay $1 for each childish saying printed. The only condition is the story told must never have been printed in any magazine or paper. Write on one side of the paper only. It is not possible to acknowledge or return unavailable contributions. Address bright sayings to Aunty Bee, "Tribune," Chicago.

Ella and Johnnie lived some distance from school, so were obliged to take their lunch. One noon when Johnnie opened their basket he found an apple missing. Running up to the teacher, all excited, he said: "Teacher, this morning mamma put two big apples in our lunch basket—one for Ella and one for me—and some one has stolen Ella's." P. W.

One day when my brother was but a little tad papa was washing his hands. Wishing a clean towel, he called, "Charlie, get me a fresh towel." Charlie immediately replied: "Papa, which do you want, a summer or a winter towel" (By this he meant a huck or a Turkish towel.) M. H. E.

Ada is fond of big words and incorporates them into her vocabulary. Uncle John was visiting at her home and at breakfast a package of mail was brought in. He remarked to mother, "You have a large correspondence." The next time the postman called Ada said to her mother, "Here comes your correspondence man." J. W.

Little Betty is a general favorite in the neighborhood. So much so that her mother is in despair because of the frequent treats she has when sent out to play. Recently the mother hit upon the idea of a "sandwich board," and Betty went forth to play with a placard attached to the back of her coat which read, "Please do not give Betty any candy or pennies."

Soon she met an old acquaintance, who said: "Well, Betty, I see mother does not want you to have any candy today."

"She doesn't say anything about bananas, does she?" was the quick response. E. H. McC.

Robert was asked, "What are you going to do when you get to be a man?"

The little fellow replied, "Well, I don't know; I don't figure so far ahead." W. E. B.

The Amateur Gardener

by Eben E. Rexford

MAKING THE GARDEN.

MOST amateur gardeners begin the work of the season with so much enthusiasm that they fail to exercise much judgment concerning it. Those who have had some experience along this line will not be in too great a hurry to spade up the soil, or to make beds of it while it is not in proper condition for effective work. Nothing should be done to it until the frost is out of the ground. Then spade it to the depth of a foot.

Do not attempt to reduce the clods that fall from the spade to the desired degree of fineness until after they have had an opportunity to part with the greater part of the moisture in them. Exposure to sunshine and the action of the elements for several days will put them into a condition that will make it an easy matter to pulverize them. The soil of every garden should be thoroughly pulverized before any seed is put into it.

As soon as you find that the clods will break apart readily under the application of the hoe go over them and make them fine by repeating the operation until there is not a chunk left. After you have reduced them to a satisfactory degree of mellowness apply whatever fertilizer you have decided on using and work this thoroughly into the soil.

Never be satisfied with simply scattering it on the surface and leaving it there. It should be down where the roots of your plants are to be if you want the greatest possible amount of good from it.

We used to make little furrows in the soil and scatter the seed in them and then return to them the soil thrown out from the furrow. In doing this we often covered a tiny seed so deeply that it failed to germinate. Nowadays we scatter the seed of most plants on the surface and then press it down into the soil with a smooth board.

This imbeds it enough to answer all purposes and makes the soil into which it is pressed firm enough to retain a sufficient amount of moisture to facilitate germination. Seed of considerable size can be covered lightly, if thought best, though I seldom find it necessary to give any covering, the pressure recommended being quite sufficient.

Of course, exception should be made with large seed, like that of the sweet-pea, ricinus, four-o'clock, and morning glory. These plants require about half an inch of covering—not more.

* * *

"Liberty and Morality."

John Emerson Roberts will address the Chicago Single Tax club at 8 p. m. on Friday in Schiller hall, 64 West Randolph street, on "Liberty and Morality," and Aldrew P. Canning on "The Single Tax."

MARION HARLAND'S HELPING HAND

By Marion Harland

Request for a Typewriter.

"I SHOULD like to have a typewriter but cannot afford to buy one, being a married man with a family. Could your kind hearted Corner find me one? I am willing to do calcimining or paper hanging for it. I would not ask for it for nothing. I cannot get together money enough to buy one. I beg that you will consider favorably my appeal for one. C. T."

We like the manly "I would not ask for it for nothing!" He offers an equivalent that may appeal to the householder or housewife who has a typewriter he or she does not use, and who looks forward to the expenses of spring overhauling and decorating. I venture the "cost" with this in mind.

Collecting Used Stamps

"I should like to know if any of the Cornerites have stamps foreign in denomination? I have a number of stamps, but none of the late ones. Can you put me in touch with some one who can let me have some of his or her collection?

"JACK C."

If there be a more useless article than canceled postage stamps in the household where there is no "collector" I cannot name it. Foreign and domestic go together into the waste basket. In the eyes of the collector, this is "willful waste" that leads to "woeful want" in his stamp book. Bethink yourself of this particular "Jack" whose modest petition we present now, and secure a score or so for him.

THE TRIBUNE COOK BOOK

By JANE EDDINGTON

All recipes have been scientifically tested by Miss Eddington with current market materials and are indorsed by her.

Food which does not gratify the palate, though it does injure the stomach and poison the blood, seriously deranges the entire life, not only the physical but the intellectual, social, moral and religious.

Truly Scalloped Codfish.

SALT codfish, one of the leading Lenten dishes of the whole Christian world, may be considered plain and homely and common, or it may be transformed into truly epicurean dishes. It is a plain, even a humble, food, if you will, but there is no reason why it should be so "dead common" as the ordinary cook makes it.

In fine fish cookery, as in meat cookery, dishes are often used. As the spirit of these may be entirely vaporized in the cooking, one ground of objection need not be raised. When merely added for flavor little more actual spirit is present than when vanilla or any other flavoring of alcoholic solvent is used. For American palates in general these should be added so sparingly that people will not recognize what it is that gives a certain character. Any more than this makes for at least partial failure.

Scalloped codfish is creamed codfish with a few additions. When cooked in scallop shells it is truest to its name and may be made to resemble very closely the famous but elaborately made morsel called "coquilles St. Jacque," which I learned how to make on its native heath. I here repeat a recipe worked out two years ago which pleased me.

The Recipe.

One cup boiled and shredded salt codfish, one cup of white sauce, one raw egg, grated bread crumbs, seasonings, six buttered scallop shells. Pick up the codfish with the fingers so as to discover any bones. Add to a cup of white sauce made of one tablespoon of flour, one of butter, and a cup of milk. Cook gently until the two are thoroughly blended. Add to this the beaten egg and cook gently until bubbles disappear, then add one tablespoon of sherry wine. A little chopped mushrooms which has been blanched might be added. Put in scallop shells, cover with grated bread crumbs, lot of butter, and bake in hot oven for under brown until brown. Add a parsley gar-

NO ALUM in DR. PRICE'S CREAM BAKING POWDER

Sixty Years the Standard

Made from Cream of Tartar

For Good Eating and Good Health

Calarab FIGS

30c Pound Package

The captivating flavor of California fruit makes CALARAB a truly distinctive confection. The nourishing, strength giving qualities of the fig have been recognized for ages and make CALARAB a healthful as well as a tasty confection.

Buy it by the package as a gift to family and friends, or in bulk for immediate enjoyment. But always be sure to get the genuine, made by

BISHOP & COMPANY, Los Angeles, Cal.
Chicago—111 E. Austin Ave. Central 4347

AMUSEMENTS

IMPERIAL | 25c MAT. TOMORROW
AL. H. WILSON in AS YEARS ROLL ON
NEXT WEEK—"ALONG CAME RUTH"

AMUSEMENTS

VICTORIA | 25c MAT. TOMORROW
20 NIGHTS 20 SINGERS | $100 MUSICAL SHOW
THE SMART SET
NEXT WEEK—"ANY MAN'S SISTER"

AMUSEMENTS

"A Fine Entertainment—Interesting to the Point of Fascination." Percy Hammond in The Tribune.
Rio Grande
A Notable Cast: Richard Bennett, Lola Fisher, Frank Campeau, Robert McWade, Alice Gardner, Calvin Thomas and others.
Now Playing in the
Blackstone | $1.00 MATINEES TODAY AT 2:15

GARRICK | Bargain Mat. Today.
145,363 People in Chicago
Have Already Seen the Most Wonderful Play in America
EXPERIENCE
YOU Should See It Also—and See It Now.

AUDITORIUM—THIS SUNDAY AFTERNOON, Wessels & Vogel present
JOHN McCORMACK
in SONG RECITAL. TICKETS NOW

ORCHESTRA HALL | THIS SUN. AFT. Wessels & Vogel present
HARRY WEISBACH
in VIOLIN RECITAL. Tickets $2.50 to $1.00

PALACE | GREATEST VAUDEVILLE
THE ELUSIVE AMERICAN HOUDINI
Anna Wheaton and Harry Cook
Helene Lackaye in "Overton"
BEATRICE HEREFORD
HARRY COOPER & CO.
MARIA LO & CO.—NOVELTY CLINTON
HARRY—PUCK—EVA
Mat. Daily | 25-50-75c | Ex. Sat., Sun. & Hol. 25-50-75-$1.00

MAJESTIC | VAUDEVILLE
MRS. LANGTRY
(LADY DE BATHE)
LILLIAN SHAW
FRED V. BOWERS & CO.
MARSHALL MONTGOMERY
VASCO—RUBY HELDER
BERT LAMONT'S COWBOY MINSTRELS
CONLIN & STEEL & PARKS
AJAX & EMILY
PRICES 15-25-50-75c | MATS. EVERY DAY | Ex. Sat. & Sun. 75c

CHICAGO | Wabash & 8th
$1 MAT. TODAY. Tonight at 8:15
The $150,000 Musical Comedy Success
TOWN TOPICS
With TRIXIE FRIGANZA—BERT LESLIE
and a Cast of 125 Merrymakers

PRINCESS | $1 Mat. Today
A Pair of Silk Stockings
ONE THING CERTAIN, IT IS WELL WORTH SEEING.
—CHARLES COLLINS in the Tribune.
Original Cast Headed by SAM BERNARD

McVICKER'S | JONES, LINICK & SCHAEFER'S VAUDEVILLE
COURTNEY SISTERS
Jas. T. Doyle & Co.—Other Big Acts
11 to 11 DAYS, 10c, 15c & 25c. NIGHTS, 10c, 15c, 25c, 50c.
Next Week—"Heart of Chicago"

CORT | Last 3 Weeks
EXTRA MAT. FRIDAY, MARCH 17
Taylor Holmes
BRIMFUL OF WHOLESOME FUN
HIS MAJESTY BUNKER BEAN

F. Wight Neumann announces
THIS SUNDAY AFTERNOON
May Peterson
Prima Donna Soprano—Opera, Concert, Song Recital. Seats Now.

OLYMPIC | $1 Mat. Today
OLIVER MOROSCO Presents
SO LONG LETTY
Book by Oliver Morosco and Frank Bacon
Lyrics and Music by Charlotte Greenwood and Percy Wenrich

POWERS' | Mat. Today
JOHN DREW in The Cat and the Canary
Evenings, 8:25 Mats. Wed. and Sat.

GEO. M. COHAN'S GRAND
"Always Merry and Bright"
BLANCHE RING
"Jane O'Day From Broadway"
A Hearty Laugh in Every Line

COLUMBIA | TWICE DAILY | BURLESQUE
SMILING BEAUTIES
In One Up-to-Date Burlesque
SUFFRAGETTES CONVENTION
NEXT—THE GIRL

GREAT NORTHERN | Hippodrome
11 A. M. TO 11 P. M.
WHERE YOU SEE THE BEST MUSIC NOVELTIES VAUDEVILLE HIPPODROME ACTS

ILLINOIS | MONTGOMERY and in CHIN-CHIN

SOCIETY and Entertainments

Gossip from the French Capital.

BY CINDERELLA.

MRS. FRANK HICKOX of Paris, who was once Miss Anne Steger of Chicago, one of three fascinating sisters, writes most entertainingly from the French capital of a recent dinner at the American embassy.

Mr. and Mrs. Edward Sharp represent the United States in France, and they have taken over for the embassy a delightful old Italian house with a very magnificent interior, ceremonious and stately, and lending itself well to entertainments.

Other American ambassadors have kept the embassy as American as possible—but to what purpose, Benjamin Franklin being rather rare nowadays.

A fortnight ago the Sharps gave a dinner to Col. and Mrs. House of Fort Worth, Tex., the president's emissary extraordinary. Twenty-six guests sat down to dinner under the stars and stripes, including M. and Mme. Briand of the French cabinet, and Mrs. Hickox relates that the ladies were amazed and delighted with the elegance and smartness of Mrs. House, whose costume was evidently of Parisian rather than Texan origin.

And as for Col. House, everybody was carried away with him, his esprit, and most entertaining conversation; nobody at this dinner found the extra special ambassador sphinxlike at all, but most enjoyable.

Mrs. Hickox, who is vivacious as well as chic, writes that Paris is cheering up after a period of dullness, when there were even no wounded coming in. People who could went down to the Riviera.

Mrs. Peter Dudley in Paris and finding the same inertia, went over to London to see what was what over there. Then came the battle of Verdun which changed everything and Paris was alive again.

The period of Lenten gayety is now beginning here; Lent is always a signal for lots to do in Chicago society, bridge parties and luncheons especially. On Monday Miss Elsie McCormick, who in the absence of her mother is at the head of the household at 660 Rush street, had a luncheon followed by bridge and Mrs. Holloway Watson is having a series of similar parties.

Monday afternoon there was a sardine-like jam of ladies at Mrs. Kellogg Fairbank's when Prof. Lovett toyed with "Feminism," which is always a barren and ungrateful topic. And the fiery Mrs. Medill McCormick, by her persuasive charms, completely roused from their apathy about the suffrage parade the most conservative women of the north side and some others.

Later, in Astor street, Mrs. Vaughan Spalding was at home for the first time. The bride who is exquisitely tall and slim was receiving alone in a gown of peacock silk, lacy of bodice, with a bouquet of orchids and lilies.

Mrs. Edward Cudahy was ill, Mrs. Spalding is away, so the hospitalities of the dining room were dispensed by a bevy of handsome sisters and sisters-in-law, all in street dress and fresh new spring hats. Mrs. Frank Wilhelm, Mrs. Coleman, Mrs. Jesse Spalding, Mrs. Austin Niblack, and Miss Alice Cudahy officiated at the table, the latter just home from the east with her mother and wearing a duck of a suit, pale green wool barred lightly in black, white furs, and a black hat slanted up, showing some lovely coppery hair.

* *

Society Has Many Plans for Lent.

ASH Wednesday is ushered in today with a great many plans for Lenten activities to interest society for the next few weeks, and while a great many of the socially prominent have departed for the various winter resorts to escape a Chicago March, there will be ample entertainment for those who remain.

Today Mrs. John Crerar of 1901 Prairie avenue opens her home for one of a series of lectures that is being given on Wednesdays by Richard Green Moulton of the University of Chicago at 2:30 o'clock. His subject will be "Ecclesiastes—the Vanity and the Joy of Life."

Tomorrow the Junior league will meet at the home of Mrs. Joseph T. Bowen of 1430 Astor street to make more definite plans for their annual charity entertainment to be given Easter week and Lent will be spent by the members of that group of ardent young women rehearsing for the performance which is to include dances of many varieties.

Women interested in the Lenten sewing classes for St. Luke's hospital charity wards will meet tomorrow morning at 9:30 at the hospital and each Thursday morning thereafter during the next six weeks. Mrs. John de Koven, Mrs. D. Mark Cummings, Mrs. Wilhelm Baum, Mrs. Chauncey B. Borland, Mrs. C. O. Wenham, Mrs. John Crerar, Mrs. H. H. Walker, Mrs. John Trumbull, Mrs. S. P. Child, Mrs. Harold Eldridge, Mrs. A. D. Warren, Miss Helen Carter, and Miss Mabel Wrenn are all members of the class.

Mrs. William Scriven of 104 Bellevue place has organized the Girl's Lenten league, which will meet on Friday at her home. Miss Phoebe Norcross is president of the society and the other officers and members include Miss Betty Scriven, Miss Mary Wegg, Miss Carroll Elting, Miss Bertha Honoré, Miss Mary Hadley Clarke, Miss Jane Barrell, Miss Hollis Letts, Miss Margaret Stone, Miss Janet Lawrence, Miss Marjorie King, Miss Anna Wrenn, Miss Frances Taft, Miss Mary Clarke, Miss Lydia Hibbard, Miss Olga and Anita Lihme, Miss Eleanor Follansbee, and Miss Jane Wright.

Mrs. Lysander Hill of 174 East Chestnut street has issued invitations for a series of Lenten reading to be given at her home by herself and two sisters, Mrs. Charles Bosley and Mme. Bigot, who will each read two plays. The time is set for 11 o'clock on Thursdays during Lent. Tomorrow Mrs. Hill will read "La Foi" by Brieux. March 16 Mme. Bigot will read "Rêve," by Henri Lavedan. On March 23 Mrs. Bosley will read "Poil de Carotte," by Renard.

The Thursday Morning Reading class will continue through Lent and tomorrow morning Mrs. Edward Waller of 1032 North Dearborn street will be hostess for the members.

Miss Edith Ogden Harrison, daughter of Mr. and Mrs. Carter H. Harrison of Sheridan road, has set April 25 as the day for her marriage to Cyrus Edeson Manierre, son of William R. Manierre. The wedding will take place at the family residence.

Mrs. A. A. Sprague II. of 1130 Lake Shore drive was hostess at a dance last evening at the Casino.

Mrs. Jessie H. Hammon of 1024 Grove street, Evanston, announces the engagement of her daughter, Miss Ruth Hammon, to Dayton Ogden.

Miss Frances Salisbury

THE engagement is announced of Miss Frances Salisbury, daughter of Mr. and Mrs. Henry Houston Salisbury of 4047 Kenmore avenue, to Albert P. Dippold. The wedding will take place in August.

ART

BY ANNE ELLIS.

THE Art institute announces the following exhibitions beginning tomorrow:

Boston Guild of Artists (paintings and sculpture).
Ben Foster (paintings).
Charles Haag (sculpture).
Anna V. Hyatt (sculpture).
Chicago Society of Etchers.

Mr. Carpenter also urges the public to take advantage of today (a free day) in order to view the fish exhibit, as the exhibition closes at the end of the week. And it is well worth while to see a sea horse swimming about and a number of other members of the fish family more terrible than their names.

The meeting for the organization of the Arts club will take place in the clubrooms of the Art institute on Tuesday, March 21, at 4 p. m. The list of applications for membership now numbers 300, and it is expected that all those who have applied for membership, as well as any who apply between now and the 21st, will be present at the organization meeting.

Edward M. Ericson, the secretary pro tem., says that at the present time the committee is considering several attractive offers for location, but that nothing definite has been decided on that subject. The temporary office of the club is at 412 South Michigan avenue. The applications already have reached so large a number it is expected the membership of the club will be closed after the organization meeting.

OBITUARY.

E. H. HAINES, one of the most widely known manufacturers' agents in the country, died last night at 1250 Astor street following a protracted illness. Mr. Haines was born in Hamilton, Ont., on April 28, 1847, and came to Chicago in 1870. He had been established as a manufacturers' agent since 1872 and had occupied the same offices in the Ashland block for twenty years. During that period he had represented practically all of the largest paint manufacturing concerns in the country. He was one of the founders and first presidents of the Paint, Oil and Varnish club of Chicago. He was a member of St. James' Episcopal church. He is survived by his widow, Lillian Smith Haines.

MRS. JOHN STONE DRAPER died yesterday at 541 North Kenilworth avenue, Oak Park. She was born in Augusta, Oneida county, N. Y., in 1831. She came west to Janesville, Wis., in 1855 with her husband, who five years before had built the first telegraph line between Chicago and Milwaukee. Mr. Draper entered the grain business in Janesville and moved to Chicago in 1896. Mr. Draper died in 1907. Mrs. Draper is survived by a son, J. Lewis Draper, and two daughters, Mrs. Frederick A. Sperry and Mrs. Frank B. White.

WILLIAM H. SCHLANVOIGT, for twenty-four years a conductor on lines leaving the Milwaukee avenue car barns, died yesterday at 4041 North Le Claire avenue. Hundreds of his passengers had known him for a generation as "No. 7740." He was 42 years old and leaves a widow.

CHRISTIAN JEPSEN, who was president of the Cicero village board for two years and a member for eight years, died yesterday at 8447 South Fifty-second avenue, Cicero. He was a concrete contractor. A widow and six children survive.

MRS. MARY JANE GUNSAULUS, mother of Dr. Frank Gunsaulus, died on Monday. Services will be held this morning at 10 o'clock at the residence, 2919 Prairie avenue. Burial and memorial services at Chesterville, O., later.

REAR ADMIRAL ASA WALKER, retired, 70, one of Dewey's commanders at Manila bay, died yesterday at Annapolis, after a two weeks' sickness of pneumonia. His home was at Portsmouth, N. H.

HENRY WILKINSON, a resident of Chicago since civil war days, widower of Mary Elizabeth Wilkinson, died yesterday at the age of 84 years. He was born in Albany, N. Y., in 1831.

MRS. BRIDGET SWENIE died yesterday at 2081 Bissell street. She was 81 years old and had lived on the north side since 1847.

DEATH NOTICES.

AHERN—Lawrence Ahern, March 6, fond brother of Mrs. Michael Sullivan, Sister Nora and Sister Katie Ahern, Order of the Sacred Heart; John, Michael, and Margaret Ahern. Native of Youghal, County Cork, Ireland. Funeral Thursday, March 9, 9:30 a. m., from sister's home, 2226 S. Hamlin-av., to Blessed Sacrament church, where solemn high mass will be celebrated, autos to Mt. Carmel. Member of Division 20, A. O. H. Friends wishing seats phone Lawndale 2556.

BEATO—Mrs. Mary Beato, nee Branjolica, beloved wife of Anton L. Beato of 2209 N. Karlov-av., fond mother of Louis, Helen, John, Charles, Esther, Mrs. Genevive Burnham, and Mrs. Edith Bouchard. Funeral Thursday, 9:30 a. m., from late residence, 2209 N. Karlov-av., to St. Philomena's church, Courtland and Karlov-avs.; by autos to St. Joseph's cemetery.

BIRNBAUM—David Gardner Birnbaum, at his home, Savannah, Ga., on March 5, 1916, after an illness of two years.

BRAYLEY—Harry J. Brayley, March 6. Services at the Moody church Wednesday at 1:30 p. m. Burial at Straffordville, Ontario.

BROXHAM—John D. Broxham, beloved husband of Sarah, father of Hazel, Frances, Lester, and Mrs. George J. Miller, March 7, 1916, aged 56 years. Funeral notice later.

BUTZOW—Mathilda S. Butzow, aged 53, sister of Mrs. H. Helverscheid, Mrs. R. W. Claesen, Edward J., and Arthur M. Butzow, at Hinsdale, Ill., March 7, 1916. Funeral by autos from the home of Dr. Arthur M. Butzow, 1704 W. Otto-st., to Graceland, Thursday, March 9, at 2 p. m.

CARLSON—Gerda Carlson, March 7, 1916, of Moline, Ill. Fond sister of Arrid Carlson. Funeral Wednesday, March 8, at 8 a. m., from chapel, 4022 W. Madison-st.; autos to Rock Island depot. Burial at Moline, Ill.

CHAPIN—Lillian R. Chapin, 6149 University-av., March 5, 1916. Survived by her husband, W. F. Chapin, and daughters, Harriet and Ruth. Burial Freeport, Ill. Services this afternoon; private.

CLINE—Louise Cline, wife of the late Thomas Cline, mother of Thomas, Edward, Agnes, John, and Margaret; sister of Carl Johnson. Funeral from late residence, 1346 Winona-av., Thursday, March 9, 9:30 a. m., to St. Ita's church, where solemn high mass will be celebrated; autos to Mount Carmel.

DEWEY—Hattie Clark Dewey, wife of Fred M., mother of Raymond, Allen, Marian, and Donald, Tuesday, March 7, 1916, La Grange, Ill. Funeral notice later.

DICKEY—John Dickey, husband of Minnie S., at his home, 1400 E. 67th-pl. Funeral notice later. Fort Wayne, Ind., papers please copy.

DORR—Eliza Dorr, widow of Edward Dorr, at 1:30 p. m. March 6; mother of John Irving Dorr, William P. Dorr, Mrs. Ella S. Sullivan, George Russell Dorr, Mrs. Florence H. Kuehl, and Charles A. Dorr. There will be a short service at house, 7120 Langley-av., Wednesday, at 2 p. m., and funeral at McCool, Ind., Thursday. Eliza Dorr was born March 30, 1827, in New York. Daughter of Col. John C. Bull. One sister survives, Mrs. Ophelia Crook, Porter county, Ind.

DRAPER—Mrs. John Stone Draper, nee Susan Bowen, mother of J. Lewis Draper, Mrs. Frederick A. Sperry, and Mrs. Frank B. White, March 7, at her residence, 541 North Kenilworth-av., Oak Park, Ill. Funeral services Thursday, March 9, at 2:30 p. m., First Presbyterian church, Oak Park. Burial at Forest Home cemetery. Janesville, Wis., and Rochester, N. Y., papers please copy.

ELDRIDGE—Frank W. Eldridge, beloved husband of Minnie M., father of Frank L., Grace, Harry, Edith, Hazel, Neal, Merritt, Willard and Alice. Services private at late residence, 4811 N. Robey-st., Wednesday, March 8, at 1 p. m. Interment Rosehill.

ENGLISH—Edmund P. English, March 7, dearly beloved son of Edmund J. and Annie English, nee Hayes; brother of John, Walter, Kathryn, Mame, Harry, and Anna, at his late residence, 4818 Washington-blvd. Funeral notice later.

FALSTROM—Annie Falstrom, March 7, in her eighty-second year, beloved mother of Mrs. Julius Marks, Amy Falstrom, Mrs. P. J. Mors, and Oscar Falstrom. Funeral from late residence, 3814 Osgood street, Thursday, March 9, at 11 a. m. Interment Graceland cemetery.

GIBSON—Eva Katherine Gibson, March 6, 1916, wife of Dr. Charles B. Gibson. Funeral services at late residence, 1506 Morse-av., Thursday, March 9, at 3 p. m. Interment at Belvidere, Ill., Friday.

GUMBINER—Marx Gumbiner, March 6, at Kewanee, Ill., father of Louis, Charles, Isadore, Ben, Mrs. A. Seold, Mrs. Annie Ettenson, and Mrs. A. S. Roe. Burial at Peoria, Ill.

HOUSE—Mrs. Virginia Osgood House, widow of the late George S., at the residence of her son, Harry O. House, 7561 Coles-av., Tuesday, March 7. Funeral at above residence, Thursday, March 9, at 10:30 a. m. Burial from Christ church, Joliet, Ill.

KNAPP—Henry Knapp, March 6, aged 58 years, husband of the late Matilda and father of Clara McEdwards, nee Knapp, and Perry and of the late Olive and Leslie. Funeral Thursday, March 9, 1 p. m., from chapel, 4089 Madison-st., to Concordia cemetery, by autos.

LAUTERBACH—George Lauterbach, beloved husband of Augusta, nee Vandre, fond father of August, son of Magdalene, and brother of Fred and Margaret, and relatives. Funeral Wednesday, March 8, 2:30 p. m., from late residence, 935 N. Hoyne-av., by autos to Rosehill.

LEVY—Jeanett Levy, beloved mother of Mrs. Caesar Samson, Mrs. Sophie Newman, Jacob, Michael, and Joseph Levy. Funeral Wednesday, March 8, 1916, at 1 p. m., from the residence of her daughter, Mrs. Samson, 4735 Forrestville-av., by automobiles to Free Sons cemetery.

LEITCH—Maria Elizabeth Leitch, daughter of Robert and Mary A. Leitch, deceased, departed this life March 7, 1916. Funeral from her late home on Ogden-av., La Grange, Ill., March 9, at 2 p. m. Interment at Lyons, Ill.

LEISSLER—Annie A. Leissler, on March 7, wife of Henry Leissler. Funeral from late residence, 5812 Maryland-av., Thursday morning. Services at St. Thomas' church, 10 a. m., at Kimbark-av. and 55th-st.; interment Mount Hope cemetery.

McDONALD—Bernard McDonald, March 6, 1916, at his residence, 352 Whiting-st., beloved husband of the late Margaret, nee Doyle, father of Thomas McDonald, Mrs. A. J. Haffey, Mrs. O. J. Johnson, Mrs. A. J. Sweeney, Mrs. H. B. Funk, and Mrs. H. J. Bonin. Funeral Thursday at 9 a. m., to St. Dominic's church, where solemn high mass will be celebrated, autos to Mount Olivet.

MATHEWS—Stella M. Mathews [nee Loomis], March 7, at Streeter hospital, widow of the late Harry H. Mathews, sister of Mrs. Edna S. Lane. Funeral notice later. Interment Winona, Minn. Winona, Minn., and Ripon, Wis., papers please copy.

McNALLY—Mrs. Belle McNally, nee Ferry, March 6, at her residence, 2421 Drake-av., beloved wife of George T. McNally, fond mother of Mrs. Frank W. Montgomery, sister of Mrs. Thomas Nape, Michael, John, Patrick Ferry, late James Ferry, Mrs. Alice Reiley. Member L. C. B. A. court 1220. Aged 49 years. Burial at Morris, Ill., March 9.

MICHAELIS—Simon Michaelis, beloved father of Mrs. Morris Moses, Mrs. Hannah Ephriam, Mrs. Tina Krutskoff, Mrs. Julius Moses, Mrs. Flora Meyer, and Isadore Michaelis and Miss Teresa Michaelis. Funeral Wednesday, March 8, 10 a. m., from late residence, 69 E. 50th-st., by automobile to South Side Hebrew Congregation cemetery. New York and Boston papers please copy. Please omit flowers.

NORTON—Mary Norton, in her 86th year, at her home, 2104 Hudson-av., March 6. For 55 years a beloved member of the household of the late Henry W. King. Services at Graceland chapel Wednesday afternoon, March 8, at 2 o'clock.

O'HARA—Edward P. O'Hara, Sunday evening, aged 36 years, son of the late Miles and Margaret O'Hara, brother of Mrs. Mary McTigue of Jamestown, N. Y., Mrs. Margaret Stewart, Mrs. John Owens, and Mark, Peter, and Miles O'Hara. Funeral from late residence, 314 S. Oakley-blvd., Wednesday, March 8, at 9:30 a. m., to Precious Blood church, where high mass will be celebrated, autos to Mount Carmel.

NORRIS—Edward Lovejoy Norris, March 7, 1916, at his residence, 6024 Woodlawn-av., of heart failure. Funeral notice later.

POINIER—Dr. Edwin W. Poinier, at his residence, Huntington, Ind., March 6, 1916; beloved husband of Lela Poinier, nee Peet; father of Emmett, Norman, and Arthur Poinier; son of Mr. W. J. Poinier and Mrs. W. J. Poinier of Chicago. Funeral and burial at Huntington, Ind., March 9, 1916. Masonic services. Past master of Andrew lodge, A. F. & A. M.; past high priest Andrew chapter, R. A. M., Andrew, Ind.; member Terre Haute consistory, Shrine, Huntington County Medical society, and Indiana State Medical society.

PRINDLE—James P. Prindle Sr. passed away Tuesday morning at 9 o'clock at his residence in Batavia, Ill., aged 75 years. He was a member of company D, 52d regiment, Illinois volunteer infantry, during the civil war. He was a lifelong member of the Methodist church and for twenty-five years president of the board of trustees of the church at Batavia. Left to mourn his loss are his widow, Mary C. Prindle, one daughter, Martha, wife of Eden C. Griffin of Portland, Ore.; and two sons, Albro B. and James P. Jr., of Batavia. Funeral services at late residence, 9 S. Batavia-av., Friday, at 2:30 p. m.

PARRINGTON—Abraham Parrington Sr., March 7, at 5001 May-st., beloved husband of Mary, nee Moriarity, father of Abe Jr., Edward, Joseph, George Parrington, Mrs. Mary McGrady, and Mrs. M. Madsen, Mrs. Charles Rennie, and the late William Parrington. Funeral Friday, at 9 a. m., to Visitation church, where high mass will be celebrated, thence by autos to Mount Olivet. Those wishing seats or autos call Yards 617.

RITTSCHOF—Anna Thomas Rittschoff, March 6, age 63 years, beloved wife of Louis Rittschof, mother of Mrs. Clara Sottmann, Fred, Louis Jr., William Rittschof. Funeral services Thursday, March 9, at 2 p. m., at her late residence, 5530 S. State-st.; autos to Oakwoods.

ROBERTSON—Ina Law Robertson, 6042 Kimbark-av., president of the Eleanor association, daughter of Robert M. and Nancy Robertson of Spokane, Wash., at St. Luke's hospital, Monday, March 6. Services at Woodlawn Park Presbyterian church, Kimbark-av. and 64th-st., Thursday, March 9, at 3 p. m. Interment private.

SCHAEFER—Mary Schaefer, 1124 Blue Island-av., beloved wife of William Schaefer. Funeral Thursday, March 9, at 8:30, from chapel, 1040 Blue Island-av., to Holy Family church. Autos to St. Boniface. Member of Holy Family court, No. 1, W. C. O. F.

SCHLANVOIGT—William H. Schlanvoigt, age 42 years, Tuesday, March 7, husband of Pauline [nee Dahlstrom], son of Barbara Schlanvoigt, brother of Louise Suter and Lena Groetzinger. Member of Jefferson council, No. 118, Royal league, and Division 241, Street Railway Employes. Funeral Friday, March 10, at 2:30 p. m., from his late residence, 4041 N. Leclaire-av., to Mount Olive cemetery by autos. For reservations call Belmont 6868.

SHERWOOD—John B. Sherwood, March 6. Funeral services Thursday, March 9, 2 p. m., at his late home, 1536 Pratt-blvd., Rogers Park. Kindly omit flowers. Interment private at Rosehill.

STEINMETZ—Charles H. Steinmetz, March 7, 1916, beloved husband of Elizabeth, and father of Mrs. Wilma Lampert, brother of Mrs. Tillie Denton. Funeral services at his late residence, 444 E. 42d-st., Thursday, March 9, at 9:30 a. m. Interment Boscobel, Wis. Galena, Ill., papers please copy.

SWEET—Harry D. Sweet, age 23, beloved son of Mary and Harry W. Sweet, brother of Luella. Funeral private from chapel, 47th and Grand-blvd., at 3 p. m. today. Burial private.

SWENIE—Bridget Swenie [nee King], aged 81 years, beloved wife of the late John Swenie, mother of Edward and the late Thomas and John Swenie. Funeral Thursday, March 9, at 9:30 a. m., from her late residence, 2081 Bissell-st., to St. Vincent's church, where solemn requiem high mass will be celebrated, thence by carriages to Calvary. Resident of north side since 1847. Please omit flowers.

SWATEK—Marie Swatek, March 6, 1916, widow of the late Mathias Swatek, mother of Matthew J. and John W. Swatek and Rosa Puncochar and Jacob Swatek. Funeral from chapel, 1236-1238 N. Crawford, Thursday, March 9, at 1:30 p. m. Interment Bohemian National cemetery by auto.

TERRILL—Thomas Hicks Terrill, March 6, beloved husband of Mary Amy, father of William T. Terrill and Mrs. Alma Louise Bray, aged 72 years. Funeral Thursday, March 9, 2 p. m., from late residence, 311 S. Karlov-av., by autos for Forest Home. Member of Ashlar lodge No. 308, A. F. & A. M.

WALSH—Martin F. Walsh, March 6, beloved husband of Bessie M., father of Martin G. and Lee A., brother of Nellie and Eva Walsh. Funeral Wednesday, from 1734 West Park-av., at 12:30; by automobiles to Mount Carmel cemetery. For automobiles call Wabash 3623 or 2309.

WHEELER—Celeste Hale Wheeler, March 7, aged 76 years, widow of Elijah E. Wheeler, beloved mother of Jessie Edna Dale, Harry Edmund Wheeler, and John Hale Wheeler. Funeral at Galesburg, Ill.

WHITE—Jane Ten Eyck White, aged 1 year and 9 months, beloved daughter of W. B. and Agnes White [nee Cavanaugh]. Funeral Wednesday, March 8th, at 2 p. m., from late residence, 530 N. St. Louis-av., to Graceland cemetery. Funeral private.

WILKINSON—Henry Wilkinson, beloved grandfather of George Randall Roberts and Helen Marie Roberts, at Highland Park, Ill., March 7, aged 84. Funeral Thursday, March 9, 2:15 p. m., private, from chapel at Rosehill. Albany, N. Y., papers please copy.

OBITUARY.

INA LAW ROBERTSON FUNERAL TOMORROW.

Plans for the funeral of Miss Ina Law Robertson, 6042 Kimbark avenue, founder of the Eleanor clubs in Chicago, were completed yesterday. Miss Robertson will be buried tomorrow afternoon after services at the Woodlawn Presbyterian church. Many of the hundreds of girls whom she has aided by her work will pay their last respects to her.

Eighteen years ago Miss Robertson founded the first Eleanor club for a group of twenty-eight girls who were alone in the city. From that beginning the work has grown until now there are six residence clubs, a central association downtown, a junior home for dependent girls, and a social center on the northwest side.

Miss Robertson died on Monday at St. Luke's hospital.

DR. EDWIN W. POINIER, physician and surgeon, of Huntington, Ind., formerly of Chicago, died on Monday at Huntington. Dr. Poinier was one of the leading Republicans of Huntington county and a member of the county central committee. He is survived by his widow and three sons, Emmett, Norman, and Arthur. Funeral and burial at Huntington tomorrow.

Floral Offerings

Orchids, Lily of the Valley, Violets, Roses and other seasonable flowers.

A. LANGE, Florist
25 E. Madison St.
Central 3775-6-7-8

MOTION PICTURE DIRECTORY

DOWNTOWN

STUDEBAKER THEATRE MAGNIFICENT
Michigan Boul., nr. Van Buren
NOW!
MESSRS. JONES, LINICK & SCHAEFER
Announce a New Policy
Noon to 11 P. M.
Continuous
Paramount Feature
Mae Murray
in Mary Johnson's Charming Love Story of Old Jamestown
'TO HAVE AND TO HOLD'

THIS WEEK
1. Overture. Ballmann's Orchestra.
2. Weekly. Hearst Vitagraph
3. Song. Tom Kenyon.
4. Travel Pictures, Burton Holmes.
5. Violoncello John Preston Search.
6. Mae Murray in "To Have and to Hold."
7. Song. Jeanie Fletcher.
8. Cartoons. Earl Hurd.

BALLMANN'S SYMPHONY ORCHESTRA OF THIRTY
Personal Direction of MARTIN BALLMANN
JEANIE FLETCHER
TOM KENYON
Vocal Soloists
New Show Every Sunday
Week Days 15c & 25c
Sat. & Sun. 15c 25c 50c
NEXT WEEK | FANNY WARD in "FOR THE DEFENSE"

JONES, LINICK & SCHAEFER'S
La Salle OPERA HOUSE
NOW PLAYING
MARIE DORO
in a Picturization of SARDOU'S Masterpiece
"Diplomacy"
WITH ELLIOTT DEXTER
A Paramount Picture

THIS WEEK
1. Overture. La Salle Orchestra.
2. Weekly, Paramount Events.
3. Kleine Scenic, "St. Cloud to Moret."
4. MARIE DORO IN 'DIPLOMACY'
5. A Comedy Photoplay, Specially Selected.

Other Features New Show Every Sunday
9 A. M. to 11 P. M. CONTINUOUS | PRICES 15c & 25c
NEXT WEEK | DUSTIN FARNUM in "BEN BLAIR"

JONES, LINICK & SCHAEFER'S
ORPHEUM STATE NR. MONROE Opposite Palmer House
TODAY ONLY | LILLIAN GISH
in "DAPHNE AND THE PIRATE"
—And Other Pictures—
Thur., Carlyle Blackwell in "The Clarion."

SUBSCRIBE FOR THE TRIBUNE

DOWNTOWN

ALWAYS SURE OF A GOOD PROGRAM AT THE
Strand
Seventh St. & Wabash Ave.
ALL THIS WEEK
CRANE WILBUR
In the Spirited Western Drama
"A LAW UNTO HIMSELF"
Five Smashing Reels
MUTUAL MASTERPICTURES DE LUXE EDITION
25—ORCHESTRA—25
Warde Johnson, Conductor
RICHARD KEAN, English Tragedian
Selection from Kipling
MARJORIE MAXWELL, Soprano
EL COTA, World's Greatest Xylophone Artist
DAILY, CONTINUOUS, 1:30 to 11 P. M.
All Mats., 15-25c
Evenings, 15-25-50c

AH
THE THEATRE OF PHOTOPLAY VARIETY
ALFRED HAMBURGER'S
ZIEGFELD
The Eminent Dramatic Star
ROBERT EDESON
Supported by an All-Star Cast in
"FOR A WOMAN'S FAIR NAME"
A Story of Supreme Sacrifice.
MARY BOLAND
in "THE PRICE OF HAPPINESS."
HARRY WATSON
of Bickel & Watson.
Great Comedy—Just Imagination.

OAK PARK

OAK PARK FIREPROOF THEATRE
Wisconsin Ave. 1 Block S. "L" Sta.
Mat. 2:30. Eve 7:30 and 9.
ANNA HELD in "MADAME LA PRESIDENTE" in Five Laughing Acts, Bubbling Over with and the Joy of Living.
AND 1ST RUN PATHE NEWS

DOWNTOWN

COLONIAL Theatre Beautiful
THE HOME OF TRIANGLE PLAYS
FRANK MILLS
—IN—
A Strong Play of Modern Society
"The Moral Fabric"
—AND—
CHESTER CONKLIN
—IN—
THE NEWEST KEYSTONE
"Cinders of Love"
COLONIAL CONCERT ORCHESTRA
H. A. ERLINGER, Conductor
SOLOISTS
ALFRED DE MANBY, New York's Favorite Baritone
JULIE BRUER, Soprano
HARRIET JANE MAC CONNELL, Contralto
DAVID DUGGAN, Tenor
GRAHAM HARRIS, Violinist
Performance Continuous—11 a. m. Until 11 p. m.
PRICES { Afternoons, 15c and 25c; Sat. and Sun. Mats. and Evenings, 15c, 25c & 50c

CASTLE STATE, at MADISON
PARAMOUNT PHOTOPLAYS EXCLUSIVE IN ADVANCE OF OUTLYING THEATERS
—LAST TIMES TODAY—
(Mary Pickford's Only Rival)
Marguerite Clark
in "Out of the Drifts,"
FIRST TIME EVER SHOWN
COMING TOMORROW
Blanche Sweet
in "The BLACKLIST."
9 A. M. to 12 P. M.

NORTH SIDE

JULIAN BELMONT AT CLARK
Continuous—2 to 11 P. M.
"LOVE'S CRUCIBLE"
Featuring MARIE EMPRESS
The Sublime Vampire Woman. 5 Acts.

REGENT
6740 Sheridan Rd. Loyola "L" Sta.
EVENING 7 to 11 P. M.
MARGUERITE SNOW
"THE UPSTART," 5 Act Metro.
Also Good Comedies, Etc., Etc.

SITTNER'S | Sedgwick and Division. Cont. 1:30 to 11 P. M.
Baby Marie Osborn
Youngest Leading Lady in the World, in a 5 Part Balboa Feature
"LITTLE MARY SUNSHINE."

FULLERTON 2424 LINCOLN AVE. Eve. 6:45 to 11 P. M.
DOROTHY DONNELLY in "MADAM X"

ALFRED HAMBURGER'S
PINE GROVE | Sheridan Road Near Broadway
MARY FULLER in "THE STRENGTH OF THE WEAK"—a Blue Bird Photoplay.

LAKE SHORE Broadway and Belmont. Cont. 2 to 11.
MARGUERITE SNOW in "A CORNER IN COTTON," 5 Acts.
Also Latest Kleine Travel, and a Comedy.

NORTH SIDE

BRYN MAWR
Bryn Mawr, near Broadway, At Edgewater "L" Station.
Mat. 2:30 and 4 P. M. Eve. 7:15, 8:25, 9:45.
Charlotte Walker
(In a 5 Act Paramount)
"The Trail of the Lonesome Pine"
Supported by Theodore Roberts and Other Lasky Stars.
Tomorrow—George Beban (The Star of "An Alien"), in "The Pawns of Fate."

BIOGRAPH
2433-43 LINCOLN AVENUE Near Fullerton.
Continuous 1:30 to 11 P. M.
V. L. S. E. Presents
ANTONIO MORENO
In a 5 Part Vita-Blue Ribbon Feature,
'KENNEDY'S SQUARE'
Added Attraction—Adelaide and Hughes, the Premier Dancers of the World, in Modern Dances; 1,000 Feet of Motion Pictures.
ADULTS, 10c. CHILDREN, 5c.

COLLEGE THEATRE
SHEFFIELD & WEBSTER AVE
TONIGHT—6:30 to 11 P. M.
PARAMOUNT PICTURES
DANIEL FROHMAN Presents
John Barrymore
—IN—
Nearly a King
Adults, 10c. Children, 5c.

STRAND THEATRE
3031 Lincoln Avenue, near Southport.
LAST TIMES TODAY.
THEODORE ROBERTS IN "PUDD'NHEAD WILSON"

VITAGRAPH
3133-41 Lincoln Ave., nr. Belmont.
CONTINUOUS—1:30 to 11 P. M.
Kitty Gordon
in "AS IN A LOOKING GLASS"
5 PARTS.
ADULTS, 10c. CHILDREN, 5c.

PARKWAY | Clark St. and Diversey Blvd.
Matinee 2:30. Cont. to 11 P. M.
CHAS. CHAPLIN
"In His Latest Mutual Feature,
"SIGNING THE $1,000,000 CONTRACT"
Also Other Big Features.

KEYSTONE 3912 SHERIDAN ROAD.
GEORGE BEBAN in "THE PAWN OF FATE"

CLARK | CLARK STREET AND WILSON AVENUE
Mat. 2:30 & 4 P. M. Henry B. Walthall and Edna Mayo in "The Strange Case of Mary Page," 7th Episode, 2 Acts, and Arnold Daly in "The House of Fear," Gold Rooster Play, 5 Acts.

DE LUXE | WILSON AND CLIFTON
Antonio Moreno—Muriel Ostriche and Charles Kent in a 5 Act V. L. S. E. "Kennedy Square."
Also a Frank Daniels Comedy.

New Dearborn Dearborn & Division Cont. 2 to 11 P. M.
DE WOLF HOPPER in "DON QUIXOTE," 7 Acts.

KENMORE | Wilson and Kenmore. Doors open 6:30 P. M.
TRIANGLE PICTURES—"THE CORNER," with WILLARD MACK.
Also Animated Weekly.

ORCHARD North Av. & Orchard St. Continuous 1 to 11 P. M.
MURIEL OSTRICHE in "THE CIRCUS ROMANCE."

SOUTH SIDE

TO-NITE VISTA TO-NITE
47th and Cottage Grove Av. Tonight
The Famous Romantic Star
LOU TELLEGEN
(Bernhardt's Leading Man, Who Recently Won the Hand of Geraldine Farrar), in
"THE UNKNOWN"
A Gripping Drama of a Son's Persecution by His Unrecognized Father.
Tomorrow Latest Dramatic Hit,
"HELL'S HINGES," also "Fatty" and Mabel Normand in "BRIGHT LIGHTS"

SHAKESPEARE
43rd and Ellis Ave. Eve. 6:45 to 11 P. M.
PARAMOUNT PRESENTS
Hazel Dawn
in "My Lady Incog" 5 ACTS
Also Pathe Weekly and Travel Pictures.

KENWOOD
47TH and KIMBARK. Eve. 6:45 to 11 P. M.
LOIS MERIDETH in "THE PRECIOUS PACKET"
A Travel Picture, and Latest Selig "Tribune Weekly."

SOUTH SHORE
6839 Stony Island Ave. Tonight
Claire Whitney and Wm. E. Shay
in "THE RULING PASSION"
5 ACTS.

BEACH HYDE PARK BLVD. and HARPER AVE.
Every Day a Mat. 2:30 and 4 P. M.
JOHN BARRYMORE in "NEARLY A KING."
Also Paramount Pictograph No. 2, and Burton Holmes Travelogue No. 2.
Every Eve., Famous Harper Orchestra.

THE LINDEN | SIXTY-THIRD AND HALSTED
WARREN KERRIGAN
In "THE POOL OF FLAME."

HARVARD 63rd & Harvard Mat. and Eve.
HAZEL DAWN in "MY LADY INCOG"

WEST SIDE

HAMLIN
3828-36 W. Madison St.
—TONIGHT—
CARROL McCOMAS and RICHARD TUCKER in
"WHEN LOVE IS KING"
5 Acts, and Other Pictures.
"In a Class by Itself"

CRAWFORD
Crawford Ave. near Madison St.
CONTINUOUS—1:30 to 11:30 P. M.
—TODAY—
THEDA BARA
In the Big Fox Special,
"DESTRUCTION"
Owing to the Rules of the Chicago Board of Censorship, No Children Will Be Admitted Today.

KEDZIE AVENUE ANNEX
Cor. Kedzie Ave. and Madison St.
"MICE AND MEN"
With MARGUERITE CLARK
a 5 Part Paramount Feature.
Also the Latest Pathe News.

Gold 3411 WEST 12TH STREET Cont. Perf. 1:30 to 11 P. M.
NANCE O'NEIL in "Souls in Bondage"
NO CHILDREN ADMITTED.

NORTHWEST

LOGAN SQUARE Milwaukee and Logan Blvd.
Paramount Pictures. Mat. and Eve.
Theodore Roberts in "PUDD'NHEAD WILSON"
ADULTS, 10c. CHILDREN, 5c.

NORTHWEST SIDE

PARAMOUNT
2836-54 Milwaukee Ave., nr. Sawyer
CONTINUOUS—2 TO 11 P. M.
ANTONIO MORENO and MURIEL OSTRICHE in "KENNEDY'S SQUARE," 5 Acts.
Also "THE STRANGE CASE OF MARY PAGE." Adults 10c. Children, 5c.

MISCELLANEOUS

ASCHER BROS.

LAKESIDE
4730 Sheridan Rd. Mat. and Eve.
ANNA HELD in "Madame La Presidente"
6 Acts.
Latest Lakeside Topics.

CALO
Clark & Balmoral
2:30 & 4; 6:45 to 11 P. M. Ph. Rav. 3867
GEORGE BEBAN in "The Pawn of Fate" 5 Acts
A Cartoon Comedy, & Others.

TERMINAL
Lawrence & Spaulding. Mat. & Eve.
"The Old Homestead" with Frank Losee & Louise Huff
Also a Good Comedy Drama.

PRESIDENT
59th and Calumet. Mat. and Eve.
Charlotte Walker and Theodore Roberts in
"THE TRAIL OF THE LONESOME PINE" 5 Acts
Other Splendid Pictures.

COSMOPOLITAN
Halsted and 79th Sts. Mat. and Eve.
MOLLY McINTYRE in "Her Great Hour" 5 Acts
"What Happened to Beauty," A 2 Reel Comedy.

FROLIC
55th and Ellis. Mat. and Eve.
W. S. HART in "HELL'S HINGES" 5 Acts
A Good Keystone, and Others.

COLUMBUS
Ashland & 63rd. Mat. and Eve.
FANNY WARD in "The Cheat" 5 Acts
Other Added Features.

OAKLAND SQUARE
Drexel & Oakwood Boulevard
MATINEE AND EVENING
LILLIAN GISH in "DAPHNE AND THE PIRATE," 5 Acts.
Also a Good Keystone Comedy.

S
YOU CAN SEE THE SELIG-TRIBUNE TODAY
At the Following Theaters:

EDITION NO. 12.
Kenwood .... 1225 E. 47th St.
EDITION NO. 14.
Palm .... 4530 Irving Pk. Blvd.
Empress .... 63rd and Halsted St.
EDITION NO. 15.
Washington .... 4629 Cottage Grove Ave.
EDITION NO. 16.
Lyda .... 316 N. Cicero Ave.
EDITION NO. 17.
South Chicago .... 9225 Commercial Ave.
President .... 343 E. 59th St.
Franklin .... 322 E. 58th St.
EDITION NO. 18.
La Salle .... 130 W. Division St.
EDITION NO. 19.
Bryn Mawr .... 1125 Bryn Mawr
McVicker's .... 25 W. Madison
Vitagraph .... 3133 Lincoln Ave.
EDITION NO. 20.
Lakeside .... 4730 Sheridan Rd.
Rose .... 61 W. Madison St.
Orpheum .... 2 S. State St.
Alcazar .... 9 S. Madison St.

FOREIGN CABLE ADVICES LOWER FUTURE PRICES

Wheat and Other Grains Weak; Bearish Farm Reserve Figures Expected.

Rumors in regard to Turkey asking peace of Russia, reports that the German fleet had left Kiel and was in the North sea, together with the expectation of a bearish government report today and liberal receipts, combined to make a weak market in wheat yesterday. Shorts covered freely the previous day, and at the opening there was little demand. Liverpool came 1d lower, and this knocked another prop from under the bull market. Last prices for the day were 1⅝@1¾c to 2⅛@2½c lower.

The market is still sensitive to rumors that suggest the possibility of the opening of the Dardanelles. The foreign news generally was not at all to the liking of bulls, and as the prospect for liberal supplies abroad is now excellent foreign buyers are not disposed to buy except for immediate needs.

Crop News Is Mixed.

Crop news was more conflicting. Oklahoma reports were more reassuring and the outlook in Nebraska and Kansas is unusually good. In the soft wheat states the reports are less favorable. In southern and central Illinois the outlook is said to be poor. July was a little firmer than the May. Commission houses sold on a heavy scale. On the decline there was free buying against the downs.

Receipts were heavy, 151 cars here, with primary receipts of 1,187,000 bu, against 550,000 bu a year ago. Northwest receipts were 519 cars; last year, 311 cars. Winnipeg had 1,243 cars, against 324 cars a year ago. Railroad reports indicate a heavy movement from now on. Minneapolis wheat stocks increased 180,000 bu for three days and Duluth increased 150,000 bu for two days.

Cash Demand Is Slow.

The cash demand was only fair here, with sales of 75,000 bu. Official January exports were 20,000,000 bu, against 32,000,000 bu in January a year ago. New export business in the last few weeks is said to be light, and exporters say there will be little business as soon as Canadian wheat is available. Clearances for the day were moderate at 762,000 bu. World's stocks increased 2,181,000 bu and the total is now 232,000,000 bu, without including continental stocks, against 182,000,000 bu a year ago.

An Indian official report makes the acreage 105 per cent of a full acreage. Offers of the old crop wheat in India are said to be liberal and the new crop is being harvested. Argentine offers were reported liberal and cheaper. Argentine freights have advanced sharply the last few days.

Corn Prices Work Lower.

Corn prices were ¾c lower at the close. The weakness in wheat, 1d lower prices at Liverpool, and generally seasonable weather, with a limited short interest were factors. Cash prices were ½@2c lower, with a slow demand. Sales were 45,000 bu. Bradstreet's showed an increase of 2,821,000 bu. Clearances were 67,000 bu. Offerings from the country were moderate.

Cables were lower from Liverpool, but the demand was reported good at Liverpool, with light Plate offerings. The bulk of the Argentine tonnage appears to be devoted to wheat at the present time. Local professionals were good sellers and the demand was moderate. Commission houses were fair buyers on the declines. Local receipts were 320 cars and primary receipts were 1,125,000 bu, against 587,000 bu a year ago.

Oats Market Is Heavy.

The demand for oats was slow except on the decline, and prices finished ⅜@½c lower. The weakness in other grains was a bearish factor. Winnipeg prices are regarded as cheaper than domestic oats prices, and the export demand is slow. The cash demand here was moderate, with prices ½c lower and sales of 145,000 bu. Clearances were 464,000 bu. Western receipts were 663,000 bu, against 763,000 bu a year ago, and local arrivals were 67 cars.

Provisions were higher at the start, but there was a good deal of realizing and this with a weaker tone in grains caused a late setback with last prices for the day a little lower. Hog prices were strong, 10@15c higher, stimulating buying early. Receipts were 15,000, with 34,000 the estimate for today. Western receipts were 93,500, compared to 97,500 a year ago. The cash trade was fairly active. Liverpool prices were 1s up for backs and cumberlands, 3s for hams and 1s for lard. Receipts of products were 45 cars and shipments were 100 cars.

Rye Offerings Limited.

Rye held steady with 92c being bid for No. 2 and No. 3 selling at 90½c. Receipts, none.

Barley was 1c higher, malting selling at 67@73c; feed, 60@62½c, and screenings, 52@58c. Receipts were 46 cars.

Timothy seed was dull. March was quoted $8.50 and cash lots, $4.50@7.50 nominally. Cloverseed steady, with cash lots $10.00@19.00 nominal.

Duluth flax closed 1c higher, with cash on track, May and July, $2.32¼; receipts were 10 cars. Minneapolis was 1c higher, with cash on track, $2.32¼@2.35¼. Receipts, 15 cars. Winnipeg closed 1⅛@2⅜c higher; May, $2.11, and July, $2.12⅜. Receipts, 24 cars.

COTTON.

NEW YORK, March 7.—COTTON—Futures:

	Open.	High.	Low.	Close.	Prev. close.
March	11.55	11.61	11.47	11.48	11.59
May	11.77	11.86	11.64	11.65	11.75
July	11.97	12.06	11.82	11.85	11.96
October	12.15	12.22	11.98	11.99	12.12
December	12.33	12.36	12.15	12.16	12.31
January	12.40	12.40	12.24	12.24	12.38

Spot steady; middling uplands, 11.65c; sales, 1,600 bales.

NEW ORLEANS, March 7.—The cotton exchange was closed today, Mardi Gras holiday.

LIVERPOOL, March 7.—COTTON—Spot easier; good middling, 8.05d; middling, 7.73d; low middling, 7.45d. Sales, 7,000 bales; for speculation and export, 1,000; receipts, 27,000. Futures steady; March, 7.57d; March and April, 7.57d; April and May, 7.56½d; May and June, 7.56d; June and July, 7.55½d; July and August, 7.54d; August and September, 7.48½d; September and October, 7.39½d; October and November, 7.30½d; November and December, 7.24d; December and January, 7.21d; January and February, 7.20d; February and March, 7.20d; March and April, 7.21d.

Rush Street Bridge to Close.

The Rush street bridge will be closed to street traffic next Sunday, March 12, from 6 a. m. to 4 p. m. in order to permit repairs to the paving on the south approach. Pedestrians will be allowed to use the bridge.

BOARD OF TRADE TRANSACTIONS.

RANGE OF ACTIVE FUTURES.

WHEAT.

	Open.	High.	Low.	Mar. 7.	Mar. 6.
May	1.13-1.13½	1.13	1.13	1.13½-¾	1.15⅞
July	1.11½-1.11	1.11⅝	1.10⅛	1.10⅝	1.12⅝-¾

CORN.

	Open.	High.	Low.	Mar. 7.	Mar. 6.
May	.75⅝-¾	.75⅝	.75⅛	.77⅜	.75
July	.75⅝-¾	.75⅜	.75⅜	.75⅛-¾	.76⅛-¾

OATS.

	Open.	High.	Low.	Mar. 7.	Mar. 6.
May	.43⅝-¾	.43⅝	.43⅛	.43⅝-¼	.44-¼
July	.41½	.42⅛	.41⅝	.41⅝	.42⅛

PORK.

	Open.	High.	Low.	Mar. 7.	Mar. 6.
May	22.40	22.60	22.10	22.30	22.40
July	22.12½	22.60	22.00	22.00	21.85

LARD.

	Open.	High.	Low.	Mar. 7.	Mar. 6.
May	10.92½	10.97½	10.80	10.80	10.87½
July	11.10	11.10	11.00	11.02½	11.10

SHORT RIBS.

	Open.	High.	Low.	Mar. 7.	Mar. 6.
May	12.00	12.00	11.87½	11.90	11.92½
July	12.12½	12.12½	11.97½	12.00	12.05

PRICES AT OUTSIDE MARKETS.

ST. LOUIS.

	Open.	High.	Low.	Close.	Prev. close.
May wheat	1.10⅝	1.10⅝	1.09⅝	1.10	1.12
July wheat	1.08⅝	1.08⅝	1.07⅝	1.08	1.09⅝
May corn	75¼	75¼	74⅝	75	75½
July corn	74⅜	75	74⅜	74⅜	75⅛

KANSAS CITY.

	Open.	High.	Low.	Close.	Prev. close.
May wheat	1.06⅝	1.06⅝	1.04⅝	1.05	1.07⅝
July wheat	1.04⅝	1.05	1.03⅝	1.04¼	1.06⅝
Sept wheat	1.03⅝	1.04	1.03	1.03⅝	1.05⅝
May corn	69⅝	69⅝	69¼	69⅝	70⅛
July corn	71⅛	71⅛	71⅛	71⅛	72

MINNEAPOLIS.

	Open.	High.	Low.	Close.	Prev. close.
May wheat	1.16	1.16	1.13⅝	1.13⅝	1.16¼
July wheat	1.15¼	1.15⅝	1.13⅝	1.13⅝	1.15⅝

DULUTH.

	Open.	High.	Low.	Close.	Prev. close.
May wheat	1.16	1.16	1.14	1.14¼	1.16⅝
July wheat	1.15¼	1.15¼	1.14¼	1.14¼	1.17

WINNIPEG.

	Open.	High.	Low.	Close.	Prev. close.
May wheat	1.12	1.13	1.12	1.12	1.14¼
July wheat	1.12⅝	1.12⅝	1.11⅝	1.11⅝	1.14¼
May oats	42	42	41¼	41¼	42⅛
July oats	41⅝	41⅝	41¼	41¼	42

TOLEDO.

	Open.	High.	Low.	Close.	Prev. close.
Cash wheat	1.16	1.16⅛	1.16	1.16	1.18
May wheat	1.18	1.18	1.17⅛	1.17⅛	1.19⅝
July wheat	1.15⅝	1.15⅝	1.14⅛	1.15	1.16⅝
May corn	..	..	..	77¼	78
July corn	..	..	..	77⅛	78⅜
May oats	..	..	..	46⅛	47⅛
July oats	..	..	..	44⅛	45⅛

BALTIMORE.

	Open.	High.	Low.	Close.	Prev. close.
March wheat	..	..	..	1.21⅝	1.23⅝
March corn	..	..	..	78⅝	79⅛

GRAIN INSPECTION.

	Standard.	No. 2 or better.	No. 3.	Lower grades.	Total cars.
Wint. wheat	..	80	61	10	151
Sp. wheat	..	62	12	3	77
West. wheat	..	73	41	17	13
Mixed wheat	..	7	5	1	13
Velvet chaff	..	15	2	..	17
Dur. wheat	..	3	..	1	4
Corn	..	8	60	509	577
Oats	9	3	143	56	211
Rye	..	..	2	..	2
Barley	..	2	23	48	73
Totals	9	253	349	645	1,256

Loaded from unlicensed elevators: Wheat—No. 2 hard, 53 cars; No. 1 northern, 25 cars; No. 1 hard, 3 cars; No. 2 western, 8 cars; No. 3 western, 4 cars. Corn—No. 3 yellow, 8 cars; No. 3 yellow, 22 cars; No. 4 yellow, 3 cars; No. 5 yellow, 9 cars; No. 6 yellow, 3 cars. Sample grade, 1 car; No. 3 white, 14 cars; No. 3 white, 13 cars; No. 4 white, 3 cars; No. 3 mixed, 11,600 bu; No. 3 mixed, 10 cars. Oats—No. 3 white, 2 cars; standard, 12 cars; No. 3 white, 22 cars; No. 4 white, 4 cars; purified, 5 cars; clipped, 29 cars; No. 2 mixed, 3 cars; No. 4 mixed, 1 car.

From store: Wheat—No. 2 hard, 59,183 bu; No. 1 northern, 4,918 bu; No. 3 northern, 3,068 bu; No. 4 northern, 1,455 bu; No. 3 mixed, 744 bu; No. 1 velvet, 7,425 bu; tailings, 1,344 bu. Corn—No. 3 yellow, 2,000 bu; No. 4 mixed, 1,433 bu.

DAILY BIDS AND OFFERS.

WHEAT.

	Bids High.	Bids Low.	Bids Close.	Offers High.	Offers Low.	Offers Close.
May	1.11¼	1.10⅝	1.11	1.15⅝	1.14⅝	1.15
July	1.09⅝	1.08⅝	1.08⅝	1.18⅝	1.12¼	1.12⅝

CORN.

	Bids High.	Bids Low.	Bids Close.	Offers High.	Offers Low.	Offers Close.
May	74⅝	74⅛	74⅝	75⅛	75⅝	75⅝
July	75	74⅝	75	76⅛	76	76⅛

OATS.

	Bids High.	Bids Low.	Bids Close.	Offers High.	Offers Low.	Offers Close.
May	43⅛	43	43⅛	43⅝	43½	43⅝
July	41½	41⅜	41½	42	41⅞	41⅞

WEEKLY BIDS AND OFFERS.

WHEAT.

	This week. Bids.	This week. Offers.	Next week. Bids.	Next week. Offers.
May	1.08⅛	1.09⅝	99	1.20
July	1.04⅝	1.16⅛	98⅝	1.22⅝

CORN.

	This week. Bids.	This week. Offers.	Next week. Bids.	Next week. Offers.
May	73	77⅝	70⅝	79⅛
July	73⅝	77⅝	72	77⅝

OATS.

	This week. Bids.	This week. Offers.	Next week. Bids.	Next week. Offers.
May	41⅛	45⅛	40⅛	46⅛
July	40	42⅛	38⅝	43

PRIMARY MOVEMENT.

WESTERN.

	Received Wheat.	Received Corn.	Shipped Wheat.	Shipped Corn.
Chicago	302,000	463,000	205,000	113,000
Mil'kee	8,000	47,000	4,000	58,000
Min'apolis	380,000	38,000	154,000	38,000
Duluth	79,000	.....	.....	.....
St. Louis	98,000	91,000	104,000	42,000
Toledo	33,000	61,000	17,000	2,000
Detroit	4,000	18,000	1,000	8,000
Kan. City	151,000	139,000	344,000	66,000
Peoria	20,000	110,000	2,000	86,000
Omaha	56,000	66,000	95,000	58,000
Ind'lis	6,000	80,000	1,000	29,000
Cin'nati	38,000	15,000	7,000	.....
Tot., bu	1,187,000	1,125,000	934,000	460,000
Last year	550,000	587,000	514,000	750,000

EASTERN.

	Received Wheat.	Received Corn.	Shipped Wheat.	Shipped Corn.
New York	291,000	25,000	312,000	43,00
Boston	1,000	.....	223,000	.....
Philad'a	161,000	9,000	137,000	.....
Baltimore	111,000	67,000	.....	.....
N. Orleans	117,000	48,000	.....	14,000
Galveston	164,000	.....	.....	.....
Tot., bu	845,000	149,000	672,000	57,000
Last year	722,000	252,000	359,000	255,000

CASH TRANSACTIONS.

FLOUR—Market weak. Quotations:

SPRING WHEAT.

Special brands, wood $6.70	Straight. $5.10@5.25
Pat., jute $5.40@5.50	First clr. $4.40@4.60
	Sec. clear $3.50@3.80

WINTER WHEAT.

Soft winter—	Hard winter—
Patents ..$5.40@5.60	Patents ..$5.50@5.60
Straight ..$5.10@5.35	Straight ..$5.10@5.45
Clear ....$4.20@5.63	Clear ....$4.50@4.70

RYE FLOUR.

Dark ....$4.10@4.30 | White, pt. $4.90@5.00

WINTER WHEAT—Steady. Sales—In store: Mixed lots, 60,000 bu. Track: No. 4 red, $1.00@1.08½; No. 3 red, $1.12⅝; No. 4 hard, $1.00@1.08½; No. 3 hard, $1.10¼@1.11¼; No. 2 hard, $1.13¼@1.14. Illinois proportional billing: No. 4 red, $1.08¼; No. 3 red, $1.12; No. 3 hard, $1.10½; No. 2 hard, $1.14⅝.

SPRING WHEAT—Steady. Sales—In store: Mixed lots, 15,000 bu. Track: No. 1 northern, $1.19@1.19⅛.

CORN—Weak, ½@2c lower. Sales: In store—Mixed lots, 45,000 bu. Track—Sample grade, 40@62c; No. 6 mixed, 62c; No. 5 mixed, 64@65½c; No. 3 mixed, 71@73½c; No. 2 mixed, 74½@75c; No. 6 yellow, 62c; No. 5 yellow, 64@65½c; No. 4 yellow, 69@70c; No. 6 white, 61@62c; No. 5 white, 64½@65c; No. 4 white, 69c. Illinois proportional billing—Sample grade, 40@58c; No. 5 mixed, 65@65½c; No. 4 mixed, 68c; No. 3 mixed, 71@73c; No. 6 yellow, 60@64c; No. 5 yellow, 65@66c; No. 4 yellow, 69½@70c; No. 6 white, 63c; No. 5 white, 63½@67c; No. 4 white, 68½@69c.

OATS—Weak, ½c lower. Sales: In store—Mixed lots, 145,000 bu. Track—No. 4 white, 40½c; No. 3 white, 41½@41⅝c; standard, 42⅝c. Illinois proportional billing—No. 4 white, 40½@41c; No. 3 mixed, 40½c; No. 3 white, 41½@41¾c; standard, 42⅝c.

HOG PRODUCTS—Steady. Cash lots: Mess pork, regular, $22.12½@22.25; lard, new $10.55; short ribs, $11.50@12.00.

BEEF PRODUCTS—Quiet. Beef hams, $31.50@32.00; extra mess beef, $17.00@17.50; plate beef, $18.00@18.50; extra plate beef, $18.50@19.00. TALLOW—Choice edible, 9½@9¾c; prime packers', 9@9¼c; No. 1 packers', 8¾@8¾c; No. 2 packers', 7¾@8c; No. 1 renderers', 8½@8¾c; choice country, 9½@9¾c; No. 2 country, 7¾@7½c; oleo stearin, 9½@10c; lard stearin, 11½@11½c; extra oleo, 12½@12½c; oleo stock, 9½@10c.

GREASE—Quiet. Brown, 7@7½c; yellow, 8@8¼c; choice white 8¾@8¾c; house, 7¾@8c; B white, 8¾@8½c; A white, 8¾@9½c.

HAY.

HAY—Steady. Receipts, 1,200 tons; shipments, 314 tons. Choice timothy, $18.00@18.50; No. 1, $15.00@16.00; No. 2, $13.00@14.00.

STRAW—Rye, $9.00@9.50; oat, $7.50@8.00; wheat, $6.50@7.50.

NEWS AND GOSSIP OF BOARD OF TRADE.

Crop reports were numerous yesterday. There were a number of reports from Missouri, some of them claiming serious damage. Some of the advices were more reassuring, however. John Barrett had a report covering Missouri conditions, saying that the general condition was not unfavorable, although acreage was probably 10@15 per cent less than last year. In some sections there has been winter killing. The general condition was placed at about 85. In Kansas and Nebraska conditions are excellent. One Kansas City message said that every county in Kansas reported an excellent outlook. In all of Oklahoma except the southern part the wheat outlook is good. In Ohio and Indiana some sections show a poor outlook, but complaints are usually numerous at this time of the year, regardless of the final outcome.

Unless there is a big change in export conditions wheat traders believe it will take a serious crop scare to hold prices for futures. Some of the local leaders have been inclined to work on the buying side recently, figuring that a reaction was due after the big decline the last few weeks. As a rule they were more bearish again last night. One of the most successful speculators on the floor last night said that it looked like an impossibility to hold prices up in the face of the big receipts and huge accumulations of wheat. Official exports for January showed domestic wheat and flour clearances of 20,000,000 bu, against 32,000,000 bu for the same month a year ago. At this rate the exports during the remainder of the crop year are likely to be small, especially after the Canadian wheat starts moving down the lakes.

Bradstreet's report of the available supply last week shows the following increases:

	1916.	1915.
Wheat, east of Rockies	87,000	*2,179,000
Wheat, west of Rockies	*97,000	424,000
Canada	291,000	*1,028,000
U. S. and Canada	281,000	*2,778,000
Europe and afloat	1,819,000	10,400,000
World's stock	2,181,000	7,622,000
Corn	2,821,000	*1,830,000
Oats	1,254,000	*2,506,000

*Decrease.

The government report on farm reserves will be issued today at 1:15 p. m. Chicago time. The trade generally expects extremely bearish figures. Private estimates on wheat reserves run from 220,000,000 to 254,000,000 bu. The latter estimate is that of Nicollet, who last year was close to the government figures. A year ago reserves were 152,000,000 bu wheat, $11,000,000 bu corn, and 379,000,000 bu oats. Recent estimates of reserves of corn and oats have been especially bearish.

The shipping demand for wheat was fair, with prices for some grades a little firmer relatively, especially No. 3 hard winter. Sales were 75,000 bu, partly to exporters. Only a moderate amount of business can be done on account of the congested conditions east. Cash corn was ½@2c lower and oats were ½c off. Shipping sales were 45,000 bu corn and 145,000 bu oats.

According to Thomson-McKinnon, May oats figured on 32 lb basis at Winnipeg are 4½c under Chicago May oats. The quality of the Canadian oats is regarded as superior to the American oats. With the Canadian oats cheaper it is assumed the demand for United States oats will be slight for export as soon as the Canadian oats can be moved.

The Michigan March report, as wired by King of Toledo, says 242 correspondents reported injury to wheat during February, and 218 said it had not been injured. Last year two-thirds of the correspondents reported damage. Farmers marketed 325,000 bu in February and 6,500,000 bu so far this season.

New York report quite free selling of futures by foreigners in American wheat markets against heavy purchases of Argentine wheat. Liverpool cables laid stress on the abundant prospective supplies from Argentina, Canada, Australia, and India.

Higher English markets for products encouraged some early buying of products. The cash trade in products is called good, and some traders in provisions believe hog receipts will be comparatively small in a few weeks.

Receipts inspected yesterday: Wheat, 151 cars; corn, 320 cars; oats, 67 cars; barley, 46 cars. Hogs estimated for today, 34,000 head.

The directors yesterday elected the following to membership: Harry F. Beckman, Irving McLeod, and Frank C. Park.

Monday's export sales were reported at 1,200,000 bu wheat. Yesterday the demand was reported slow.

Argentine freights on wheat to western Europe have been advanced 2s 6d per ton since Friday.

Frank M. Day made application for membership on the board of trade.

TURPENTINE AND RESIN.

SAVANNAH, Ga., March 7.—TURPENTINE—Nothing doing; last sale March 2, 50c; receipts, 16; shipments, 334; stock, 10,179. RESIN—Firm; sales, 980; receipts, 1,160; shipments, 426; stock, 85,757. Quote: A, B, C, D, E, $4.80; F, $4.85; G, $4.90; H, $4.90@5.00; I, $5.00@5.15; K, $5.15@5.30; M, $7.15; N, $8.45; W G, $8.65@8.70; W W, $8.80@8.85.

DRY GOODS.

NEW YORK, March 7.—Men's wear markets were firm today. Silk piece goods were higher, with business more active. Cotton goods were steady, yarns more active. Jobbers reported a good trade.

BAROMETER OF WHEAT PRICES FOR CHICAGO

May closed:

Tuesday, March 7	$1.13½-¾
Monday, March 6	1.15⅞
Net loss for the day	.02½-⅜
Tuesday, March 9, 1915	1.53

July closed:

Tuesday, March 7	1.10⅝-1.11
Monday, March 6	1.12⅝-¾
Net loss for the day	.02⅛
Tuesday, March 9, 1915	1.25⅝

Clearances—	Bushels.
Tuesday, March 7	762,000
Tuesday, March 9, 1915	776,000

Visible supply:

Monday, March 6	63,553,000
Monday, March 8, 1915	47,981,000

Yearly range:

May	High.	Low.	July	High.	Low.
1914-5	$1.67	$ .85	1914-5	$1.42⅝	$1.00
1913-4	1.00	.85⅝	1913-4	.97	.79⅝
1912-3	1.06⅝	.88⅛	1912-3	.96⅝	.84
1911-2	1.19	.90⅝	1911-2	1.15	.92
1910-1	1.19	.84⅝	1910-1	1.06⅝	.84⅝

PRODUCE MARKETS.

EGGS.

CHICAGO, March 7.—Market steady to ½c a dozen higher for graded offerings, but jobbers lowered their price to retailers ½c a dozen because of increased arrivals and improved quality. Receipts, 18,850 cases. Quotations:

Firsts ......18½@19½c	Refrigerator—
Ordinary firsts ......17½@17¾c	Dirties ......14@16c
Miscellaneous, cases returned ......17½@18c	Checks ......13@16c
Do, cases in	Extras—
	Fillers 20c
	Cartons 23c

NEW YORK, March 7.—EGGS—Unsettled; receipts, 23,588 cases; fresh gathered, extras, 21½@22½c; extra firsts, 22c; firsts, 21@21½c; seconds, 21@21½c; nearby hennery whites, fine to fancy, 23@25c; nearby hennery browns, 24½@25c.

KANSAS CITY, Mo., March 7.—EGGS—Firsts, 18c; seconds not quoted.

BUTTER.

CHICAGO, March 7.—Market fairly active and steady at unchanged prices. Receipts, 6,178 tubs. Quotations:

Extras 35c	Extra to process—
Extra firsts ......33½@34c	Tubs 27c
Firsts ......29@33c	Prints 37c
Seconds ......26½@28c	Pack'g stk. 19½@20c

NEW YORK, March 7.—BUTTER—Firm; receipts, 1,910 tubs; creamery, extras (92 score), 37½c; creamery (higher scoring), 38@38½c; firsts, 30½@37c; seconds, 32½@33c.

KANSAS CITY, Mo., March 7.—BUTTER—Creamery, 34c; firsts, 33c; seconds, 30c; packing, 20½c.

CHEESE.

CHICAGO, March 7.—Trade quiet and market steady at about former prices. Quotations:

Young Americas 18c	Daisies, double 18½c
Twins 18c	Limburger ......16½@17c
Longhorns 19c	Swiss ......22@25c
Daisies 18½c	Brick 18c

NEW YORK, March 7.—CHEESE—Firm; receipts, 1,069. State whole milk, flats, held colored, specials, 18c; do white, 17¾c; do colored, average fancy, 17¾c; do white, 17¼c; flats, current make, specials, 17½c; do average run, 17c.

PLYMOUTH, Wis., March 7.—CHEESE—On the Plymouth central dairy board, held here today, cheese prices ruled as follows: Longhorns, 17¼c; Americas, 17⅛c; daisies, 18⅛c; twins, 16½c; squares, 18⅛c.

POULTRY.

CHICAGO, March 7.—Live fowls sold 2c a pound higher, while other kinds of poultry were unchanged. Receipts, 9 cars and 580 coops. Quotations:

Live—	Dressed—
Fowls 17c	Springs 17c
Springs 15c	Mixed fowls 16c
Roosters ......12@12½c	Roosters ......12½@13c
Turkeys 20c	Ducks 20c
Ducks 20c	Turkeys ......17@23c
Geese 14c	Geese 15c

NEW YORK, March 7.—POULTRY—Live uncertain and no prices settled. Dressed quiet; chickens, 17@26c; fowls, 14@19c; turkeys, 20@28c.

ST. LOUIS, Mo., March 7.—POULTRY—Unchanged, except springs, 17c.

VEGETABLES.

CHICAGO, March 7.—White potatoes met with a brisk inquiry at an advance of 2c a bu. Receipts were 33 cars. Quotations:

Beets, brls. $3.50@4.00	Cucumbers, doz. ......75c@$1.00
Carrots, brl. $3.50@4.50	Potatoes, bu. 95c@$1.02
Celery, Florida ...$1.75@2.00	String beans, hampers ...$2.00@3.00
Pea beans ...$3.75@4.00	Sweet potatoes, Ill., brls. $1.75@2.00
Brown Swedish ...$4.25@4.50	Tomatoes,
Cauliflower, cases ...$2.75@3.00	Onions ...$2.50@2.75
Cabbage, brls. 80c	

FRUITS.

CHICAGO, March 7.—Strawberries were in lighter supply and fancy lots brought higher prices. Many were poor, soft and moldy. They were dull and weakly held. Quotations:

Oranges, cases ...$2.25@3.25	Cranberries, brls. ...$5.00@8.00
Apples, brls. $2.75@4.00	Strawberries, Fla., qts. ...20@30c
Do boxes ...$1.50@2.25	Cases ...$2.00@4.00
Grapefruit, cases ...$1.75@2.75	

VEALS.

50@60 lbs. ......11@11½	90@100 lbs. ......13@14½c
60@90 lbs. ......11½@12½c	125@200 lbs. ......8½@10c

SOUTH WATER STREET BEEF.

	No. 1.	No. 2.	No. 3.
Ribs	15½	14	10½
Loins	25	18	12½
Rounds	12½	12	9½
Chucks	9½	8	..
Plates	8	7½	6½

AMERICAN GRAIN MARKETS.

MINNEAPOLIS, Minn., March 7.—WHEAT—Lower. Cash: No. 1 hard, $1.19⅝; No. 1 northern, $1.14¼@1.18⅝; to arrive, $1.14¼@1.16⅝; No. 2 northern, $1.10¼@1.15¼; No. 3 wheat, $1.04⅜@1.11½. Futures: May opened $1.15½@1.16; high, $1.16; low, $1.13⅝; closed, $1.13⅝@1.14. July opened $1.15@1.15½; high, $1.15⅝; low, $1.13⅝; close, $1.13⅝. FLOUR—Unchanged. Shipments, 71,008 brls. BARLEY—61@67c. RYE—88@89c. CORN—No. 3 yellow, 75@76c. OATS—No. 3 white, 40@40½c. FLAX—$2.35@2.35½.

KANSAS CITY, Mo., March 7.—WHEAT—Cash, unchanged to 1c lower; No. 2 hard, $1.05@1.11; No. 3, $1.04@1.09; No. 2 red, $1.07@1.12; No. 3, $1.03@1.09. CORN—Unchanged to 1c lower; No. 2 mixed, 66@67½c; No. 3, 65@66c; No. 2 white, 68½c; No. 3, 65@65½c; No. 2 yellow, 69½@69½c; No. 3, 68@68½c. OATS—Unchanged; No. 2 white, 44@45½c; No. 2 mixed, 40@42c. RYE—86@87c. Futures: Close: WHEAT—May, $1.05; July, $1.04⅝. CORN—May, 69⅝@69½c; July, 71⅛c.

MILWAUKEE, Wis., March 7.—WHEAT—No. 1 northern, $1.18@1.19; No. 2 northern, $1.15@1.17; No. 2 hard winter, $1.08@1.13. CORN—No. 3 yellow, 73@74c; No. 3 white, 70@71c; No. 3, 70@72c. OATS—Standard, 43@43½c; No. 3 white, 42¼@42¾c; No. 4 white, 41¾@42c. RYE—No. 1, 94½@95c. BARLEY—Malting, 68@75c; feed and rejected, 64@70c; Wisconsin, 68@75c. Futures: WHEAT—May, 1.13⅝; July, $1.11. CORN—May, 75⅛c; July, 75¼c. OATS—May, 43½c; July, 41⅝c.

ST. LOUIS, Mo., March 7.—WHEAT—Lower; track, No. 2 red, $1.17; No. 2 hard nominal. FLOUR—Steady; red winter patents, $5.25@5.40; extra fancy and straight, $4.60@5.00; hard winter clears, $4.00@4.50. CORN—Steady; track, No. 2, 78c; No. 2 white, 78½c. OATS—Higher; track, No. 2, 45c; No. 2 white nominal. RYE—Steady, 95c. Futures: WHEAT—Lower; May, $1.10; July, $1.08. CORN—Lower; May, 75c; July, 74⅝c. OATS—Lower; May, 42c; July, 39½c.

DULUTH, Minn., March 7.—LINSEED—Cash, May, and July, $2.32¼. WHEAT—No. 1 hard, $1.16⅝; No. 1 northern, $1.13⅝@1.16⅝; No. 2 northern, $1.09⅝@1.15½; Montana, No. 2 hard, $1.14¼; May, 1.14¼; July, $1.14¼@1.14⅝. Durum, No. 1, $1.09⅝; No. 2, $1.06⅝@1.06⅝; May, $1.08⅝; July, $1.08⅝. OATS—39½@40½c. RYE—85c. BARLEY—58@69c.

NEW YORK, March 7.—FLOUR—Steady. WHEAT—Spot, weak; No. 2 durum, $1.32½; No. 2 hard, $1.27⅝; No. 1 northern Duluth, $1.30⅝; No. 1 northern Manitoba, $1.47 f. o. b. New York. Futures easy. May, $1.21¼. CORN—Spot, easy. No. 2 yellow, 83⅛@84c c. i. f. New York. OATS—Spot easy. Standard, 49c; No. 3 white, 48@48½c.

TOLEDO, O., March 7.—WHEAT—Cash, $1.16; May, $1.17⅛; July, $1.15. CLOVER SEED—Prime cash, $12.45; March, $11.67½; April, $10.45; October, $8.70. ALSIKE—Prime cash and March, $9.70. TIMOTHY—Prime cash and March, $3.50; April, $3.55.

OMAHA, Neb., March 7.—WHEAT—No. 2 hard, $1.05@1.07; No. 3 hard, $1.02½@1.05. CORN—No. 3 white, 68½@69c; No. 4 white, 65@66c; No. 3 yellow, 67½@68c; No. 4 yellow, 65½@67c; No. 3, 66@66c; No. 4, 63½@64c. OATS—No. 3 white, 41½@42c.

PEORIA, Ill., March 7.—CORN—1@1½c lower; No. 3 yellow, 72c; No. 4 yellow, 70c; No. 4 mixed, 68½c; No. 5 mixed, 69c; sample, 47@65c. OATS—Unchanged at ½c lower; No. 3 white, 41@41½c; No. 4 white, 40c.

Liverpool Grain Market.

LIVERPOOL, March 7.—WHEAT—Spot: No. 1 Manitoba, 14s 7½d; No. 2 not quoted; No. 3 hard winter, gulf, 13s 2d; No. 2 red western winter, 13s. CORN—Spot, American mixed, new, 11s 1½d.

NEW YORK BOND TRANSACTIONS

No. thous.		High.	Low.	Close.
1	U S 3s reg	102¼	102¼	102¼
260	Anglo Fr 5s	96⅝	94⅝	94⅝
36	City of Tokio 5s	78⅝	78⅛	78⅛
9	Jap 2d 4½s	84⅝	84⅝	84⅝
14	do German stamp	79⅝	79⅝	79⅝
1	N Y State 4½s of 1965	107	107	107
4	N Y City 4½s of 1960	102	101⅝	102
4	do 4s of 1958	90	90	90
10	do 4s of 1959	99	99	99
2	Alaska gold 6s	102¼	102⅛	102⅝
85	do rects full paid	101	100	100
20	Alb & Susq 3½s	87½	87½	87½
2	Am Agi Chem 5s	102⅝	102⅝	102⅝
68	Am Cot Oil 5s	97⅝	97⅝	97⅝
1	Am Dock 5s	106⅝	106⅝	106⅝
19	Am Smelting 6s	112	111⅝	112
87	Am Tel & Tel col 4s	92	91⅝	92
12	do cv 4s	100⅝	100⅝	100⅝
73	do cv 4½s	106⅝	106⅝	106⅝
1	Am Thread 4s	98⅝	98⅝	98⅝
10	Armour 4½s	94⅝	94⅝	94⅝
1	Atch cv 5s	101⅝	101⅝	101⅝
13	do gen 4s	94⅝	94⅝	94⅝
4	do adj 4s stamped	87⅝	87⅝	87⅝
41	do cv 4s of 1960	104	103⅝	103⅝
11	A C Line 1st con 4s	92	92	92
25	do L & N 4s	86⅝	86⅝	86⅝
40	B & O 3½s	93⅝	93	93⅝
104	do gold 4s	91⅝	91⅝	91⅝
31	do cv 4½s	97	96⅝	97
6	do W Va 4s	89	89	89
13	Beth Steel 5s	103⅝	103⅝	103⅝
1	do refg 5s	101⅝	101⅝	101⅝
3	B R T 5s noted	101	100⅝	101
10	B U Elev 5s	102	102	102
2	Cal Gas & Elec 5s	98⅝	98⅝	98⅝
25	Cent Lea 5s	101⅝	101⅝	101⅝
14	Cent Pac 4s	90⅝	90⅝	90⅝
1	Cent R R N J 5s	117⅝	117⅝	117⅝
16	C & O cv 4½s	87⅝	87⅝	87⅝
1	do R & A 4s	85⅝	85⅝	85⅝
4	C & Alton 3½s	44⅝	44⅝	44⅝
2	C B & Q gen 4s	95	95	95
1	do Ill 3½s	85⅝	85⅝	85⅝
59	do jt 4s	98⅝	98⅝	98⅝
6	do reg	98⅝	98⅝	98⅝
1	Chgo & East Ill 5s	79	79	79
8	C G W 4s	72	72	72
27	C M & St P gen & refg cv 5s	107⅝	107	107⅝
1	do gen 4½s	103⅝	103⅝	103⅝
47	do cv 4½s	101⅝	101	101
16	do deb 4s of 1934	92⅝	92⅝	92⅝
14	do Puget 4s	91⅝	91⅝	91⅝
1	C & N W 3½s	81½	81½	81½
1	Chgo Ry 5s	96⅝	96⅝	96⅝
3	C R I & P gen 4s	80⅝	80⅝	80⅝
9	do refg 4s	60⅝	60⅝	60⅝
5	do deb 5s	43½	43	43
25	do ctfs	42½	42½	42½
1	Chgo & W Ind 4s	79½	79⅝	79⅝
29	Chile Cop 7s	130⅝	130	130
10	C C C & St L 4s	84⅝	84⅝	84⅝
3	Cleve S Line 4½s	100⅝	100⅝	100⅝
5	C F & I 5s	98⅝	98⅝	98⅝
1	Colo Ind 5s	75½	75½	75½
8	Colo Midland 4s	9	9	9
2	Colo Sou 1st 4s	92½	92½	92½
1	do refg 4½s	85	85	85
7	Con Gas 6s	121⅝	121⅝	121⅝
54	Cuban Am Sugar 6s	102⅝	102⅝	102⅝
22	Cumberland Tel 5s	100	100	100
2	D & H 4s	100⅝	100⅝	100
5	do refg 4s	98⅝	98⅝	98⅝
27	Dis Sec 5s	72	71½	72
1	Erie 1st con 7s	110⅝	110⅝	110⅝
5	do prior 4s	85	85	85
9	do gen 4s	74⅝	74⅝	74⅝
7	do cv 4s A	71⅝	71⅝	71⅝
26	do cv 4s B	78⅝	78⅝	78⅝
2	Ft W & D C 6s	105⅝	105⅝	105⅝
2	Ft W & R G 4s	64	64	64
2	Gen Elec deb 5s	104⅝	104	104
6	Hudson Co Gas 5s	103⅝	103⅝	103⅝
10	Hud & Man refg 5s	73½	73½	73½
18	do adj inc 5s	30⅝	30⅝	30⅝
16	Ill Cent refg 4s	89⅝	89⅝	89⅝
13	do C St L & N O jt 5s	102⅝	101⅝	102⅝
5	Ill Steel deb 4½s	91½	91½	91½
1	Ind Steel 5s	103⅝	103⅝	103⅝
14	Inspn 6s	182⅝	181	182⅝
10	Int Met 4½s	73⅝	73⅝	73⅝
25	do refg 5s	99⅝	99⅝	99⅝
81	Int Mer Mar 4½s ctfs	97	96⅝	97
1	Int Paper 5s	84	84	84
8	Iowa Cent 4s	57	56	56
10	K C Ft S & M 4s	75⅝	75⅝	75⅝
8	Kentucky Cent 4s	85	85	85
9	Kings Co Elev 4s	84⅝	84⅝	84⅝
10	Lack Steel 5s of 1923	100	100	100
15	do 5s of 1950	98⅝	98⅝	98⅝
1	Lac G of St L 1st 5s	101⅝	101⅝	101⅝
2	do refg 5s	102⅝	102⅝	102⅝
5	Lake Shore gen 3½s	85⅝	85⅝	85⅝
8	do 4s of 1928	95⅝	95⅝	95⅝
10	do 4s of 1931	94⅝	94⅝	94⅝
15	Lig & M 5s	102⅝	102	102
1	Long Island con 5s	105⅝	105⅝	105⅝
2	L I Ferry 4½s	90⅝	90⅝	90⅝
2	L & Jeff Bridge 4s	82⅝	82⅝	82⅝
2	L & N unif 4s	95	95	95
9	do S & N Ala 5s	102⅝	102⅝	102⅝
20	Man Ry 4s	92⅝	92⅝	92⅝
3	M & St L 4s	61	61	61
3	M K & T 1st 4s	74	74	74
14	do 2d 4s	44	44	44
5	do ext 5s	52⅝	52⅝	52⅝
11	do 4½s	39	39	39
21	Mo Pac 5s	91⅝	91	91⅝
4	do ctfs	91⅝	91⅝	91⅝
7	Mont Power 5s	96⅝	96⅝	96⅝
84	N Y Cent deb 6s	114⅝	114⅝	114⅝
24	do refg 4½s	95	94⅝	94⅝
6	do 4s	92⅝	92⅝	92⅝
7	do con 4s	86⅝	86⅝	86⅝
4	do L S 3½s	77	76⅝	77
5	N Y Gas 5s	105⅝	105½	105⅝
11	N Y Ry refg 4s	77	77	77
38	do adj 5s	62	61½	61½
21	N Y Tel 4½s	99⅝	99	99⅝
3	Nor Pac 4s	93⅝	93⅝	93⅝
95	do 3s	66⅝	66	66⅝
2	Ont Power 5s	95⅝	95⅝	95⅝
1	Ore & Cal 1st 5s	102⅝	102⅝	102⅝
15	O S Line ref 4s	93⅝	93⅝	93⅝
4	Ore Wa R R & N 4s	85⅝	85⅝	85⅝
6	Pac Tel & Tel 5s	100⅝	100⅝	100⅝
69	Penna con 4½s	105⅝	105½	105½
10	do gen 4½s	102	102	102
4	do con 4s of 1948	99	99	99
8	Peo Gas 5s	101⅝	101⅝	101⅝
17	Pere Marq ref 4s	15	15	15
1	Pgh C C & St L 4½s	102	102	102
2	Phila Co 5s	93	93	93
2	Pub Svc N J 5s	90⅝	90⅝	90⅝
1	Ry St Springs 5s	95½	95½	95½
2	do 5s of 1921	100⅝	100⅝	100⅝
30	Reading 4s	95	94⅝	94⅝
1	Rep I & S 5s	99⅝	99⅝	99⅝
6	R G & W 1st 4s	75⅝	75⅝	75⅝
3	St L I M & S 4s, R & G div	75	75	75
1	St L & S F refg 4s	68⅝	68⅝	68⅝
2	St L & S W term 5s	66⅝	66⅝	66⅝
1	St P M & M 4½s	103⅝	103⅝	103⅝
1	S A Line 4s	81⅝	81⅝	81⅝
5	do adj 5s	65⅝	65⅝	65⅝
19	So Pac cv 5s	104⅝	104⅝	104⅝
14	do cv 4s	87⅝	87⅝	87⅝
34	do refg 4s	90⅝	90⅝	90⅝
10	do S F Term 4s	85½	85½	85½
1	So Ry 5s	102⅝	102⅝	102⅝
12	do 4s	72⅝	72⅝	72⅝
3	Standard Milling 5s	98	98	98
1	T C I & R Birm 6s	101⅝	101⅝	101⅝
2	Tenn Cop 6s	119⅝	119⅝	119⅝
22	Texas Co cv 6s	105⅝	105⅝	105⅝
8	Third Ave refg 4s	82	81⅝	81⅝
11	do adj 5s	84	83⅝	83⅝
5	Ulster & Del 5s	101⅝	101⅝	101⅝
14	Un Pacific 1st 4s	97⅝	97⅝	97⅝
80	do cv 4s	93⅝	93⅝	93⅝
115	do refg 4s	91⅝	90⅝	90⅝
4	Un R R of S F 4s	43	43	43
2	U S Realty 5s	72⅝	72⅝	72⅝
20	U S Rub 6s	102⅝	102⅝	102⅝
23	U S S 5s	104⅝	104⅝	104⅝
1	Utah & Nor 4s	95	95	95
47	Va Chem 6s	102	102	102
2	do 5s	98⅝	98⅝	98⅝
25	Wab Pgh 1st 4s ctfs	3	1⅝	2
1	West Un 5s	101⅝	101⅝	101⅝
19	Westinghouse 5s	128	127⅝	127½
2	do 5s notes	101⅝	101⅝	101⅝

OILS.

CHICAGO, March 7.—OILS—Wholesale prices of carbon and other oils: Standard white, 10½c; perfection, 10½c; headlight, 175, 12¼c; elaine, 12½c; V. M. P. naphtha, 17½; Red Crown gasoline, 17½c; gas machine gasoline, 35c; raw linseed oil, 83c; boiled, 84c; turpentine, 60c; summer black oil, 9c; winter black oil, 9½c. These quotations apply to barrel lots f. o. b. Chicago.

NEW YORK, March 7.—COTTONSEED OIL—Prime crude, 9.60@9.80c; prime summer yellow, spot, 10.30c; March, 10.25c; April, 10.28c; May, 10.36c; June, 10.38c; July, 10.12c; August, 10.35c; September, 10.16c; October, 9.10c; prime winter yellow, 10.50@11c; prime summer white, 10.50@11c.

OIL CITY, Pa., March 7.—Credit balances, $2.60. Runs, 20,287; average, 64,067. Shipments, 84,196; average, 48,613.

The Tribune Investors' Guide

Answers to inquiries are based upon information which THE TRIBUNE believes reliable, fair, and unprejudiced, but beyond the exercise of care in securing such information THE TRIBUNE assumes no responsibility.

Inquiries must bear the signature and address of writer in order to receive attention. Answers thought to be of public interest will be published. If an answer is not of general interest it will be mailed provided stamp is inclosed for that purpose.

Colorado Fuel and Iron.

G. J. C.—The Colorado Industrial company first mortgage bonds rank at present as a speculative issue. They are outstanding to the amount of $33,167,000 and are secured by mortgage on all the mining lands and other property owned by the Colorado Industrial company when acquired by the Colorado Fuel and Iron company. They are a first lien on part of this property and are subject to between $11,000,000 and $12,000,000 of prior liens on other parts. The Colorado Fuel and Iron company, which guarantees the bonds, earned nearly twice its charges for some years prior to 1914. In the twelve months ended June 30, 1914, it lacked about $900,000 of earning interest and taxes and in the year ended last June there was a deficit of $354,661. A sinking fund of 2 cents a ton of coal mined and 5 cents a ton of iron are provided by the trust deed. The bonds are listed on the New York exchange and have a ready market. Sales were made last week at 75.

Winona Interurban.

P. S., Moulton, Ia.—The Winona Interurban railway has not been earning its fixed charges for some years. On Oct. 1 last it defaulted the interest on its $1,393,750 of Peru division bonds and on Jan. 1 that on the $750,000 of Goshen division bonds. Gross earnings in the year ended June 30 last were $218,621; net after taxes $55,288. The net did not half cover the interest. There is outstanding $16,000 of common stock, all held by directors and $150,775 of preferred. A plan has been formed to issue new bonds, partly first mortgage and partly income, in exchange for the old ones. It does not appear that the stock has any value whatever.

American Shipbuilding.

N. A. B.—American Shipbuilding common is purely speculative at present. No dividends have been paid on it since 1911. The annual reports of the company several years ago did not show its true condition and in the last two years much scaling down has been done. With the present great demand for ocean tonnage the company should be able to make money, but no definite information can be had as to how many contracts it has on hand or what the prospective profits are.

Farmers' Co-operative Packing.

N. Mc., Elkhorn, Wis.—The Farmers' Cooperative Packing company of Madison, Wis., is a new undertaking formed under the cooperative law of Wisconsin. It is authorized to issue $800,000 of stock and has sold nearly $400,000. It plans to build and operate an up to date plant equipped to utilize all by-products. Of course, a purchase of stock is participation in the business venture and not a safe investment. Success depends principally on good management.

Brief Answers.

W. R. B.—Westinghouse common is paying 6 per cent dividends and earning much more. The stock is speculative, but apparently has much intrinsic worth. The course of the market for it cannot be predicted. The other stocks you ask about are purely speculative at present.

W. M. B.—The bonds of Swift & Co. are conservative investments. They have been reviewed heretofore. Stock of a new insurance company is not a conservative investment and promises of 18 per cent dividends are unlikely to be fulfilled.

C. C. W.—The Bethlehem Steel company purchased control of the Pennsylvania company and will operate its plants. The stock was paid for with Bethlehem company bonds. No new stock will be sold.

J. A. W.—The stock you ask about has no market here and no information is available.

CLOSING BID and ASKED PRICES

(Stocks not traded in yesterday.)

	Bid.	Asked.
Adams Ex.	135	147
Am. Agri. Chem. pfd.	97⅝	98½
Am. Beet Sugar pfd.	94	98
Am. Brake Shoe ctfs.	101	103½
Am. Car & Fdy. pfd.	117⅝	118⅝
Am. Coal Prod. pfd.	118⅝	117½
Am. Cotton Oil pfd.	98⅝	100
Am. Express	128	130
Am. H. & L.	8⅝	9⅝
Do pfd.	47⅝	48
Am. Smelt. pfd. A	92⅝	95
Am. Snuff	140	149
Do pfd.	106	110
Am. Sugar pfd.	116	118
Am. Tob. pfd.	106	108
Am. Writ. Paper pfd.	11	14
Assets Real.	5	6⅝
Baldwin Loco. pfd.	108⅝	108⅝
B. & O. pfd.	75⅝	76⅝
Batopilas	2	2⅝
Bklyn R. T.	86⅝	87
Bklyn Union Gas	130	133½
Brown Shoe	52	55
Do pfd.	96	97½
Brunswick	10⅝	13
Buff., Roch. & Pitts.	88	93
Burns Bros.	80	83
Do pfd.	105	110
Butterick	29⅝	31
Cent. of N. J.	270	310
C. & Alton	..	9
Do pfd.	11	20
C., St. P. M. & Omaha	115	128
Do pfd.	130	140
C. & N. W.	128⅝	127
Do pfd.	170	180
C., C., C. & St. L. pfd.	70	73½
Cluett-Peabody pfd.	106	110⅝
Colo. & Sou.	33	37
Do 2d pfd.	46	49

	Bid.	Asked.
Comput.-T.-Rec. Co.	46⅝	47½
Cont. Can pfd.	108	108
Cuban-Am. Sug. pfd.	104	107
D. & R. G.	8	10
Do pfd.	13	17
D., L. & W.	210	218
Duluth, S. S. & A.	4⅝	6
Do pfd.	9	10⅝
Helme Co.	169	180
Do pfd.	114	119
Gen. Chem.	260	280
Do pfd.	114⅝	116
Gen. Motors	460	470
Do pfd.	112⅝	113⅝
Homestake	130	132
Int. Harv. of N. J.	109	110⅝
Do pfd.	119	1'5
Int. Harv. Corp.	68	70
Do pfd.	100⅝	105
Int. Paper	9⅝	10⅝
Do pfd.	44	45
Int. Nickel pfd. ctfs.	109	112
Iowa Cent.	..	8
Do pfd.	..	18
J. I. Case pfd.	84	87⅝
J. Kayser	80	90
Do pfd.	111	..
K. C., Ft. S. & M. pfd.	61	68
Keokuk & Des Moines	2	4⅝
Kresge pfd.	110⅝	..
Laclede Gas	104	106
L. E. & W.	11	14
Do pfd.	32	40
Liggett & M.	245	260
Do pfd.	123⅝	..
Loose-Wiles 2d pfd.	..	88
Long Island	20⅝	25
Mackay Co. pfd.	67⅝	68
Man. Elev.	129⅝	131
Man. Shirt.	50	58
Do pfd.	103	109
May Dept. Stores	50⅝	53
Do pfd.	101⅝	104
Minn. & St. L.	4⅝	6

	Bid.	Asked.
Do pfd.	14	17
M., St. P. & S. S. M.	118	122⅝
Do pfd.	128	137
Mo. Pacific	4⅝	4⅝
Mont. Power	74	75
Do pfd.	111	114
Nash. & Chat.	129	140
Nat. Biscuit	120	121½
Do pfd.	121½	127½
Nat. Cloak & Suit	71⅝	74
Do pfd.	108	112
Nat. Enamel pfd.	90	98
Nat. Lead pfd.	113	115
Nat. Rys. of Mex. 1st	28	27½
Do 2d pfd.	6⅝	8
N. Y. Dock	10⅝	14
N. Y., C. & St. L.	35	55
Do 1st pfd.	73	90
Do 2d pfd.	54	60
Norfolk Sou.	20	27
Norfolk & W. pfd.	85	86⅝
Nor. Ohio T. & L.	..	70
Pabst Brew. pfd.	83⅝	85
Pac. T. & T.	35	40
Do pfd.	95	99
Pac. Coast	45	70
P. Lorillard	185⅝	187
Do pfd.	118	120⅝
Peo. & East.	10	14
Peoples Gas	105⅝	107
Pettibone-M.	50	52
Do 1st pfd.	90	98
Pitts. Steel pfd.	98	98⅝
P., C., C. & St. L.	70	73
Do pfd.	90	96
Pub. Service of N. J.	110	117⅝
Quicksilver	4⅝	5
Ry. Steel Spring pfd.	98	98
Rumely ctfs.	13⅝	15
Do pfd.	22	25⅝
Seabd. A. L.	15	16⅝
Sears-Roeb.	174⅝	176⅝

	Bid.	Asked.
Sloss-Shef-field pfd.	94	99
So. Porto Rico Sugar pfd.	109	111
St. L. S. W.	..	19
Do pfd.	..	44
Stand. Mill.	88	91
Do pfd.	85	86⅝
Tex. & Pac. land trust	169	....
Tob. Products pfd.	105	110
Tol., St. L. & W.	4	7
Do pfd.	8	13
Twin City	95⅝	96
Underwood Typewriter	84	89
Do pfd.	110	113
Union Bag & Paper pfd.	28	30
Union Pacific pfd.	83	83⅝
Unit. Cigars mfg.	50	60
Do pfd.	105	110
Unit. Cigar Stores pfd.	11⅝	13
United Dry Goods	26⅝	....
Do pfd.	60⅝	70
U. S. Alcohol pfd.	103	106
U. C. Cast I. Pipe pfd.	47	48⅝
U. S. Exp.	45	53
U. S. Reduc. & Ref.	1⅝	2⅝
Do pfd.	1⅝	3
Va. Chemical pfd.	109	111
Va. Coal & C.	45	55
Va. Ry. & P.	47	50
Vulc. Detin.	9	12
Do pfd.	35	40
Westing. Elec. 1st pf.	73	79
Weyman & Brutton	208	240
Do pfd.	111	114
W. & L. E. 1st pfd.	12	15
Wis. Cent.	38⅝	38
Woolworth pfd.	124	126

BOSTON STOCK QUOTATIONS

MINING.

	Sales.	Open.	High.	Low.	Close.
Adventure	145	3	3	3	3
Ahmeek	11	101½	103⅝	101½	101⅝
Alaska	8,250	18⅝	18⅝	17⅝	18
Allouez	80	71⅝	72⅝	71⅝	72
Am. Zinc	4,096	82⅝	83⅝	80⅝	81⅝
Ariz. Coml.	110	8⅝	8⅝	8⅝	8⅝
Butte & Bal.	50	4⅝	4⅝	4⅝	4⅝
Butte & Sup.	225	98	98⅝	97⅝	97⅝
Cal. & Ariz.	455	72	72⅝	72	72
Calu. & Hecla	22	562	565	562	565
Chino	30	57⅝	57⅝	57⅝	57⅝
Copper Range	645	64	64⅝	63⅝	64
Daly-West	100	2⅝	2⅝	2⅝	2⅝
East Butte	225	16½	18⅝	18⅝	18⅝
Franklin	55	9⅝	9⅝	9⅝	9⅝
Granby	164	92	92⅝	91	91
Greene-Can.	490	44⅝	50	44⅝	46
Inspiration	65	45⅝	46⅝	45⅝	46⅝
Island Creek pf	1	90	90	90	90
Isle Royale	332	28	28	27	28
Kerr Lake	25	3⅝	3⅝	3⅝	3⅝
Keweenaw	100	3⅝	3⅝	3⅝	3⅝
Lake Copper	25	16⅝	16⅝	16⅝	16⅝
Mason Valley	175	3	3	3	3
Mass. Cons.	20	14	14	13⅝	13⅝
Mayflower	35	3⅝	3⅝	3⅝	3⅝
Miami	10	35⅝	35⅝	35⅝	35⅝
Mohawk	112	93⅝	93⅝	93⅝	93⅝
New Arcadian	35	9⅝	9⅝	9⅝	9⅝
Nipissing	70	8⅝	8⅝	8⅝	8⅝
North Butte	770	28⅝	29⅝	29	29⅝
North Lake	100	1⅝	1⅝	1⅝	1⅝
Old Dominion	911	71⅝	72	71⅝	72
Osceola	35	95⅝	95⅝	95	95
Pond Creek	405	11⅝	12	11⅝	11⅝
Quincy	61	92⅝	92⅝	92⅝	92⅝
Ray Cons.	35	25	25	24⅝	24⅝
Santa Fe	120	3⅝	3⅝	3⅝	3⅝
Shannon	185	10⅝	10⅝	10⅝	10⅝
South Lake	200	6⅝	6⅝	6⅝	6⅝
South Utah	340	30c	30c	25c	30c
St. Mary's L'd	100	70⅝	70⅝	70	70⅝
Sup. & Boston	30	3⅝	3⅝	3⅝	3⅝
Superior Cop.	120	15⅝	15⅝	15⅝	15⅝
Tamarack	180	55⅝	55⅝	55	55
Trinity	120	9⅝	10	9⅝	9
Union Cop. L'd	100	1⅝	1⅝	1⅝	1⅝
U. S. Smelting	4,495	64⅝	64⅝	63⅝	64
Do pfd.	274	50⅝	50⅝	50	50⅝
Utah Apex	95	4⅝	4⅝	4⅝	4⅝
Utah Cons.	460	14⅝	14⅝	14⅝	14⅝
Utah Copper	20	84⅝	85⅝	84⅝	85⅝
Utah Metals	2,950	9⅝	9⅝	9⅝	9⅝
Winona	25	4⅝	4⅝	4⅝	4⅝
Wolverine	55	60⅝	60⅝	60⅝	60⅝

RAILROAD.

	Sales.	Open.	High.	Low.	Close.
Bost. & Alb.	45	180⅝	180⅝	180⅝	180⅝
Bost. Elev.	250	89⅝	90⅝	89	89⅝
Bost. & Me.	84	45⅝	45⅝	45	45
Do pfd.	15	69⅝	70	69⅝	70
Conn. & Mont.	7	99⅝	99⅝	99⅝	99⅝
Conn. River	7	160	160	160	160
Fitchburg pfd.	11	78	78⅝	77⅝	78⅝
Mass. Elec. pfd.	25	38⅝	35⅝	35⅝	35⅝
N. Y., N. H. & H.	73	67⅝	67⅝	67⅝	67⅝
Vt. & Mass.	7	128	128	128	128
W. End St. R. R.	129	68	68	68⅝	68⅝
Do pfd.	2	84	84	84	84

MISCELLANEOUS.

	Sales.	Open.	High.	Low.	Close.
Am. A. Ch. pfd.	78	98	98	97	98
Amoskeag	15	70	70	70	70
Am. Pn. Serv.	200	2⅝	2⅝	2⅝	2⅝
Am. Sugar	575	113	112⅝	110⅝	110⅝
Do pfd.	22	117	117	117	117
Am. Tel. & Tel.	145	128⅝	128⅝	127⅝	127⅝
Am. Wool. ctfs.	1,620	50	50⅝	50	50⅝
Do pfd.	160	98	98⅝	98	98
A. G. & W. I.	50	25	26	24⅝	24⅝
Do pfd.	95	67⅝	67⅝	66⅝	66⅝
E. Bost. Land	50	10	10	10	10
Edison	47	242⅝	242⅝	242	242⅝
Ga. Ry. & Elec.	73	130⅝	130	130⅝	130
Do pfd.	25	88⅝	88⅝	88⅝	88⅝
Gen. Elec.	5	168	168	168	168
Mass. Gas	7	94	94	94	94
N. E. Tel.	102	135⅝	135⅝	135⅝	135⅝
Pullman	51	162	162⅝	161⅝	162⅝
Reece Button	10	15⅝	15⅝	15⅝	15⅝
Swift	60	132⅝	132⅝	132⅝	132⅝
Torrington	100	46⅝	47⅝	46	46
Do pfd.	5	31⅝	31⅝	31⅝	31⅝
United Fruit	223	144	144½	143	143

	Sales.	Open.	High.	Low.	Close.
United Shoe M.	245	55	55	54⅝	54⅝
Do pfd.	122	29	29	29⅝	29⅝
U. S. Steel	70	82⅝	83⅝	82⅝	82⅝
Do pfd.	2	116	116	116	116
Ventura Oil	1,210	10	10	9⅝	9⅝

BONDS.

	Open.	High.	Low.	Close.
$10,000 Am. T.-T. 4s	91⅝	91⅝	91⅝	91⅝
1,000 do cv 4½s	106⅝	106⅝	106	106
12,000 A. G.-W. I. 5s	77⅝	77⅝	77⅝	77⅝
4,000 C., B. & Q. jt 4s	98⅝	98⅝	98⅝	98⅝
4,000 Swift & Co. 5s	100	100	100	100
5,000 Unl. Fruit 4½s	97⅝	97⅝	97⅝	97⅝
4,000 West. T.-T. 4s	99⅝	100	99⅝	100

BOSTON CURB QUOTATIONS.

	Bid.	Asked.
Alvara	1	1⅛
Bay S. Gas	17	20
Begole	90c	$1.00
Bingham	10⅝	11⅛
Bohemia	2	2⅝
Bost.-Ely	40	45
Bost. Mont.	49	51
Butte Lond.	67	70
Butte N. Y.	2⅝	3
Bost. Corb.	60	65
Calaveras	5	5⅛
Cal. Corbin	4	4⅝
Chief Cons.	1⅝	1⅝
Con. Ariz.	1⅝	1⅝
Con. Cop.	1⅝	2⅝
Cortez	60	75
Crown Res.	40	50
Cu. Cement	8⅝	9⅝
Davis Daly	1⅝	1⅝
Eagle B. B.	1⅝	1⅝
First Nat.	6	6⅝
Gdfd. Con.	60	65

	Bid.	Asked.
Houghton	3	3⅛
Iron Blos.	1⅝	1⅝
Larose	60	62
Majestic	90	94
Mex. Met.	46	48
McK. Dar.	43	45
Mines Am.	2⅝	2⅝
New Baltic	3	3⅝
New Corn'a.	11⅝	11⅝
Nev. Doug.	1⅝	1⅝
Ohio Cop.	19	22
Old D. rts.	50	75
Oneco	1	1⅛
Onondaga	1⅝	1⅝
S. W. Miami	1⅝	2⅝
Stewt. Mng.	28	37
Ton. Belmt.	4⅝	4⅝
Ton. Mng.	6⅝	6⅝
Truro	6	8
Verde	10⅝	16⅝
Yukon	2	2⅝
Un. Prof.	1⅝	1⅝

If You Have $200 OR MORE To Invest

A sound, established lumber Company, with substantial assets, NO LIABILITIES, and a large earning capacity requires additional capital for expansion of its business.

The Company manufactures WHITE PINE exclusively, and is under direct supervision of the United States Department of Agriculture Forest Service.

Individual investors who are prepared to furnish capital in amounts of $200 and upwards at 6 per cent per annum will be afforded the same safe margin of security required by National Banks. AND IN ADDITION, WILL RECEIVE A BONUS OF $100 OF FULL PAID COMMON STOCK WITH EACH $200 INVESTED WHICH SHOULD ASSURE A NET RETURN OF 12 PER CENT A YEAR.

For further particulars address

OLIVER H. HILL, SECRETARY
Woodruff Inn, Joliet, Ill.

Information on Listed Stocks

Special Circular

If you are in any sense interested in railroad and industrial stocks listed on the New York Stock Exchange, we suggest that you send for our special circular describing over one hundred different issues. We classify these stocks as investment, semi-investment and speculative, and the information as set forth in the circular with respect to the various issues should be of considerable interest and value to you.

Write for Circular 61[illegible]

Spencer Trask & Co.
Investment Securities
208 So. La Salle Street, Chicago
New York Boston Albany
Members New York and Chicago Stock Exchanges.

Temple Building
S. W. Cor. La Salle and Monroe Streets
FOR RENT
Desirable Offices
Auditorium — first floor—6,000 sq. ft.
Will be pleased to submit plans and prices.
DIBBLEE & MANIERRE
1111, 108 S. La Salle St.
Tel. Main 128

Don't Be Satisfied with 3% on your money Make it earn 6%

Buy First Mortgage Gold Bonds covering magnificent, new, well located buildings. Safest security.

See us for particulars if you have $100, $500 or more to invest. Est. 1893.

H. G. HOWARD & CO.
Mortgage and Bond Bankers
74 W. Washington St., Chicago

THE COPPERS

Some of the Copper Shares are selling on a basis of a 17-cent metal market, which is a situation that cannot long continue.

We will have ready for distribution in a few days, booklet No. 91, describing

Seventy Coppers

their past, present and future. It should be in the hands of every investor.

Copies may be had for the asking.

Oscar Alexander & Co.
41 BROAD ST. NEW YORK

UNITED LIGHT AND RAILWAYS COMPANY
CHICAGO
DAVENPORT GRAND RAPIDS

Preferred Stock Dividend No. [illegible]

The Board of Directors have declared a dividend of One and One-Half Per Cent (1½%) on the First Preferred Stock, payable out of the surplus earnings on April 1, 1916, to stockholders of record at the close of business 12 M., March 15, 1916.

Stock transfer books will reopen for transfer of stock certificates at the opening of business Monday morning, March 20, 1916.

L. H. HEINKE, Secretary.
March 1, 1916.

Booth Fisheries Co.
Notice of Annual Meeting and Dividend Notice.

Public notice is hereby given that at a meeting of the Executive Committee of Booth Fisheries Company, held March 7, 1916, the regular quarterly dividend of $1.75 per share was declared to the holders of the first preferred stock of record at the close of business March 21, 1916, payable April 1, 1916.

Pursuant to the laws of the state of Delaware, the annual meeting of said company has been called to be held at eleven A. M., April 11, 1916. Books closed March 22, 1916, to April 11, 1916, both dates inclusive.

W. G. WEIL, Secretary.
Chicago, March 7, 1916.

AMERICAN CAR & FOUNDRY CO.
New York, March 6th, 1916.
PREFERRED STOCK DIVIDEND NO. 68.

A Dividend of one and three-quarters per cent (1¾%) on Preferred Stock of this Company has this day been declared, payable April 1st, 1916, to Stockholders of Record at the close of business March 14th, 1916.

Checks to be mailed by the Guaranty Trust Company of New York City.

S. S. DeLANO, Treasurer.
WM. M. HAGER, Secretary.

AMERICAN CAR & FOUNDRY CO.
New York, March 6th, 1916.
COMMON STOCK DIVIDEND NO. 54.

A Dividend of one-half per cent (½%) on the Common Stock of this Company has this day been declared, payable April 1st, 1916, to Stockholders of Record at the close of business March 14th, 1916.

Checks to be mailed by the Guaranty Trust Company of New York City.

S. S. DeLANO, Treasurer.
WM. M. HAGER, Secretary.

WANTED
Business corner [illegible] Chicago. Will [illegible] as high as $25,000. Address T J 113, Tribune.

SEES NO [illegible] FOR CHE[illegible] IN NEAR [illegible]

Official of Stand[ard] Says Demand [illegible] the Supply [illegible]

SEES NO CHANCE FOR CHEAP OIL IN NEAR FUTURE

Official of Standard Subsidiary Says Demand Will Exceed the Supply for Years.

An official of one of the largest of the Standard Oil subsidiaries is of the opinion that high prices for oil and gasoline will rule for years. Meanwhile the geological survey shows that the total production of crude oil in 1915 increased only .6 of 1 per cent over the previous year, while gasoline consumption increased 27 per cent. Speaking of the outlook the official said:

"The heavy flow of new wells of the Mexican Petroleum company will not materially affect the price of crude oil. Means of transportation in Mexico are lacking, either to get the oil to the seaboard or to ship it therefrom. The Atlantic Refining company is paying what amounts to a premium of 20c a barrel to secure crude oil for refining purposes. The Mexican product is not available, although new wells were reported with an extraordinary output.

Development Slow in Mexico.

"At the same time Mexican crude oil is of low grade and it will be years before refineries are built in Mexico sufficient to handle the product.

"The Cushing field produced at one time 300,000 barrels a day, and this led to a decline in crude oil prices. Cushing is now producing around 60,000 barrels. Consumption of oil and gasoline meanwhile is increasing.

"If it were possible it would be to the advantage of the oil industry to hold quotations for crude and refined oil around present levels. Too much of an advance in gasoline, although warranted by the demand, ultimately will lead to restriction in its use.

"I see nothing in the foreign oil industry to suggest competition with America. The Standard Oil company continues to build vessels for the export of its product."

Joplin District "Booms."

The Lyon Investment company of Joplin, Mo., discussing the situation in zinc and lead ore in that district, says the production for the first two months of the current year continued to break all former records with an output of $6,643,-000, a sum which exceeds the total annual production of any entire year previous to 1906.

The first week of February saw a top price of $118 per ton for zinc ore, which advanced the following week to $125 per ton and the next week to $130 per ton. During the same month in 1915 the price ranged from $69 to $75.

Some heavy investments are being made in the developed properties in the Joplin district, and, according to present indications, the opening of spring will witness a demand for good zinc properties without precedent in the history of the district.

Chevrolet Motor Company.

The Chevrolet Motor company issued its first report yesterday, showing the results of the first four and one-half months' operation, from Aug. 14, 1915 (date of audit prior to organization), to Dec. 31, 1915 (fiscal year closing date). The net earnings for the period were $1,653,686. The income account and balance sheet follow:

INCOME ACCOUNT.

Net earnings from operations after deducting costs of manufacture and expenses of advertising, selling, administration, taxes, etc.		$ 1,128,590
Other income—		
Cash discounts on goods purchased	$ 64,129	
Interest earned	24,484	
Dividends received	2,742	
Profit—Sale of securities	448,328	
Miscellaneous revenue	15,857	
	$ 555,488	
Deduct—		
Expenses incidental to organization	30,392	
		$ 525,096
Net income for period		$ 1,653,686

BALANCE SHEET—ASSETS.

Invested—Real estate, buildings, fixtures, equipment, machinery, tools, patents, good will, contracts with allied companies, etc.	$13,661,500	
Prepayments on contracts	150,000	
		$13,811,500
Current and working assets—		
Cash and cash items	$ 4,192,968	
Current investments	629,000	
Notes receivable	318,048	
Accounts receivable	1,018,809	
Merchandise, material and supplies [at cost or less]	3,283,272	
		9,442,098
Charges deferred to future operations		30,352
		$23,284,041

LIABILITIES.

Capital stock—		
Authorized	$80,000,000	
Less unissued	60,000,000	
	$20,000,000	
Less in treasury	247,700	
		$19,752,300
Mortgages payable		85,000
Current liabilities—		
Accounts payable (not due)	$ 1,202,812	
Customers' deposits	138,205	
Accruals	103,508	
		$ 1,444,526
Reserves—		
Depreciation—Capital assets	$ 97,381	
Depreciation—Current assets	194,329	
Income tax	20,006	
Contingencies	44,810	
		348,528
Surplus		1,653,686
		$23,284,041

Sulzberger Annual.

Net earnings of Sulzberger & Sons company were 8.9 per cent on the common stock for the fiscal year ended Dec. 25, 1915. The profits were $2,463,732. After deducting the preferred dividend there remained $1,780,000 applicable to the common shares. The year's business was the best in the history of the company. The balance sheet, which does not include the figures of the subsidiary concerns, follows:

BALANCE SHEET—ASSETS.

	12 mo., 1915.	15 mo., 1914.
Property account	$25,870,209	$25,419,737
Investments in subsidiary companies	9,833,784	8,693,199
Inventories	13,057,143	11,693,921
Accounts and bills receivable	7,081,379	8,597,361
Mortgage and investment securities	120,696	144,366
Cash	4,069,200	6,048,197
Insurance, interest, and expenses prepaid	268,668	419,655
Totals	$60,261,069	$61,715,106

LIABILITIES.

Preferred	$20,000,000	$20,000,000
Common	8,706,200	8,836,600
Sinking fund	3,689	11,889
Debenture notes	8,090,000	8,689,000
Accrued interest	95,019	109,260
Bills payable	14,514,500	17,058,625
Accounts payable	1,036,367	966,413
Surplus	6,830,212	5,050,330
Totals	$60,261,969	$61,715,106

SURPLUS ACCOUNT.

	Year end. Dec. 25, '15.	15 mos. end. Dec. 26, '14.
Surplus carried forward	$5,050,329	$4,281,122
Profits for current year	2,463,733	1,611,528
Total	$7,514,062	$5,742,660
Dividends paid on pfd.	683,849	692,329
Surplus	$6,830,213	$5,050,331

NEWS OF THE FINANCIAL WORLD

The market indicates considerable liquidation in the Maxwell shares and in Studebaker common. These issues will open firm with the remainder of the market and then sell off on free offerings. Studebaker common closed Monday at 140⅝, opened yesterday at 141, dropped to 139 and closed ⅛ better. Stock has appeared for sale on any bulges.

Maxwell common was overbought at the time the stock advanced without substantial reason, to around 90. Tired holders who bought at that price and sought to average down, have become discouraged trying to find the bottom. These shares opened firm at 62, but soon lost 2 points. In time the market will be cleaned up. The preferred issue has been holding around 84. There is nothing to indicate the stock will not be able to pay indefinitely the 7 per cent cumulative preferred dividend, and it would seem to be only a matter of time before the issue should reach a level in harmony with the dividend return.

The Yukon Gold company for the year ended Dec. 21, 1915, showed a decrease of $92,090 in total income. Royalties paid increased $53,072. The amortization decreased $286,086, while interest charges, expenses, etc., increased $184,226. The surplus for the year decreased $43,357. The annual figures are probably responsible for the decline in the price of the shares.

Steel manufacturers are of the opinion that the United States Steel corporation will earn in the first half of the current year about $120,000,000 net. They say it will be difficult to make any forecast beyond June 30. Steel prices may be higher by that time, in which case net earnings for the last half of the year would be larger than the sum mentioned.

It is announced the Midvale Steel and Ordnance company is not seeking to acquire the Driggs, Seabury company. It is asserted the Midvale will devote itself to building up plants already acquired. While profits on war business will be large this year the returns will represent, it is said, only a small part of the company's gross.

The Kenefick Zinc corporation, a block of whose stock recently was offered by a syndicate headed by Raymond Pynchon & Co., has purchased the Samson Mining company, which adjoins one of the properties already controlled by the Kenefick corporation in the Joplin district.

At the annual meeting of stockholders of the Belt Line railway of Chicago J. E. Taussig, vice president of the Wabash, was elected a director, succeeding E. F. Kearney, president of the Wabash. Other directors were reëlected and the board reëlected the retiring officers.

The munitions companies believe that the heavy consumption of war materials in the recent big battles will necessitate the placing of large orders in this country. Prominent copper producers also look for a pronounced increase in buying by foreign governments.

The total number of barrels of crude oil sold by the California Petroleum company in 1915 was 4,069,484, the money value of which was $1,733,780. This compares with 5,079,364 brls in 1914. The revenue derived in that year was $2,487,789.

Two new banking associations have been organized at Cleveland, O. One is the Union Trust and Savings bank, with an authorized capital of $125,000, and the other the Ellenbogen State bank of Cleveland, with a capital of $25,000.

Friends of the American Can company assert that earnings are more than twice the volume of last year and 1916 is expected to make a record in all departments of the company's business.

The Allis-Chalmers company is reported to have closed a contract for new war orders. The shares have been firm, but the advance has not been sufficient to indicate anything special.

The Ohio Oil company raised the price of North Lima oil 5c to $1.63 a brl. South Lima was similarly advanced, while Indiana was quoted at $1.48, Wooster, $1.80, and Plymouth, $1.53.

Production of the Miami Copper company in February was 3,990,936 lbs of copper, against 3,910,000 lbs in January.

The Standard Oil company of Indiana advanced the price of gasoline 1 cent a gallon to 18½c on all grades.

The annual meeting of stockholders of the Booth Fisheries company will be held on April 11.

CHICAGO STOCK EXCHANGE.

YESTERDAY'S SALES AND RANGE OF PRICES.

	Sales.	High.	Low.	close.	Net chge.
Am. Radiator	5	398	398	398	+2
Am. Ship	75	39⅝	39⅝	39⅝	+ ½
Booth Fish. pfd.	110	73	73	73	...
Chi. Pneu. Tool	30	67⅝	67½	67⅝	+ ⅛
Com. Edison	115	143	143	143	...
Dist. Sec.	25	47¼	47¼	47¼	...
Lindsay Light	75	9	9	9	— ¼
Max. Mot.	25	61	61	61	—1
Nat. Carbon	10	172½	172½	172½	...
Do pfd	50	122	122	122	...
Pub. Service	20	114	114	114	+1½
Do pfd	5	103¼	103¼	103¼	+ ½
Peoples Gas	41	104	103⅝	103⅝	— ¼
Quaker Oats pfd.	30	109⅝	109⅝	109⅝	+ ⅝
Sears-Roebuck	80	176½	176½	176½	+ 1½
Do pfd.	100	127	127	127	...
Stew.-Warner	82	85½	85	85½	...
Swift & Co.	158	133⅛	132⅝	132⅝	— ⅝
Union Carbide	3	170	170	170	...

BONDS.

		High.	Low.	Close.	Prev. close.
$ 4,000	C. C. R. 1st 5s	99⅝	99⅝	99⅝	99⅝
10,000	C. Ry. Co. B.	70	70	70	70
2,000	Com. E. 1st 5s	102⅝	102⅝	102⅝	102⅝
2,000	N. Sh. El. ref 5s	99¼	99¼	99¼	98¼
3,000	P. G. L. & C. rf. 5s	101⅝	101⅝	101⅝	101⅝
16,000	Pub. S. Co. N. I. 5s	94½	94½	94½	94½
6,000	S. S. Sl. 4½s	90½	90½	90½	90½
5,000	Swift & Co. 1st 5s	99⅝	99⅝	99⅝	99⅝

Chicago Securities.

Swift & Co. shares have sold off fractionally in the local market. The advance in the last week apparently was due in large part to speculative buying and profit taking has naturally resulted.

Sears-Roebuck common showed some firmness, advancing 1½ points over Monday's close. Peoples Gas was fractionally lower at 103⅝.

Money and Exchange.

Money rates in Chicago steady at 3½@4 per cent on collateral, 3@4 per cent on commercial paper, and 4@4½ per cent over the counter. New York exchange sold at 20c discount. Chicago bank clearings were $75,449,991.

Short Term Notes.

RAILROADS AND INDUSTRIALS.

Name, rate, when due.	Bid.	Asked.
Am. Cot. Oil 5s, Nov. 1, 1917	101¼	101⅝
Am. Locomotive 5s, July 1, 1916	100⅝	101
Am. Locomotive 5s, July 1, 1917	101	101⅛
A. T. & T. Subs. 5s, Ap.-Ma., 1916	100⅝	100⅝
A. T. & T. 4½s, Feb. 1, 1918	100⅝	100⅝
Anaconda Cop. 5s, March 1, 1917	101¼	101⅝
Balt. & Ohio 4½s, June 1, 1917	100⅝	101⅛
Balt. & Ohio 4½s, June 1, 1918	101⅝	101⅝
Bklyn. Rap. Tran. 5s, July 1, 1918	100⅝	101
Can. Cons. Rubber 5s, Dec. 1, 1916	99⅝	100⅛
Can. Pacific 6s, March 2, 1924	103⅝	108⅝
Ches. & Ohio 5s, June 1, 1919	99⅝	100⅝
Chicago El. Rys. 5s, July 1, 1916	94	96
Chgo. & W. Ind. 5s, Sept. 1, 1917	99⅝	100⅛
Del. & Hud. conv. 4s, June 15, 1916	100⅝	100⅝
Erie R. R. 5s, April 1, 1916	100	100⅛
Erie R. R. 5½s, April 1, 1917	101⅛	101⅝
General Rubber 5s, Dec. 1, 1918	100⅝	101⅛
Hocking Valley 5s, Nov. 1, 1917	101¼	101⅝
Int. Harv. 5s, Feb. 15, 1918	101⅝	102⅛
Lackawanna Steel 5s, Mar. 1, 1917	101⅛	101⅝
Maine Central 5s, May 1, 1919	100	102⅝
Morgan & W. 5s, Dec. 1, 1918	100	100⅝
N. E. Navigation 6s, May 1, 1917	99⅝	100
N. Y., N. H. & H. 5s, May 1, 1916	100⅛	100⅝
Penna. Co. 4½s, June 15, 1921	101⅛	101⅝
Pb. Svc. Cp. N. J. 5s, Mar. 1, 1919	100⅝	100⅝
R. Arms U. M. C. 5s, Feb. 1, 1919	99¼	99⅝
S. & S. 6s, June 1, 1916	100	100⅛
Sou. Ry. 5s, Mar. 2, 1917	101	101⅛
Sulzberger & Sons 6s, June 1, 1916	99⅝	100⅛
United Fruit 6s, May 1, 1917	101⅝	101⅝
United Fruit 7s, May 1, 1916	101	101⅛
West. Elec. & Mfg. 5s, Oct., 1917	101⅝	101⅝
Winchester Arms 5s, Mar. 1, 1918	99⅝	100

GOVERNMENTS AND MUNICIPALS.

	Bid.	Asked.
Argentine Gov. 6s, Dec. 15, 1916	101¼	101⅝
Argentine Gov. 6s, Dec. 15, 1917	101½	102
Argentine Gov. 6s, May 15, 1920	101⅝	102⅛
Canadian Gov. 5s, Aug. 1, 1916	100⅝	101
Canadian Gov. 5s, Aug. 1, 1917	100⅝	101⅛
French Gov. 5s, April 1, 1916	99⅝	100⅛
Italian Gov. 5s, Oct. 15, 1916	99⅝	99⅝
New York City 6s, Sept. 1, 1916	101¼	101⅝
New York City 6s, Sept. 1, 1917	103⅝	104
Norwegian Gov. 6s, Oct. 15, 1916	100⅝	101⅛
Norwegian Gov. 6s, Oct. 15, 1917	101	101⅝
Swedish Gov. 6s, Dec. 1, 1916	100⅝	100⅝
Swiss Gov. 5s, Mar. 1, 1916	99⅝	100⅛
Swiss Gov. 5s, Mar. 1, 1920	99⅝	100⅛

Railroad Earnings.

DENVER AND SALT LAKE.

For fourth week of February gross increased $25,965. For February gross increased $47,721. From July 1 gross increased $190,868.

TEXAS AND PACIFIC.

For fourth week of February gross increased $52,170. For February gross increased $20,629. From July 1 gross increased $568,537.

U. S. TREASURY STATEMENT.

Washington, D. C., March 7.—The following is a statement of the condition of the United States treasury on March 6:

Income to date this year	$478,776,596
Income to date last year	441,205,827
Increase	$ 37,570,769
Outgo over income this year	37,887,755
Outgo over income last year	91,397,624
Decrease	$ 53,519,869
Balance general fund	120,264,025
Balance previous day	120,405,946
Decrease	$ 141,921

CHICAGO CURB QUOTATIONS

INDUSTRIALS.

	Bid.	Asked.	Ann'. div.
Ætna Explosives	23¼	23⅝	..
Do pfd	78	82	7
American Chicle	67	70	6
Do pfd	83	87	6
Amer. Fork and Hoe	105	107	6
Avery pfd	106	108½	..
Babcock & Wilcox	121	125	7
Barnhart Bros. & Spindler	90	93	7
Beatrice Creamery	186	193	10-7
Do pfd	100	105	6
Borden's Condensed Milk	111½	113	8
Do pfd	106	108	6
Brunswick-Balke-Col. pfd	107	109	7
Buycyrus	15	16	..
Do pfd	64	67	..
Burroughs Adding Machine	330	340	16
Butler Bros.	305	307	10
By-Products Coke Corp.	168	170	4
Case pfd	84	86	7
Chalmers Motor	145	150	10
Do pfd	98	101	7
Chicago Ry. Equipment	86	87½	7
Congress Hotel	108	112	5
Do pfd	65	72	5
Consumers Co.	25½	26	..
Do pfd	74	76	7
*Continental Motor	29	31	7
Creamery Package Co.	78	80	6
*Deere & Co. pfd	96½	96½	7
Drake Hotel	60	..	4
Do pfd	87	91	6
Du Pont Powder	350	360	8
Do pfd	107	108	5
Elgin National Watch	140	143	8
Emerson-Brantingam	16	18	..
Do pfd	45	47	..
Firestone Tire & R.	735	750	20
Do pfd	111	113	7
First State Pawners	113	116	6
Fisk Tire & R.	112	114	..
Do pfd	111	113	7
Fox River Butter	160	170	10
German American Sugar	15½	17	8
Goodyear T. & R.	346	350	12
Do pfd	115	117	7
Great Lakes Dredge & Dock	97½	99	8-1
Hercules Powder	390	400	8
Do pfd	116	119	7
Holland-St. Louis Sugar	9	10	..
Hart, Schaffner & Marx	61½	63	4
Hotel La Salle	75	..	..
Do pfd	112	118	8
Hotel Sherman	40	50	..
Do pfd	99	102	7
Inland Steel company	365	372	8
Kellogg Switchboard & Sup.	360	370	12
Linde Air Products	180	190	8
Michigan Sugar	103	106	8
Moline Plow pfd	97	98	7
Montgomery Ward pfd	114	115	7
National Grocer	85	86	6
Do pfd	96	97½	6
Northwestern Yeast Co.	310	320	12-12
Omaha Yards	96	100	6
Otis Elevator	62	65	5
Do pfd	92	95	6
Oxweld Acetylene	119	121	5
Packard Motor	165	175	7
Peerless Motor	26	30	..
Reo Motor Car	33	34½	10
Reo Motor Truck	25	26	10
Royal Baking Powder	137	145	8
Do pfd	101	103	6
Safety Car Heating & Light	103	107	8
St. Joseph Lead Co.	15	16	10
Stewart-Warner Speed	85	85½	6
Do pfd	109	..	7
Sullivan Machinery Co.	123	..	4
Sulzberger & Sons Co. pfd.	88½	89½	7
Union Carbide	170	172	8
U. S. Gypsum	44½	46	..
Do pfd	102	103	7
Western Electric Co.	285	310	8-2

*Ex-div.

Dividends Declared.

Description.	When payable.	Stock of record.
G. L. Towing, 1¾, q., pfd.	Apr. 1	Mar. 15
Clev. Ry., 1¼, q.	Apr. 1	Mar. 15
C., B. & Q., 2, q.	Mar. 25	....
P., Ft. W. & C., 1¾, s. g., q.	Apr. 1	....
Do 1¾, guar., q.	Apr. 4	....
N. O. Tract., 1¼, q., pfd.	Apr. 1	Mar. 10
Firestone Tire, 1¾, q., pfd.	Apr. 15	Apr. 1
Do 5 com.	Apr. 15	Apr. 1
Celluloid, 1½, q.	Mar. 31	Mar. 7
Silver King, 10c, q.	Apr. 1	Mar. 22
Pabst Brew., 1¾, q., pfd.	Mar. 15	Mar. 6
Manhattan Ry., 1¾, q.	Apr. 1	Mar. 15
Loose Wiles, 1¾, 1st pfd, q.	Apr. 1	Mar. 20
To. Prod. Corp., 1¾, q., pfd.	Apr. 1	Mar. 20
Manila Elec., 1½, q.	Apr. 1	....
Mex. Pet. 2, q., pfd.	Apr. 1	Mar. 20
Kelly Sprngfld., 1¾, q., pfd.	Apr. 1	Mar. 15
Booth Fish., 1¾, pfd., q.	Apr. 1	Mar. 21
Cent. Coal & C., 1¼, q., pfd.	Apr. 15	Apr. 18

IN FOREIGN STOCK MARKETS.

LONDON, March 7.—The stock market was quiet today with a fair demand for a few specialties such as Colonial short term and Japanese bonds, shipping shares, Australian mines, and speculative kaffirs. Investors are holding off pending the result of the battle of Verdun, but allied stocks were steady. American securities hardened slightly in sympathy with New York and closed steady. Denver and Rio Grande shares were in good demand. Bar silver, 27⅞d per ounce. Money rules at 4@4½ per cent. Discount rates: Short bills and three months, 5⅛ per cent.

NEW YORK STOCK TRANSACTIONS

	Sales.	High.	Low.	Close.	Net Chg.
Alaska Gold	17,700	18⅝	17¾	18	— ⅝
Alaska Jun.	700	8⅝	8⅜	8⅝	+ ⅛
Allis-Ch. Mfg.	6,800	31¼	29⅞	30	+ ½
Do pfd	2,600	79½	78	78	+ ½
Am. Ag. Ch.	100	67½	67½	67½	— ½
Am. B. Sug.	1,900	68¼	67⅝	67⅝	+ ⅝
Am. Br. Shoe pfd. ctf.	100	165	165	165	....
Am. Can	6,100	59⅝	59	59¼	— ⅝
Am. Car & F.	2,800	68½	67	67⅛	— 1⅛
Am. Coal Pr.	400	158	158	158	— 1½
Am. Cot. Oil	300	53	53	53	+ ½
Am. Ice Sec.	1,000	29¼	28⅞	29⅛	+ ⅝
Am. Lins. Oil	500	21⅛	20⅞	20⅞	....
Do pfd	400	40½	39⅞	39⅞	....
Am. Locomo.	19,000	71½	69⅞	70	— ¾
Do pfd	100	102	102	102	....
Am. Malt	100	9	9	9	....
Do pfd	1,200	35¼	33½	35¼	+ 2
Am. Smelt.	17,700	100⅝	98¾	100	+ ⅞
Do pfd	200	111⅝	111⅝	111⅝	+ ⅝
Do pfd. B.	100	86⅝	86⅝	86⅝	— ¼
Am. Stl. Fds.	400	51½	50¼	50¼	— 1¼
Am. Sugar	2,800	112⅝	111¼	110⅝	— 1¼
Am. T. & T.	1,100	127⅞	127⅜	127⅜	— ½
Am. Tob.	500	200	197	200	+ 1
Am. Woolen	3,600	53⅝	52½	52⅝	+ ⅝
Do pfd	1,200	99½	98⅝	99	....
Am. Zinc	5,300	82⅞	81¼	81⅜	— ¼
Anaconda	21,000	87⅝	86	86⅝	+ ½
Assocd. Oil	300	68¼	68	68	— ½
Atchison	900	103¼	103	103	+ ⅝
Do pfd	500	101⅛	101⅛	101⅛	....
Atlantic C. L.	200	110	110	110	....
Baldw. Loco.	30,300	107⅞	104¼	105	....
Balt. & Ohio	1,700	88⅝	87½	87½	....
Beth. Steel	200	479	476½	476½	— 2½
Do pfd	100	131	131	131	— ½
Butte & Sup.	7,300	99¼	97½	97⅛	— ⅞
Calif. Petrol.	14,800	27½	21	21¼	— 7⅛
Do pfd	7,200	55	49½	49½	— 9½
Can. Pacific	100	166⅝	166⅝	166⅝	— ¼
Cent. Leath.	1,000	53¼	52⅝	53¼	+ ¼
Do pfd	300	111½	111	111½	....
Ches. & Ohio	1,000	61½	60⅞	61½	+ ¼
Chi. G. W.	400	12⅞	12⅜	12⅞	+ ⅝
Do pfd	400	35¼	33⅝	35¼	— ¼
C., M. & St. P.	800	93½	93	93½	....
Do pfd	200	129⅝	129⅛	129⅝	— ¼
C., R. I. & P.	2,100	17½	16⅞	17	— ½
Chile Copper	1,700	23	22⅞	22⅞	....
Chino	2,700	58¼	57½	57⅞	+ ¼
C., C., C. & St. L.	100	40	40	40	....
Cluett-Pea.	100	70	70	70	....
*Chand. Mot.	600	92⅞	92½	92⅝	— 1¼
Colo. & So. 1st pfd	200	48¼	47⅞	48¼	....
Colo. Fuel	1,600	42⅝	42	42	— ½
Cons. Gas	400	133¼	133¼	133¼	....
Cont. Can	3,200	84	80⅞	83¼	+ 2½
Corn Prod.	4,000	23	22⅝	22⅝	....
Do pfd	700	98	97½	98	+ ⅛
Crucible Steel	56,600	83⅞	80⅝	81¼	— ⅝
Do pfd	700	115⅝	115	115	....
Cub.-A. Sug.	300	201¼	200	200	— 4⅜
Del. & Hud.	300	149⅞	149¼	149¼	....
Detroit Ed.	100	132	132	132	....
Detroit Un.	100	86⅝	86⅝	86⅝	....
Dist. Sec.	2,000	47⅝	47	47	— ⅝
Dome Mining	700	25	24⅜	24⅜	....
Electric S. B.	100	63¼	63¼	63¼	....
Erie	6,400	36⅝	36¼	36⅜	— ¼
Do 1st pfd.	1,100	52⅝	52⅜	52⅜	+ ⅛
Do 2d pfd.	700	45	44⅞	45	+ 1½
Fed. M. & S.	100	28	28	28	....
Do pfd	400	54	53	54	....
Gen. Elec.	500	169	167½	169	+ 1
Goodrich	1,500	71¼	70⅝	70⅝	— 1¼
Do pfd	100	115½	115½	115½	+ ⅝
Gt. Nor. Ore.	2,900	42⅝	42	42	— ½
Gt. Nor. pfd.	600	120⅞	120½	120⅝	— ½
Greene Can.	7,800	50⅝	45½	49⅝	+ 5¼
Guggen. Exp.	1,500	21¼	21	21	— ¼
Granby	500	92⅝	92	92¼	+ 1
Illinois Cent.	100	102	102	102	+ ¼
Inspir. Cop.	11,800	46½	45¼	46⅛	+ 1
Int. Agr. Cor.	200	20¼	20¼	20¼	....
Do pfd	1,100	62⅝	61	61	— 2
Int. Merc. Mar. ctfs.	1,700	16¼	15⅝	16⅛	— ¼
Do pf. ctfs.	3,000	66⅞	65⅛	65⅜	— ¾
Int.-Met. Con.	600	17⅝	17	17⅝	....
Do pfd	200	73½	73½	73½	— ¼
Int. Nick. ctf.	1,300	46⅝	45⅛	45⅛	....
K. C. South.	700	25½	25	25⅛	+ ¼
Do pfd	100	60⅝	60⅝	60⅝	....
Kings Co. E. Ry. L. & P.	100	128½	128½	128½	....
Kennecott	63,500	57¼	54½	57⅛	+ 1⅛
Lack. Steel	500	76¼	75⅜	75⅜	— 1¼
Lehigh Val.	1,100	78⅜	77½	77½	— ¼
Loose-Wiles	100	15	15	15	— 1⅜
Do 1st pfd.	100	82⅝	82⅝	82⅝	....
Lee Rub. T.	1,300	50⅝	50	50⅝	+ ⅛
Louis. & N.	100	121¼	121¼	121¼	....
Mackay Co.	100	81⅝	81⅝	81⅝	....
Max. Motor	2,700	62	60	60⅝	— 1⅜
Do 1st pfd.	900	84	83⅝	84	— 1
Do 2d pfd.	400	46½	45⅝	45⅝	— 1⅛
Mex. Petro.	24,500	104⅞	102⅝	102½	— 1⅜
Do pfd.	800	101¼	98⅝	100⅝	+ ½
Miami Copper	1,600	36	35⅜	36	+ ⅝
M., K. & T.	1,400	4⅝	4	4	— 1
Do pfd.	900	10¼	12	12	....
Nat. Enamel	300	25	25	25	....
Nat. Lead	1,500	68½	67⅛	67⅝	+ ¼
Nevada Cop.	700	16½	16⅜	16½	+ ⅛
N. Y. Air Br.	100	143	143	143	+ ½
N. Y. Central	2,700	105	103⅞	104⅝	+ ⅝
N. Y., N. H.-H.	200	67⅞	67⅜	67⅜	— ¼
N. Y., O. & W.	300	28	27½	28	....
Norf. & W.	200	115¼	115¼	115¼	+ ⅝
North Amer.	500	69	68½	69	....
North. Pac.	300	112⅞	112½	112½	— ¼
Ontario Silver	200	7¾	7½	7½	— ¼
Pacific Mail	200	26⅝	26½	26½	— 1
Penn. Ry.	5,500	57	56⅝	56⅝	— ½
Phila. Comp.	500	41	41	41	....
Pitts. Coal	500	30	29½	29½	....
Do pfd.	400	104	102	102	....
Pr. Steel Car.	500	53⅝	52½	53⅝	+ ½
Do pfd.	400	102	102	102	....
Pullman	100	162	162	162	— 1
Quicksil. pfd.	100	6⅝	6⅝	6⅝	— ¼
Ry. St. Sp.	200	39	38⅞	38⅞	— 1¼
Ray Cons.	2,100	24⅞	24⅝	24⅞	+ ¼
Reading	14,100	83⅝	81⅞	82⅞	+ ½
Do 1st pfd.	100	45	45	45	....
Do 2d pfd.	100	44½	44½	44½	....
Rep. I. & St.	2,000	52⅝	51½	51½	— ⅝
Do pfd.	100	111⅝	111⅝	111⅝	....
Sea. A. L. pfd	200	36	35	36	....
Sears-R. pfd.	100	127¼	127¼	127¼	....
Sloss-Shef.	200	55	55	55	+ ½
So. P. R. Sug.	700	181	178	181	+ 4
Sou. Pacific	2,600	97¼	96⅞	97	....
Sou. Ry.	100	20¼	20¼	20¼	....
Do pfd.	300	58	58	58	....
St. L. & S. F.	100	4¼	4¼	4¼	....
Do 1st pfd.	400	6⅝	6¼	6⅝	....
Do 2d pfd.	300	5	4⅝	4⅝	— 2½
Shat. & Ariz.	2,900	37⅝	37	37¼	+ ½
Studebaker	11,300	141¼	139	139⅝	— 1⅝
Do pfd.	200	113	113	113	....
Tenn. Copper	3,300	57⅞	56½	57⅜	+ 1
Texas Oil	1,500	204	201½	202¾	— 1⅜
Third Ave.	100	60⅛	60⅛	60⅛	— ½
Un. B. & P.	100	7½	7½	7½	....
Un. Pacific	2,700	132½	131¼	132⅝	+ ¼
Un. Cl. St.	800	9½	9⅜	9½	+ ⅛
United Fruit	1,400	144	143	143¼	— 1¼
Un. Ry. Inv.	100	14¼	14¼	14¼	....
Do pfd.	100	27⅞	27⅞	27⅞	....
U. S. Alco.	5,200	153	151	151¼	— 1⅜
U. S. C. I. P.	100	17½	17½	17½	+ ⅝
U. S. Realty	100	46⅝	46⅝	46⅝	....
U. S. Rubber	900	50⅞	50⅛	50¼	+ ¼
Do 1st pfd.	200	107½	107⅝	107½	+ ½
U. S. Steel	33,800	82¼	82¼	82⅝	— ⅛
Do pfd.	700	116⅝	116	116¼	— ½
Utah Copper	14,800	85⅝	84½	85¼	+ ½
Do Sec.	300	17½	17	17½	....
Va. Chem.	100	44½	44	44	— ⅝
Wabash	400	13½	13⅜	13⅜	— ⅝
Do pfd A.	1,000	43	42½	43	+ ½
Do pfd B.	1,400	26	25⅞	26	....
Wells-Fargo	300	125	125	125	....
West. Mary.	1,600	26⅝	25⅝	26⅝	....
Do pfd.	500	41⅝	40	41⅝	....
West. Union	1,200	89½	88⅞	89½	— ½
Westing. El.	9,500	64⅝	63⅝	63⅝	— ¼
W. & L. Erie	600	3¼	3	3¼	....
Do 2d pfd.	700	4½	4	4½	....
Willys-Ov.	1,600	230	225	230	+ 6
Do pfd full paid	600	104½	103⅞	104½	+ 1½
Woolworth	200	120½	120½	120½	....

*Ex. dividend.

GOVERNMENT BONDS.

	Bid.	Asked.
U. S. 2s, reg	99⅝	.....
Do coupon	99⅝	.....
U. S. 3s, coupon	102⅝	102⅝
U. S. 4s, reg.	111	.....
Do coupon	111¼	112¼
U. S. Panama 2s, 1938	99	.....

NEW YORK CURB TRANSACTIONS

	Sales.	Open.	High.	Low.	Close.
Aetna Ex. W. I.	7,200	23⅛	23⅛	22⅝	22¼
Ajax Rubber	380	69	69⅛	68¼	68½
Am. Drug. Sy.	100	12½	12½	12½	12½
Am. Int. Cor.	810	20¾	21	20	21
Am. Brit. Mfg.	250	23	23	22	23
Am. Marconi	100	3⅝	3⅝	3⅝	3⅝
Atlanta	1,000	18c	18c	18c	18c
Atl. G. & W. I.	500	28	28½	28	28½
Do pfd.	100	46	46	46	46
Atlantic Steel	115	57	57	55	55
Barn. Oil & G.	1,065	3	3⅛	3	3
Beaver Cons.	1,000	36c	36c	36c	36c
Butte Cp. & Z.	2,000	7⅝	7⅝	7⅝	7⅝
Caledonia	400	98c	98c	98c	98c
Canada Cop.	1,200	1⅛	2	1⅞	1⅞
Can. Nat. Gas	5,800	1⅝	1⅝	1½	1⅝
Car Lt. & P.	600	5⅝	5⅝	5⅝	5⅝
Carwen Steel	375	8⅝	8⅝	8½	8½
Cer. de Pasco	1,100	38	38½	38	38½
Chevrolet	300	142	142	142	142
Cuban C. Sug.	10,800	55⅝	55⅝	54¼	54¼
Cosden & Co.	1,700	23⅝	23⅞	22⅝	23
Cosden Oil & G.	3,900	10½	10¼	9⅞	10
Do pfd.	600	5	5	4⅞	4⅞
Con. Ariz.	450	1⅝	1⅝	1⅝	1⅝
Con. Nev. Utah	500	⅝	⅝	⅝	⅝
Curtiss	35	52	52	49	49
Driggs Sea.	550	139	141	139	141
Emerson Pho.	75	11⅝	12	11⅝	12
Emma Cop.	6,100	67c	68c	63c	67c
Empire Pet.	1,700	6⅝	7⅛	6⅝	6⅝
Erie Ry. rts.	4,800	¼	⅜	⅛	⅛
First Nat. Cop.	6,500	5⅝	6⅛	5⅝	6
Goldfield Kew.	1,000	17c	17c	17c	17c
Guantanamo	400	73	75	73	76
Hecla	1,100	4⅝	4¼	4¼	4¼
Houston Oil	500	19	19½	18½	19¼
Howe Sound	1,300	5⅛	5⅛	5⅛	5⅛
Inter. Pet.	450	12¼	12½	12	12½
Iron Blossom	1,000	1⅜	1⅜	1⅜	1⅜
Jewel Tea pfd	200	106	106	106	106
Kathodion pfd	850	22	23	22	22½
Kelly Sprfld.	300	68	68	68	68
Do 1st pfd.	15	96	96	96	96
McK. Darragh	200	45c	45c	45c	45c
Magma Cop.	800	17½	17¾	17½	17¾
Majestic	3,200	1⅛	1⅛	1⅛	1⅛
Man. Trans.	700	1⅜	1⅜	1⅜	1⅜
Midvale rts.	12,500	1	1⅛	1	1⅛
Midvale Steel	11,900	63½	64¾	63	63⅝
Midwest Refg.	300	60	61	60	61
Marsh	6,000	38c	39c	37½c	39c
Mines of Am.	100	2½	2½	2½	2½
Mojave Tung.	550	6½	6½	5⅝	6½
Mother Lode	30,800	30c	31c	28½c	29c
Nevins El. Sur	4,900	¼	¼	¼	¼
New Utah Bg.	400	4½	4½	4½	4½
Nipissing	285	6⅝	6¾	6⅝	6⅝
No. Butte Dev	1,200	⅝	⅝	⅝	⅝
North Star	1,500	15c	15c	14½c	14½c
Peerless Mot.	410	29	29	28	28
Poole Engrs.	250	122¾	128	120	128
Riker & H.	1,000	5¼	5¼	5¼	5¼
Red Top Elec.	810	6⅝	6⅝	6⅝	6⅝
Rex. Cons.	3,000	22c	22c	20c	20c
St. Joe Lead	100	15⅝	15⅝	15⅝	15⅝
San Toy	1,000	16c	16c	16c	16c
Scratch Grav.	11,900	1⅜	1⅜	1¼	1½
Silv. Tip Mng.	5,500	20c	21c	20c	21c
Stand. Sil. Ld.	750	1⅛	1⅛	1⅛	1⅛
Sterlg. Gum.	400	1⅝	1⅝	1⅝	1⅝
Steel Radia.	50	41	41	41	41
Sapulpa Ref.	1,645	14	14¼	13⅞	13⅞
Stewart Mng.	4,100	9-32	9-32	¼	¼
Submarine	600	36	36	35	35⅞
Success	6,000	93c	94c	93c	93c
Tob. Prod.	7,900	45	45½	43⅛	43⅛
Tono. Ext.	2,570	4⅝	4⅝	4⅝	4⅝
Tono. Midway	500	15c	15c	15c	15c
Tono. Res. Du.	23,500	24½c	25½c	22½c	25½c
Uni. Motors	1,600	7⅛	7½	7	7¼
Un. Prof. Shrg	3,500	1⅛	1⅛	1⅛	1⅛
Un. Verde	19,200	14⅞	16¼	14⅞	16¼
U. S. Cont.	5,000	12½c	13c	12½c	13c
U. S. L. & H.	400	3½	3⅝	3½	3⅝
Ventura	100	10	10	10	10
Victoria Oil	1,100	1½	1½	1⅛	1½
Wayl. O. & G.	4,700	8⅝	8⅝	8¼	8¼
White Motor	90	47	47⅞	47	47⅞
World Film	2,400	1½	1½	1¼	1¼
Yuscaran	800	1⅛	1⅛	1⅛	1⅛

BONDS.

	Open.	High.	Low.	Close.
$15000 B. & O. 5s	101⅛	101⅛	101⅛	101⅛
25000 Chgo. U. T. 4½s	100¾	100¾	100¾	100¾
120000 Erie Ry. 4s	87⅛	88⅛	87⅞	88⅛
35000 Midvale 5s	99	99	99	99

CLOSING BID AND ASKED PRICES.

	Bid.	Ask.		Bid.	Ask.
Br. Am. Tob.	14½	15½	Larose	⅜	11-16
Do new	14½	15½	L. Val. C. S.	78	81
Con. Copper	1⅝	1⅝	N. Y. Tran.	14⅜	16
Cramps Ship	74	78	Otis Elev.	64	66
Elec. boat	350	360	Saxon	65	68
Do pfd	350	[illegible]	Stand. Mot.	8	8½
Goldfd. Con.	89	91	Stand. S. B.	[illegible]	[illegible]
Hartman	72	74	Sterlg. Gum.	1⅝	2
Hendee Mfg.	26½	28	Tono. Mng.	6⅜	6⅝
Hous. Oil pf.	60	70	Triangle	3⅝	4
In. Con. Rub	12½	13½	U. Cig. Strs.	85	100
In. Motor	20	23	Do pfd	105	120
Do pfd	32	40	Do new	64	67
Int. Salt	37	41	U.S.L.&H. p.	4½	5
Kerr Lake	3½	3⅝	Yukon Gold	2⅝	2⅞

BONDS.

	Bid.	Ask.
Western Pacific 5s	24	25

STANDARD OIL SUBSIDIARIES.

	Sales.	Open.	High.	Low.	Close.
Ohio Oil	51	235	235	232	232
Prairie Oil & G.	46	428	426	423	424
Pra. Pipe Line	20	223	225	223	225
S. O. Cal.	45	255	255	253	253
S. O. Ind.	40	520	525	520	528
S. O. N. J.	15	510	515	510	518
S. O. N. Y.	35	212	213	210	210

CLOSING BID AND ASKED PRICES.

	Bid.	Ask.		Bid.	Ask.
An. Am. Oil	16¼	16	N. Y. Trans.	185	200
Atl. Ref.	650	670	Nor. Pipe	102	107
Borne Scry.	300	315	Pierce Oil	15	15⅝
Buckeye Pl.	103	106	Solar Ref.	280	300
Chesb. Mfg.	740	750	Sou. Pipe	208	213
Colonial Oil	160	175	So. Pa. Oil	355	365
Contl. Oil	280	290	S. W. Pa. Pl.	113	118
Crescent Pl.	43	47	S. O. Kas.	447	455
Cumb. Pipe	65	70	S. O. Ky.	355	365
Eureka Pipe	220	230	S. O. Neb.	355	365
Gal. Sig. Oil	149	152	S. O. Ohio	535	550
Do pfd	134	136	Swan & F.	135	145
Ill. Pipe	180	185	Un. T. Line	82	85
Ind. Pipe	103	106	Vacuum Oil	220	227
Nat. Trans.	19	21	Washn. Oil	45	50

COFFEE AND SUGAR.

NEW YORK, March 7.—COFFEE—The market for futures was very quiet today, with but little change in prices. The opening was 1@3 points lower under a little scattered selling, but the offerings were very light and the more active positions ruled generally a point or two above last night's closing figures during the afternoon, with July selling at 7.94c and September at 8.02c. The close was net 3 points higher to 2 points lower. Sales, including switches, were 16,000 bags. March, 7.73c; April, 7.76c; May, 7.86c; June, 7.90c; July, 7.96c; August, 7.97c; September, 8.01c; October, 8.04c; November, 8.08c; December, 8.12c; January, 8.16c; February, 8.18c. Spot coffee quiet; Rio 7s, 9⅝c; Santos 4s, 10½c. No fresh offers were reported in the cost and freight market from Santos and Rio offers were quoted unchanged. Owing to the holiday in Brazil there were no official quotations from the primary markets. Receipts at the two Brazilian ports, 27,000 bags; Jundiahy receipts, 20,000. SUGAR—Raw closed firm at 5.36c for centrifugal, 4.66c for molasses, and 4.11-32c for Cuban cost and freight. Refined advanced, with fine granulated now listed on the basis of 6.45@6.50c. Futures: April sold from 4.85c to 4.89c, closing 4.89c; May, 4.43@4.45c, closing 4.44c; July, 4.50@4.53c, closing 4.52c; September, 4.62@4.64c, closing, 4.62c.

CHICAGO, March 7.—SUGAR—The following prices are quoted by wholesale dealers for 100 lbs: Cut loaf, H. & E. $8.50; powdered, standard, $8.70; standard cane granulated, $8.75; beet granulated, $8.65; extra C, $8.40; canary, $8.00.

PULLMAN CLEANERS STRIKE.

More than 100 car cleaners employed by the Pullman company, who went on strike on Monday, formed a preliminary organization yesterday. Whatever doubt may have remained in the strikers' minds about the value of a union, it was reported, was dispersed when they were informed that fifty Negroes have been employed to take their places. The strikers ask wage increases of from 19 to 21 cents an hour for men and from 13½ cents to 15½ cents an hour for women. They also ask time and a half for Sundays and holidays, and the right to take every other Sunday off.

METALS.

NEW YORK, March 7.—COPPER—Firm. Electrolytic, nearby, $28.00@28.50; June and later, $27.25@27.50. IRON—Firm and unchanged. ANTIMONY—The prices on Chinese and Japanese brands has been advanced to 45c per pound, owing to the widespread demand and the small arrivals. Cookson's and Hallett's remain in a nominal position at 50c per pound. Metal exchange quotes tin firm; spot, $48.50 bid; lead, $6.50. At London: COPPER—Spot, £106 10s; futures, £99; electrolytic, £136. TIN—Spot, £186; futures, £185 5s. LEAD—£31 17s 6d. SPELTER—£102.

ST. LOUIS, Mo., March 7.—LEAD—Strong at $6.50 bid; none offered. SPELTER—Unsettled, at $19.00@21.00.

WAR SHARES IN THE LIMELIGHT IN N. Y. MARKET

Standard Stocks Denote Occasional Irregularity—Washington Results Watched.

BAROMETER OF THE MARKET

Average of Closing Prices of Twenty Leading New York Stocks

Tuesday, March 7	88.52
Monday, March 6	88.58
Net loss for the day	.06
Year ago, day of week	73.92
Monday, March 6	*88.58

*Corrected.

The twenty stocks are: Anaconda Copper, American Car and Foundry, American Smelting, American Telephone, Atchison, Baltimore and Ohio, Brooklyn Rapid Transit, Chesapeake and Ohio, Erie, Great Northern preferred, New York Central, Northern Pacific, Pennsylvania, Reading, Southern Pacific, Southern Railway, St. Paul, American Sugar, Union Pacific, and United States Steel.

Total sales of stock, 558,000 shares.

Total sales of bonds (par value), $3,520,000.

WAR SHARES HOLD BOARDS.

New York, March 7.—Trading during today's moderately active market was again largely devoted to war shares and sundry specialties, while standard stocks denoted occasional irregularity. The attention of the financial community continued to center around Washington, the debates over the armed ship issue being followed with absorbing interest.

Additional gains were registered in the forenoon under the lead of Crucible Steel and Baldwin Locomotive, which once more superseded U. S. Steel in point of activity. In fact, U. S. Steel was under persistent pressure, though yielding only fractionally.

Coppers also moved up appreciably, likewise Mercantile Marine preferred and American Woolen.

Oils Under Restraint.

Oils were under marked restraint, California Petroleum common and preferred losing 7½ and 9½ points, respectively, on the unfavorable annual statement of the previous day. Texas Company also manifested some heaviness on unconfirmed rumors of new financing. Other backward features included United Fruit, United States Industrial Alcohol, Motors, and Fertilizers. Sugars also were disposed to relinquish some of their gain of the preceding session. The movement in rails was somewhat mixed, Baltimore and Ohio, Eries, Southern Railway preferred, and Seaboard Air Line preferred evincing marked firmness, while Louisville and Nashville, Colorado Southern first preferred, and Missouri, Kansas and Texas common and preferred were heavy.

Washington News Factor.

A general hardening of prices, except in petroleums, occurred in the later dealings, the rise deriving its impetus from the news that the house of representatives on several test votes had supported the administration by a substantial majority. Indications that the soft coal operators and miners were approaching an amicable settlement were another favorable factor.

Weakness of marks was the chief feature of the exchange market, but most forms of remittance, including sterling, were inclined to shade. Further moderate selling of Americans for London was reported.

Investment bonds were mainly irregular, but Anglo-French 5s were decidedly firm. United States bonds were unchanged on call.

Mercantile paper, 3@3½ per cent; sterling, 60 day bills, 4.71¼; demand, 4.76¾; cables, 4.76⅝; francs, demand, 5.90; cables, 5.89¼; marks, demand, 73¼; cables, 73 3-16; kronen, demand, 13¼; cables, 13¼; guilders, demand, 42 7-16; cables, 42½; lires, demand, 6.69; cables, 6.68; rubles, demand, 42½; cables, 42⅝. Bar silver, 56¾c. Mexican dollars, 43¾c. Government bonds, steady. Railroad bonds, steady. Time loans firm; 60 days, 2½@2¾ per cent; 90 days, 2¾@3 per cent; six months, 3 per cent. Call money, firmer; high, 2¼ per cent; low, 1¾ per cent; ruling rate, 2 per cent; last loan, 2¼ per cent; closing bid, 2 per cent; offered, 2¼ per cent.

IN BOSTON STOCK MARKET.

BOSTON, Mass., March 7.—[Special.]—The stock market was higher at the opening and fairly active. Butte and Superior opened at 99, a new high record. U. S. Smelting was also strong, reaching 64¼, the highest since 1907. During the forenoon the market maintained its strength, Greene Cananea advancing 5¼ to 50½. After noon Alaska Gold, which had been fairly strong in the early trading, was sold down to 17¾, but had a late rally. Prices were steady at the close. Alaska, 18, same as Monday; American Zinc, 81¼, off ¼; Allouez, 71, up 1; East Butte, 13⅝, up ⅛; Granby, 93; up 2; Greene, 50, up 5; Inspiration, 46⅛, up 1; Mohawk, 98¼, off ¼; North Butte, 29¼, up ⅝; Old Dominion, 73, up ¼; Ray, 24⅞, up ⅛; St. Marys, 70¼, off ¼; Tamarack, 58, off 1; Trinity, 9⅞, up ½; Utah Consolidated, 14¼, up ¼; Utah Copper, 84⅞, off ⅝; Wolverine, 65¼, off ¼. Call money ruled at 3 per cent. Time loans, short dates, 3@3½ per cent. Time loans, six months, 3½@4 per cent. Time loans, year, 4@4½ per cent.

NEWS OF THE COURTS

United States Supreme Court.

Washington, D. C., March 7.—[Special.]—In the Supreme court of the United States today the record was:

711—Louisville and Nashville Railroad company et al., appellants, vs. the United States et al.; motion to advance submitted by Solicitor General Davis for the appellees.

260—Southern Wisconsin Railway company, plaintiff in error, vs. the City of Madison; argument continued by Burr W. Jones for the plaintiff in error and concluded by William Ryan for the defendant in error.

261—St. Louis and Kansas City Land company et al., plaintiffs in error, vs. the City of Kansas City; three counsel allowed to argue for the plaintiffs in error; argument concluded by I. N. Watson for the plaintiffs in error, concluded by Kenneth McC. Dewesse for the plaintiff in error and the Union Depot, Bridge and Terminal Railroad company, by Jesse C. Petherbridge and Arthur F. Smith for the defendant in error, and concluded by H. M. Langworthy for the plaintiffs in error.

Adjourned until tomorrow at 12 o'clock. The day call for Wednesday, March 8, will be as follows: Nos. 240, 262, 263, 264 [and 265 and 266], 123 [and 128], 269, 270, 272, 317, and 273.

Petitions in Bankruptcy.

In re petition of Frank Murray et al. to have the National Carburetor company adjudged bankrupt; claims, $651.

Julius Bickart, butcher, 606 South Halsted street; liabilities, $3,669; assets, $1,142.

Reinstates Ousted City Employes.

Two discharged policemen and one fireman, ousted by the city civil service commission, have been ordered reinstated by Judge Taylor. James F. Miller and Nels P. Hansen are the policemen and Edward J. Kelleher, the other petitioner, is an engine driver. It was charged they were not given a fair hearing.

In the Name of God, Amen. I ... considering the uncertainty of this frail and transitory life, do make and ordain ...

WHEN a man makes a will
creating a trust, he obviously intends that the trust shall be carried out in strict accordance with his expressed desire.

WHEN a man dies he leaves no one but his trustee whose duty it is to see that his wishes are carried out whether the beneficiaries like it or not.

WHEN an individual is made trustee he is subjected to arguments and importunities to modify the expressed will of the creator of the trust, to benefit in some way some one or more of the beneficiaries. The importunities are difficult for the individual trustee to resist, particularly if he is connected with the family.

WHEN a man creates a trust which he wishes carried out according to his plans, he will be best served by a corporate trustee. It dares not do otherwise, lest other men creating trusts refuse to trust even a corporate trustee.

A TRUST fund may be created by deed instead of will and the creator may reserve the income to himself for life and may also reserve the right to control the investment of the fund and to revoke the trust if occasion should require.

THIS company will as carefully serve the small estate as the large one.

Chicago Title and Trust Company
69 West Washington Street, Chicago
Assets Exceed $9,500,000.00—No Demand Liabilities

The Zinc Concentrating Company
Capital $3,000,000
Par Value $10—Full Paid and Non-Assessable

The Zinc Concentrating Company has purchased and owns all the patents, rights and contracts relating to the "Campbell System of Magnetic Separation of Zinc, Iron-Sulphide Ores." This process has been developed by actual use commercially until today it is admitted by scientists and metallurgists to be one of the most important developments in the treatment of zinc, iron-sulphide ores, ranking, in relation to those ores, with the oil flotation process.

OFFICERS AND DIRECTORS
L. N. GODFREY, - - President and Director
Treasurer, L. N. Godfrey Lumber Co., Boston, Mass.
AUGUSTUS T. CLARK, - Treasurer and Director
Treasurer, The American Circular Loom Co., Boston, Mass.
D. L. GOFF, - - - - - - - Director
President, D. Goff & Sons, Pawtucket, R. I.
President, Royal Weaving Co., Pawtucket, R. I.
JAMES B. ETHERINGTON, - - - Director
President of the Campbell Magnetic Zinc Co.
M. B. RYAN, - - - - - - - Director
Capitalist, Bridgeport, Conn.

The Zinc Concentrating Company owns fundamental patents covering the Etherington-Singer Non-Oxidizing Roaster and the Campbell Zinc-Iron Separator. These patents control the "Campbell System," which is the only one giving satisfactory results to the producers of zinc-iron sulphide ores. This process is producing the highest known recovery of metallic values at the lowest operating costs.

In order to furnish the Company with additional capital required by increasing business we have purchased a large block of its stock, a considerable portion of which has already been placed with our customers and the friends of the management.

We offer the unsold portion at $3.75 per share (Par value $10)

Applications to list this stock on the New York and Boston Curb Markets will be made by the Company.

Prospectus and detailed information can be had upon application to

C. R. BERGMANN & COMPANY
INVESTMENT SECURITIES
66 BROADWAY NEW YORK CITY

To the Holders of the First Mortgage Five Per Cent Gold Bonds of Wichita Falls & Southern Railway Company:

The undersigned, who own and represent a very substantial block of said bonds, have been requested to form a Committee for the protection and enforcement of the interests of the bondholders.

In order that advantage might be taken of the position of these bonds, especially with regard to the guarantee, it is necessary that combined action be taken.

A copy of the Bondholders' Agreement, original of which is on file with the First Trust & Savings Bank, Chicago, as depositary, may be had from the Secretary of the Committee, together with information regarding the present situation.

(Signed), ROBERT ELIOT, Milwaukee, Wisconsin.
WM. M. BUCHANAN, Chicago, Illinois.
BENJ. F. TAYLOR, Chicago, Illinois.

BENJ. F. TAYLOR, Sec'y, 105 S. La Salle St., Chicago, Ill.
THEODORE CHAPMAN, Chicago. Attorney for Committee.

MEGARGEL & Co.
Members { New York Stock Exchange, Boston Stock Exchange, Chicago Stock Exchange }
Investment Securities
105 S. La Salle St.
NEW YORK Chicago BOSTON

OPEN EVENINGS—9 A. M. to 8 P. M.
Graham & Sons, Bankers
INTEREST PAID ON SAVINGS ACCOUNTS
659-661 WEST MADISON STREET

SUBSCRIBE FOR THE TRIBUNE

ROGERS PARK TRACT SELLS FOR $60,000

Record Price of $10,000 an Acre Paid by John A. Schiesswohl.

A transaction of much interest in Rogers Park acres for several reasons was reported yesterday covering the old Ludes homestead tract on Albion avenue. The tract, which comprises approximately six acres with a north frontage of a quarter of a mile on Albion avenue, extending from Ashland avenue on the east to the Chicago and Northwestern tracks on the west, has been sold by Michael Ludes through William L. Wallen & Sons to John A. Schiesswohl for a reported consideration of $60,000, which is at the rate of $10,000 an acre, said to be a record price for acres in that vicinity.

The property extends south for about 190 feet and fronts about 380 feet on both sides of Clark street, which intersects it. It already has been subdivided and placed on the market and it is stated that Wallen & Sons have sold nearly $30,000 worth of frontage to builders and others within the last thirty days.

Shows Advance in Values.

As indicative of the advance of values in this vicinity it is interesting to note that when Mr. Wallen purchased a thirty acre tract about two and one-half years ago, now known as William L. Wallen's addition to Rogers Park, and adjoining this property on the north and extending to Columbia avenue, he paid $100,000 for it, or less than $3,500 an acre. Mr. Wallen still owns about one-third of this property.

An interesting feature of the Ludes sale is the statement the father of the grantor was the first white settler in that section, coming here over eighty years ago.

Record was made of the sale by William Schneider of Plant City, Fla., to Samuel Widerøe of the apartment house property at the northeast corner of University avenue and Fifty-fourth place, lot 112x164 feet, for an indicated consideration of $48,000.

Indiana Avenue Deal.

Carl Ekstrom conveyed to Mrs. Marguerite C. Hurter the property at the northwest corner of Indiana avenue and Sixtieth street, lot 99x161 feet, with apartment improvements, for an indicated consideration of $65,000, subject to an incumbrance of $10,000. Mrs. Hurter conveyed it to Jerome L. Deimel for an indicated consideration of $65,000, subject to an incumbrance of $45,000.

John C. Kreitenstein, the builder, has purchased from Jacob S. Goldsmith the property in Michigan avenue, 235 feet south of Fifty-ninth street, for an indicated consideration of $27,500, subject to an incumbrance of $15,000.

The Wauban apartments at the northwest corner of Thirty-ninth street and Ellis avenue, a seven story structure on 96@127½ feet of ground, has been conveyed by Katherine Underwood to Ensley J. Case of Peoria for an indicated consideration of $115,000, subject to an incumbrance of $65,000.

Flat Changes Hands.

The high grade three apartment building at 928 Winona street, between the lake and Sheridan road, lot 50x165 feet, south front, has been sold by Charles Pegler to Sadie E. Sullivan for an indicated consideration of $38,000. B. B. Clover & Bro. were the brokers.

The same brokers also sold for Daniel Johnson to William Dreffein the property at 6320-22 Broadway, near Granville avenue, for an indicated consideration of $16,600. The lot is 40x165 feet, improved with a two story building, with stores on the ground floor and flats above.

The residence property at the northeast corner of Chase and Ashland avenues, lot 75x150 feet, with ten room brick and stucco dwelling, has been sold by Allen T. Stearns to Frank H. Kullman for a reported consideration of $26,000, taking in exchange a ten room dwelling on Ashland avenue, near Wilson avenue. Clover & Bro. were the brokers.

Winthrop Avenue Sale.

They also sold for John G. Miller to Marie Caubert de Cleary the residence property in Winthrop avenue, near Thorndale, lot 68x150 feet, with ten room brick dwelling, for an indicated consideration of $14,000.

Lars O. Nelson has sold to Carl J. Anderson the property at 5007-9 North Robey street, between Argyle and Winnemac avenues, improved with a building containing six five room apartments, for a reported consideration of $24,000, taking in part payment the property at 4945 North Kedzie avenue, improved with a three apartment building valued at $13,500. The deal was negotiated by Willis & Frankenstein.

Record was made of the sale by Charlotte A. Hutchinson to Clair Foster of the nine apartment building at the southwest corner of Belmont and Cambridge avenues, lot 74x100 feet, for an indicated consideration of $40,000.

Buys in Dover Street.

George A. Gilbert has purchased from L. F. Koehn the property in Dover street, 195 feet north of Sunnyside avenue, lot fifty feet, west front, for an indicated consideration of $19,000.

Record has been made of the sale by the Liquid Carbonic company to Spencer Kellogg & Sons, Inc., of the manufacturing property in North Branch street, 345 feet south of Blackhawk street, 150x250 feet, through to Cherry avenue, for an indicated consideration of $24,000.

Greenebaum Sons Bank and Trust company is trustee in a bond issue loan of $70,000, two to six years, at 6 per cent, to Edward M. Bertha on the new thirty-six apartment building, lot 100x161 feet, on Michigan avenue, near Fifty-sixth street.

A. M. Lawrence Speaks.

The defeat of the comprehensive subway plan was declared by A. M. Lawrence at the weekly luncheon of the Cook county real estate board at the Hotel Sherman yesterday to have been most unfortunate for Chicago. The loop, in relation to the routing of transportation lines in it, as well as reported plans in connection with the proposed subway, he declared to be burning questions.

A revision of the revenue laws of Illinois he also declared to be a vital necessity in the interest of a more equable system of taxation which should relieve real estate of some of the unjust burdens it has had so long to bear. Chicago has long been known, he said, as a city where people of large fortunes in personal property could escape taxation and where the burden was borne by the small property holders.

Calls It Narrow View.

He said he could not understand how the comprehensive subway plan failed to secure the approval of the people of Chicago, but said he had been informed that the people in the outlying districts objected to the plan because they believed it would inure to the special benefit of the loop and not outside property. He intimated this was a narrow view of the question, which had been disproved by the results attendant upon the construction of the New York subway.

He criticised the present routing downtown, saying that in five favored blocks on State street land values were in the neighborhood of $25,000 and a few blocks away only $5,000 to $7,000. A genuine through routing system would, he said, equalize values and expand the business district. This should obtain in the proposed subway, he said.

Real Estate Transfers.

ROGERS PARK.

Ashland-av., N., 115 s of Howard-st., w f, 50x119, rev stamp $6.50, March 2 [Ella W. McCullough to Richard T. Davis] $10
Ridge-av., 226 n of Rogers, w f, 51x180, rev stamp $2, incumb $1,500, March 4 [Wm. Schick to Hilmer E. Tengwall] 10
Sheridan-ter., 266 w of Sheridan-rd., s f, 57x125, rev stamp $5.50, March 4 [Gottrid Ryberg to Joseph E. Hesser] 10

LAKE VIEW.

Belmont-av., s w cor West-st., n f, 74x100, rev stamp $40, Feb. 19 [Charlotte A. Hutchinson to Clair Foster] 1
Belle Plaine-av., 58 w of N. Lincoln-st., s f, 28x125, rev stamp $1, Jan. 31 [J. O. Harvey et al to Sven G. M. Peterson] 1
Broadway, 201 n of Granville-av., e f, 42x125, rev stamp $7, incumb $6,000, March 2 [Daniel Johnsen to Wm. Dreffein et al] 10
Claremont-av., 223 n of Lawrence, e f, 30x124, rev stamp $1, March 6 [Clara Assa to Peter Hoffmann] 500
Dover-st., 195 n of Sunnyside-av., w f, 50x148 on n and 144 on s, rev stamp $19, March 6 [L. F. Koehn to Geo. N. Gilbert] 1
Dover-st., 4552, e f, 37x150, 53 s of Wilson-av., rev stamp $6, Feb. 15 [A. H. Lauferman to Thos. G. Pihlfeldt] 5,500
Hermitage-av., N., 243 n of Berteau, w f, 50x165, rev stamp $6, March 6 [Geo. N. Gilbert to Louis F. Koehn] 6,000
Maple Square-av., 110 s of Waveland, w f, 30x143, rev stamp $2.50, incumb $4,600, March 4 [Fritz Passenheim to Bernhard W. Ruff] 10
Marianna-st., s w cor Herndon, n f, 24x119, rev stamp $4, Feb. 21 [Henry Lebow to Abraham J. Rosengall] 4,000
Thorndale-av., 166 e of Glenwood, n f, 33x128, rev stamp $6, March 6 [Ellen McGurk to Augusta Knab] 10

JEFFERSON.

Addison-st., W., 75 e of Narragansett-av., s f, 50x120, rev stamp 50c, Feb. 15 [Martin De Tamble to Fort Dearborn Trust and Savings bank, tr] 10
Bernard-st., 120 n of Carmen-av., e f, 33x125, rev stamp $1, Feb. 29 [August Erickson to Anar C. Nordeen] 10
Berteau-av., 385 e of Leclaire, s f, 35x125, rev stamp $1, incumb $400, Feb. 19 [Wm. E. O'Morrow to Fred Barkemeyer] 1,200
Belle Plaine-av., 212 e of Lockwood, n f, 30x125, rev stamp 50c, March 1 [G. P. Norin to Conrad A. Peterson] 10
Belle Plaine-av., 182 e of Lockwood, n f, 30x125, rev stamp 50c, March 1 [G. P. Norin to Conrad A. Pederson] 10
BellePlaine-av., 152 e of Lockwood, n f, 30x125, rev stamp 50c, Jan. 3 [G. P. Norin to Oscar S. Carlson et al.] 10
Byron-st., W., 52 e of Laramie-av., s f, 50x125, rev stamp $1, March 4 [John Meiaun to Louise Heinemann] 10
Henderson-st., 27 e of Keeler-av., s f, 29x124, rev stamp $2, March 3 [Wm. Engelberg to Charles M. Wheeler] 10
Henderson-st., 55 e of Keeler-av., s f, 29x124, rev stamp $1.50, March 3 [Wm. Engelberg to Charles M. Wheeler] 10
Kilbourne-av., 150 s of Sunnyside, w f, 50x156, rev stamp $1, March 6 [W. J. Clark et al. to Reynert J. Reynertson] 800
Kilbourne-av., 150 s of Sunnyside, w f, 50x156, March 6 [Est J. S. Clark to Reynert J. Reynertson] 800
Milton-pl., 191 e of Cicero-av., s f, 25x124, rev stamp $3, Oct. 30, 1912 [Minna Kroeger to Wm. A. Andersen] 2,850
Montrose-av., W., 33 e of Ridgeway, n f, 75x125, rev stamp $1, March 4 [Abe M. Rosen to Joseph Weissbrich et al.] 10
Marmora-av., 59 s of Cullom, e f, 30x125, rev stamp 50c, Feb. 16 [State Bank of Chicago to Wm. A. Andersen] 245
Maynard-av., 150 n of Belle Plaine, w f, 60x122, rev stamp $1, Feb. 23 [State Bank of Chicago to Elmer Aiken et al.] 750
Natchez-av., 122 s of Addison-st., w f, 60x123, and o p, incumb $1,500, rev stamp $1.50, March 4 [O. L. Watson to Fort Dearborn Trust and Savings bank, tr] 10
School-st., W., 266 w of Karlov-av., n f, 31x124, rev stamp $2, March 3 [William Engelberg to Charles M. Wheeler] 10
Troy-st., N., 127 n of Irving Park-blvd., e f, 150x125, pur mon mtg $1,800, rev stamp $1.50, March 3 [Stella B. Foster to Isaac Schiff] 3,000
Avers-av., 158 s of Dickens, w f, 25x125, rev stamp $1, March 3 [Roelof Ten Bruin to Autije Ten Bruin] 700
Barry-av., 108 e of N. La Vergne, s f, 35x125, rev stamp $1, March 3 [George C. Hield to Elsie A. Vater] 10
Davlin-ct., 80 s w of Noble-st., s f, 30x142, rev stamp $1, March 4 [Othelia Witte to Tony Kangles] 587
Hayes-st., 31 w of Kildare-av., s f, 30x125, rev stamp $1, Dec. 7 [J. E. White to Olaf Young] 1,400
Kenneth-av., 150 s of Belden, w f, 30x134, rev stamp $1, March 1 [Clarence Greseresen to Louis T. Hansen] 1
Keeler-av., 199 n of Dickens, e f, 25x125, incumb $1,800, rev stamp $1.50, Jan. 27 [H. Carl Ellis to Richard Heinz] 10
Mobile-av., 88 n of Wabansia, w f, 26x174, Oct. 25, 1911 [Greenleaf W. Gale to John Mills] 10
Mobile-av., 90 s of Wabansia, w f, 25x186, Oct. 25, 1911 [G. W. Gale to John Mills] 10
Melvina-av., 165 s of Wabansia, e f, 25x173, Oct. 25, 1911 [G. W. Gale to John Mills] 10
Merrimac-av., 216 s of Wabansia, w f, 25x173, Oct. 25, 1911 [G. W. Gale to John Mills] 10
Mobile-av., 115 s of Wabansia, w f, 25x180, Oct. 25, 1911 [G. W. Gale to John Mills] 10
Moody-av., s w cor Wabansia, e f, 40x124, Oct. 25, 1911 [G. W. Gale to John Mills] 10
Meade-av., s e cor Wabansia, w f, 40.8x124, Oct. 25, 1911 [G. W. Gale to John Mills] 10
Major-av., 341 s of Fullerton, w f, 37x124, rev stamp 50c, Mar. 3 [J. C. W. Innes to Sophie Kubisztal] 10
Major-av., 188 n of Belden, w f, 37x124, rev stamp 50c, Mar. 3 [J. C. W. Innes to Mary Gorecki] 10
McLean-av., 74 n of Ballou-st., n f, 25x125, rev stamp $2.50, Mar. 4 [Benj. Schweizer to Gustav Fuhrmann] 4,700
North-av., n e cor Melvina, s f, 32x125, Oct. 6, 1911 [G. W. Gale to John Mills] 10
North-av., 132 w of Melvina, s f, 25x125, Oct. 6, 1911 [G. W. Gale to John Mills] 10
Ridgeway-av., N., 289 n of Avondale, e f, 37x125, rev stamp $1.50, incumb $1,000, Jan. 17 [H. J. Siewert to Joseph E. Dinet] 1
School-st., 141 w of Kimball-av., s f, 30x167, rev stamp 50c, Jan. 22 [Nora M. Hendry to George Archer] 10
Schubert-av., 211 e of Kostner, n f, 30x125, rev stamp $1, Jan. 29 [J. E. White to Carl J. Berkmann et al.] 750
60th-ct., N., 190 s of Altgeld-av., e f, 37x125, rev stamp $1.50, incumb $2,200, March 1 [Louis T. Hansen to Clarence Greseresen] 10
Spaulding-av., N., 182 n of W. North, e f, 22½x177, rev stamp $1.50, Feb. 28 [Morris Kaplan et al., by M. in C., to E. R. Hoffmann] 1,125

NORTH TOWN.

Belden-av., 158 e of Larrabee-st., s f, 40x144, rev stamp $1.50, Feb. 29 [Isidor M. Elman et al. to Hyman Elman] 10
Belden-av., 158 e of Larrabee-st., s f, 40x144, rev stamp $1, Feb. 28 [Hyman Elman to Isidor M. Elman] 10
Howe-st., 526 n of Willow, e f, 22x133, Feb. 28 [J. J. Meyers to Marie Sift] 10
Lawrence-st., 264 w of Southport-av., s f, 183.7x—, rev stamp $10, Feb. 10 [Mattie G. Riley to Samuel Papanek] 10
Maud-av., bet Racine and Seminary, s w f, 25 to alley, rev stamp $1, March 1 [William Brandenburg to Otto Brandenburg] 10

SOUTH TOWN.

Armour-av., s w cor 32d-st., e f, 25x96, March 1 [Abe Cohen to Rachel Michaelson] 1
Armour-av., 48 n of 36th-st., w f, 25x100, March 3 [Abe Cohen quitclaims to Isaac Blumberg] 1
Indiana-av., 148 s of 29th-st., w f, 25x178, rev stamp $3, March 4 [S. B. Silverman to Abe Goldberg] 10
Lake Park-av., s w cor 38th-st., e f, 72½, m or l, rev stamp 50c, March 3 [Charlotte R. Hoodley to Clarence W. Smith] 1
Prairie-av., 197 n of 39th-st., e f, 25x124, rev stamp $2.50, incumb $2,000, March 1 [H. H. Parrott to M. Winston Marquis] 1
South Park-av., 218 s of 33d-st., w f, 20x164, March 6 [M. A. Reichert to Rebecca Turbin] 1
South Park-av., 218 s of 33d-st., w f, 20x164, March 6 [Rebecca Turbin quitclaims to Tina Reichert] 1
South Park-av., 100 s of 29th-st., w f, 22x115, March 2 [Rose M. Meehan to Mary Meehan] 1
33d-st., 140 w of Racine-av., s f, 25x124, March 6 [Catherine Murray to Ellen Murray et al.] 1
36th-st., 166 e of California-av., s f, 25x125, rev stamp $1, Feb. 1 [Mathilda Pisell and hus. to Louis A. Dahler et al.] 600
38th-st., 172 w of Stewart-av., s f, 50x125, Nov. 12 [O. L. Watson quitclaims to Lawrence G. Weaver] 1
39th-st., E., n w cor Ellis-av., s f, 96x127, rev stamp $50, incumb $65,000, Feb. 26 [Katherine B. Underwood to Ensley J. Case, Peoria, Ill.] 10

HYDE PARK.

Vernon-av., 309 n of 63d-st., w f, 30x124, rev stamp 50c, incumb $12,500, March 4 [Henry Waffenschmidt to Grace I. McCabe] 10
University-av., n e cor E. 54th-pl., w f, 112x164, rev stamp $48, March 4 [Samuel Widerøe to William Schneider, Plant City, Fla.] 1
Indiana-av., n w cor. 60th-st., e f, 99x161, rev stamp $10, incumb $55,000, March 1 [Marguerite C. Hurter to Carl Ekstrom] 10
Indiana-av., n w cor E. 60th-st., e f, 99x161, rev stamp $20, incumb $45,000, Feb. 15 [Jerome L. Deimel to Marguerite C. Hurter] 10
Michigan-av., 235 s of E. 59th-st., e f, 45x161, rev stamp $12.50, incumb $15,000, March 6 [J. C. Krietenstein to Jacob S. Goldsmith] 10
Avenue J, 122 n of 100th-st., e f, 50x121, Feb. 26 [Robert Lau et al. quitclaims to Wilhelm Lau] 1
Avenue J, 122 n of 100th-st., e f, 50x121, rev stamp 50c, Feb. 26 [Wilhelm Lau to Fritz Elfrieda] 10
Constance-av., n e cor E. 68th-st., extended w f, 47x134, rev stamp $4, March 2 [State Bank of Chicago to Clyde L. Day] 10
Calumet-av., 75 n of E. 49th-st., w f, 25x133, rev stamp $5.50, incumb $6,000, March 3 [C. W. Kellman et al. to Frank Adamski] 10
Dante-av., 208 n of 82d-st., e f, 30x114, rev stamp $1, March 1 [Hugo W. Carlsteult to Edwin B. Shogren] 10
Dorchester-av., 50 s of 69th-pl., w f, 52x120, rev stamp $1.50, March 1 [J. P. Soper to Margaret A. Mulkey] 10
Euclid-av., s e cor 70th-st., extended, w f, 98x134, rev stamp $8, March 2 [State Bank of Chicago, tr., to George R. Bennett] 10
Euclid-av., 100 s of 67th-st., e f, 50x134, rev stamp $4, March 2 [State Bank of Chicago to Clyde L. Day] 10
Harper-av., 150 s of E. 63d-st., e f, 50x95, and o p, rev stamp 50c, incumb $12,000, March 4 [Lillian Himmel to Mark Levy] 10
Harper-av., 150 s of E. 63d-st., e f, 50x95, and o p, rev stamp $7.50, incumb $9,000, March 3 [W. B. Johnson to Lilliam Himmel] 16,500
Indiana-av., 299 s of 71st-st., e f, 25x159, rev stamp $2.50, March 4 [George K. Stagman to Thomas Brodhead] 4,350
Indiana-av., 150 s of E. 41st-st., w f, 25x160, rev stamp $5.50, March 3 [Anna Freeman to Frank Adamski] 100
Lanley-av., 225 s of 73d-st., e f, 25x125, rev stamp $2, Feb. 29 [Horatio R. Stockton et al., by m in c, to Charles C. Holter] 1,394
98th-st., E., 63 e of Exchange-av., n f, 25x135, rev stamp $1, March 2 [Anna C. Besman to Addie Donnelley] 10
119th-pl., 291 w of Indiana-av., n f, 25x112, rev stamp $1, incumb $500, Feb. 29 [Adolph Kulick to Florinto Vercigeurra] 1,265
Oglesby-av., 125 n of 70th-st., w f, 174x189, rev stamp $8, incumb $4,850, March 4 [C. D. Davis to Justus Mortenson] 100
Stony Island-av., 645 n of E. 70th-st., w f, 33x213, rev stamp $5, incumb $2,500, March 3 [Frantika Slavik to Joseph A. Wall] 10
Wabash-av., 66 n of 67th-st., e f, 33x125, rev stamp $3.50, March 6 [Margaret M. Low to Louisa Comstock et al.] 3,250
96th-pl., E., 180 w of MacFarlane-av., n f, 30x124, rev stamp 50c, Dec. 10 [H. T. Archibald to Annie E. Ayres] 10

LAKE.

43d-av., S., 117 n of Center, e f, 30x125, m or less, rev stamp $2.50, Feb. 29 [Harry L. Keri to John D. Fogle] 10
Throop-st., 266 s of W. 80th, e f, 32x124, rev stamp $1, March 2 [Hy Baum to A. J. Priest] 10
Justine-st., 197 n of W. 54th, e f, 25x121, rev stamp $2, incumb $1,500, March 2 [Edward L. Schram to Anton Trost] 2,500
Marshfield-av., 275 s of W. 56th-st., w f, 25x121, rev stamp $6, Feb. 15 [Chas. M. Hayes to Edward L. Schram] 6,000
May-st., 273 s of W. 57th, w f, 50x124, rev stamp $8, incumb $3,000, Feb. 17 [Mathilda Ekstrom to Lucy M. Tindall] 10
47th-st., W., 72 e of Federal, n f 24x100, Feb. 28 [Rosa Leboldt to Esther Hexter] 10
Emerald-av., 237 s of W. 53d-st., e f, 50x122, rev stamp $1, March 3 [Christ Knies Jr. to Dersel C. Coutur] 10
Ada-st., 96 n of W. 49th, e f, 24x124, rev stamp $3, Feb. 29 [Josef Z. Kwalsicki to Michal Oleszniczak] 1
May-st., S., 308 s of W. 50th, e f, 25x125, rev stamp $2.50, Jan. 26 [Chas. Williamson to Ignacy Podborny] 2,200
Kedzie-av., 291 s of W. 63d-st., w f, 25x125, rev stamp $1.50, March 4 [Samuel Bach to Wm. T. Fleming] 10
49th-av., S., 118 s of W. 62d-st., w f, 112x125, rev stamp $2, sub to t d, March 4 [Tony Rosetti to Toney Arcuri] 2,500
Trumbull-av., s w cor W. 52d-st., e f, 25x120, rev stamp 50c, March 1 [Flora D. Dickerson quitclaims to Margaret Brennan] 1
Rockwell-st., 312 n of W. 43d, w f, 46x125, rev stamp 50c, Feb. 1 [Margaret Ullrich to Victor Michelich] 10
Elizabeth-st., 50 s of W. 70th, w f, 12x124, rev stamp $1, Jan. 11 [G. M. Loewe to Louis Eichberg] 10
Hermitage-av., 163 s of W. 70th-st., w f, 62x124, rev stamp $2, Feb. 5 [W. S. Carson to Vito Moscato] 2,000
Yale-av., s e cor W. 69th-st., w f, 49x133, rev stamp $4, incumb $9,000, Feb. 14 [W. D. Braden to M. S. Schoenbrod] 10
67th-st., W., n w cor Bishop, s f, 57x125, rev stamp $1, incumb $1,500, March 1 [Axel J. Carlson et al to James McArdle] 10

CALUMET.

Stewart-av., 225 s of W. 118th-st., e f, 37x128, rev stamp 50c, Feb. 26 [Jno. E. Colnon to Louis Lose] 10
Vanderpoel-av., 67 n of W. 97th-st., w f, 50x150, rev stamp 50c, incumb $1,883, Feb. 26 [Elizabeth E. Rayburn to Beulah E. Stone et al] 10
Morgan Park, lot 22, blk —, ex so. 50 ft in blk F, rev stamp $2.50, Feb. 11 [Ruth C. Costello to Wm. G. Colvin] 10
Butler-st., 30 n of W. 89th, w f, 20x133, rev stamp 50c, Feb. 28 [Agnes Douglas to Jakobine Grotz] 1

WEST TOWN.

Spruce-st., 298 s of Laflin, n f, 24x111, rev stamp $1.50, Feb. 24 [Wm. Lewis to And. Bottiglieri] 10
Sacramento-av., 335 n of 26th-st., w f, 24x125, rev stamp $1, incumb $2,300, Feb. 25 [Frank Izenski to Piotr Knueo] 3,100
Rice-st., 137 w of Oakley-av., n f, 27x120, m or l, rev stamp $3.50, incumb $1,487, Feb. 17 [Joseph H. Edelson to Louis Tucker] 10
Oakley-av., N., s e cor Rice-st., w f, 25x104, rev stamp $2.50, incumb $1,000, March 2 [Gustav Freudenberg to Peter Sopola] 10
26th-st., 92 e of Troy, n f, 50x125, June 29, 1912 [Jos. M. Skala to Pilsen Brewing Co.] 4,500
26th-st., 57 w of Whipple, n f, 56x125, Dec. 5, 1904 [John J. Kaster to Pilsen Brewing Co.] 4,000
33d-st., W., 49 e of St. Louis-av., s f, 24x89, rev stamp $1.50, incumb $2,025, Mar. 4 [Albert J. Terwell to Emily C. Pisha] 3,600
Clifton Park-av., 25 n of W. 28th-st., e f, 24x125, rev stamp 50c, incumb $1,820, Mar. 1 [Jno. Fait to Jas. Zasadel] 1
Homan-av., 24 n of W. 27th-st., e f, 24x124, rev stamp $1, incumb $3,000, Feb. 28 [Frank Brabec to Anton Pav] 3,700
Crawford-av., 269 n of 26th-st., w f, 32x125, rev stamp 50c, incumb $4,500, Feb. 28 [Wm. Goldberg to Sarah Stulmun] 10
Crawford-av., 159 n of 32d-st., w f, 30x125, rev stamp $1, incumb $2,500, Feb. 21 [Marie Blaha to Lynda Ullrich] 1
Millard-av., 35 s of W. 32d-st., e f, 50x125, Dec. 30, 1911 [James Martinek to Vaclav Urba] 3,500
Rice-st., 33 e of Lamon-av., n f, 87x119, rev stamp $4, incumb $17,400, Mar. 2 [Emil F. Ackerman to Jonas Stangel] 10
Same ppty, rev stamp $1, Mar. 3 [Jonas Stangel to Saml. Spitzer] 1
Karlov-av., 87 s of Augusta-st., e f, 50x124, rev stamp $1, incumb $1,600, Mar. 2 [A. A. Mueller to Arthur G. Davis] 1
Crystal-st., 110 e of Lamon-av., s f, 25x124, rev stamp $2, Mar. 4 [Wm. Durchslag to Nels Heegen] 1
Crystal-st., 135 e of Lamon-av., s f, 25x124, rev stamp $1, Mar. 4 [Wm. Durchslag to Willis H. Hutson] 1
Thomas-st., 212 w of Kilbourn-av., n f, 50x123, rev stamp $1, incumb $1,600, Mar. 4 [W. H. Hutson to Wm. Durchslag] 1

BLOOM.

Chicago Heights, lot 10, blk. 9, rev stamp $3, Feb. 11 [K. J. Schultz to John C. Coole] 5,071
Chicago Heights, pt lot 7, all 8 and pt 9, blk. 11, 30-14, rev stamp $4.50, incumb $1,000, Feb. 28 [H. G. Ehlerding to Sigfrid Stone] 5,500
Pt. lot 30, 29-35-14, rev stamp $2.50, Feb. 28 [C. B. Eskilson to Sigfrid Stone] 3,500
Oak Ridge, lots 35, 36 and pt 37, 29-35-14, rev stamp $17, Feb. 28 [Sigfrid Stone to Christian B. Eskilson et al.] 17,000
Thorn Grove, lot 25, blk. 5, rev stamp $1.50, incumb $2,500, Feb. 21 [Frederick Wilkening to Henry C. Wilkening] 3,950

CICERO.

Hooker's sub, pt lot 19, blk. 1, 5-39-13, rev stamp $1.50, Feb. 18 [A. H. Skoglund to Charles Johnson et al.] 2,700
Two 39, s ½ lot 7, blk 19, 29-39-13, rev stamp 50c, Jan. 2 [Albert Cada to Josef Taraba] 170
Morton Park, Householders' add, pt lots 18 and 19, blk 4, rev stamp $6, Feb. 21 [Anton Kucaba to Robert B. Smith] 10
Morton Park, lot 39 and pt lot 40, blk 10, rev stamp $1, Feb. 19 [Theresa Alexander to Vaclav Novak] 10
Pt lot 24 and all lot 25 ex n 6, blk 4, incumb $2,300, Oct. 25 [John Chupka to Charles S. Preston] 4,200
Two 39, lots 22 and 23, blk 16, 29-39-13, rev stamp $1.50, Feb. 1 [Otto Kabera to William G. Lexa] 10
Warren Park, Cummings & Co.'s second add, lot 31, rev stamp $2.50, Feb. 14 [Jan Ekl to Joseph Stepanek] 3,000

Building Permits.

American Smelting and Refining company, 9435 Kreiter-av.; F. W. Fischer, arch.; owner is mason and carp. $3,300
Commercial-av., 9757, 2 story frame store and flats; G. Golding, 9655 Commercial-av.; F. W. Fischer, arch.; G. Thomas, mason; J. Nicholson, carp. 3,100
Argyle-st., 1400 to 1408, 3 story brick apartments; J. H. Butters, 4734 N. Lawndale-av.; R. F. France, arch.; B. W. Constructing company, mason and carp. 65,000
E. 89th-st., 2653 to 2664, 3 story brick telephone exchange; Chicago Telephone company, 212 W. Washington-st.; Holabird & Roche, arch.; A. Darragh, mason; James Black, carp. 37,000
Diversey-blvd., 601-08, 4 story brick hotel; L. A. Bentley, care of arch.; R. C. Berlin, arch.; Wiebold Constructing company, mason and carp. 160,000
Astor-st., 1216, 2 story brick garage; M. Holden, care of arch.; Otis & Clark, arch.; W. N. Orilly company, mason and carp. 4,000
N. Springfield-av., 2228 and 34; J. W. Schoetter, 934 Milwaukee-av.; T. J. Reynertson, arch.; Magnusson & Wold, mason; W. Ball, carp. 4,000
Broadway, 5528-38, two 1 story brick additions to auto shed; H. Borkhardt, 5526 Broadway; D. Mahaffey, arch.; not let; not let. 4,000
Wentworth-av., 10445, 1 story frame residence; S. Blocker, 10450 Wentworth-av.; A. G. Lund, arch.; Calumet C. C. company, mason; Peter Blocker, carp. 2,000
Wrightwood-av., 3746-48-50, 3 story brick apartments; J. Feder, 161 E. Whipple-st.; J. Klafter, arch.; James & Steinecker, mason; owner is carp. 30,000
Birchwood-av., 2032-36-56-60, 3 story brick flats; William Mason, 1240 North Shore-av.; E. N. Braucher, arch.; James Todd, mason; not given 44,000
Birchwood-av., 2033-47-57-61, 3 story brick flats; William Mason, 1240 North Shore-av.; E. N. Braucher, arch.; James Todd, mason; not given 44,000
Fletcher-st., 2214-16, 2 story brick flats; Henry Strahl, 2220 Fletcher-st.; E. N. Braucher, arch.; R. G. Homkel, mason; W. Steffenhagen, carp. 5,000
S. Racine-av., 8022, 2 story brick flats; C. F. Larson, 7749 Lowe-av.; A. A. Fuller, arch.; A. C. Larson, mason; not let 6,000
W. 108th-st., 257, 2 story frame flats; M. Labash, 146 W. 108th-st.; E. N. Braucher, arch.; owner is mason and carp. 3,500
W. 75th-st., 721, 2 story brick flats; W. Hedmark 7547 Eberhart-av.; N. Stevens, arch.; A. Nelson, mason; A. Turnquist, carp. 5,000
Oakdale-av., 1057, 2 story brick flats, A. F. Flottinger, 1059 Oakdale-av.; F. Stauch, arch.; John Wendt, mason; not given 9,200
W. Madison-st., 119-21, 1 story alteration to restaurant, J. R. Thompson & Co.; Marshall & Fox, arch.; Krank Construction Co., mason and carp. 15,000
W. Van Buren-st., 2338-40, 2 story brick factory, George S. Corrington, 2830 W. Van Buren-st.; T. McCall, arch.; I. Perry, mason; M. O. Williams, carp. 26,000
N. St. Louis-av., 4421, 2 story brick flats, G. Frederickson, 4400 Kostner-av.; E. N. Braucher, arch.; Gunderson Bros., mason; owner is carp. 5,000
South Park-av., 7606, 1 story brick residence, R. Krogh, 7226 Rhodes-av.; L. McDonald, arch.; A. Krogh, mason and carp. 3,000
Luella-av., 7717, 1 story brick bungalow, A. Till, 812 E. 81st-st.; E. N. Braucher, arch.; M. A. Kellogg, mason; H. Hansen, carp. 4,000
N. Long-av., 1538, 2 story brick residence, M. Kylloe, 1532 N. Keeler-av.; T. J. Reynertson, arch.; E. Wold, mason; owner is carp. 5,000
Addison-st., e of Avers-av., 1 story brick residence, H. A. Lorens, 4561 Armitage-av.; A. H. Knox, arch.; J. A. Ross & Co., mason and carp. 4,200
Addison-st., 3807, 1 story brick residence, H. A. Lorens, 4561 Armitage-av.; A. H. Knox, arch.; J. A. Ross & Co., mason and carp. 4,200
Kirkland-av., 2007, 2 story brick flats, J. Jazvich, 2305 Kirkland-av.; J. T. Fortin, arch.; James Marasek, mason; Frank Zahrobsky, carp. 6,500
Sunnyside-av., 2744, 2 story brick flat, C. F. Hilland, 1110 Bryn Mawr-av.; E. Benson, arch.; C. L. Carlson, mason; owner is carp. 6,000
N. Hamlin-av., 3257, 2 story brick flats, Allen Sachs, 111 N. Dearborn-st.; J. H. Klafter, arch.; N. Nelson, mason; owner is carp. 8,000
S. Michigan-av., 5401 to 5409, 2 story stores and flats, Harris Kusel & Co., 110 S. Dearborn-st.; T. R. Bishop, arch.; Rune & Son, mason; M. T. Carlson, carp. 110,000
S. Maplewood-av., 6110, 2 story brick flats, A. J. Hogg, 3041 Bonfield-av.; C. Kohfeldt, arch.; Ira Smith, mason; not let 5,800
S. Morgan-st., 7630, 2 story flats, E. Johnson, 915 W. 68th-st., S. Linderoth, arch.; Johnson & Munson, mason and carp. 6,000
S. Maplewood-av., 5746, 2 story brick flats, P. Kolena, 2039 W. 51st-st.; J. J. Cerny, arch.; J. Masaure, mason; not let 4,000
S. Kedzie-av., 16, alteration and new store front, Frank Nickery, no address; not given; Mutual Construction company, mason; not given 2,000
Trip-st., 6209, 1 story frame residence; R. Bender, 402 E. 66th-st.; E. N. Braucher, arch.; not given; J. Sherman, carp. $1,300
S. Kedvale-av., 4823, 1 story brick flats; S. Culfre, not given; A. A. Fuller, arch.; Dan Radice, mason; owner is carp. 3,000
S. State-st., 10258, 1 story frame residence; F. Woodward, 10604 S. State-st.; G. A. Hansen, arch.; Boersma Bros., mason; owner is carp. 3,300
S. Kedvale-av., 4835, 2 story brick flats; S. Sandilippo, not given; A. A. Fuller, arch.; Dan Radice, mason; not let 6,000
Kreiter-av., 9433, 1 story brick [illegible] ....

OFFICIAL WEATHER FORECAST.

Chicago, March 7.—Following is the forecast issued by the Chicago forecast district:

Illinois and Missouri—Fair and continued cold Wednesday, Thursday fair with rising temperature.

Wisconsin—Fair and continued cold Wednesday, Thursday probably fair with rising temperature.

Iowa—Generally fair Wednesday and Thursday, rising temperature Thursday and in west portion Wednesday.

North Dakota—Partly cloudy and warmer Wednesday, Thursday probably fair, colder in west portion.

South Dakota—Fair Wednesday and probably Thursday, warmer Wednesday and in east portion Thursday.

Nebraska—Fair Wednesday and Thursday, warmer Wednesday and in east portion Thursday.

Kansas—Fair and warmer Wednesday and Thursday.

Washington, D. C., March 7.—Forecast: Ohio and Lower Michigan—Snow Wednesday, Thursday fair.

Upper Michigan—Fair Wednesday, except snow near Lake Superior, Thursday fair.

Indiana—Cloudy Wednesday, Thursday fair.

Place of observation, March 7, 1916. 7:00 p. m. Central time.	Temp. 7 p. m.	Highest today	Lowest last night	State of weather	Direction of wind	Velocity of wind	Precipitation 24 hours
Eastern states—							
Albany	32	36	18	Cloudy	S.	..	.46
Atlanta	58	68	60	Cloudy	W.	12	.02
Boston	32	38	20	Cloudy	N.	..	.64
Buffalo	38	38	26	Clear	S.E.	10	.02
Charleston	66	68	56	Rain	W.	18	..
New York	34	40	24	Fair	S.E.	10	..
Philadelphia	42	44	28	Clear	S.W.	..	.01
Pittsburgh	48	52	42	Clear	S.E.	14	.12
Washington	50	58	38	Fair	E.	10	..
Gulf states—							
Abilene	58	64	50	Clear	N.E.	..	..
Amarillo	50	52	32	Fair	N.E.	..	..
El Paso	66	68	42	Clear	W.	..	..
Galveston	72	78	68	Cloudy	N.	24	..
Jacksonville	72	78	58	Fair	S.W.	24	..
Miami	72	76	68	Clear	S.	..	..
Mobile	64	74	62	Rain	N.	..	.44
Montgomery	64	78	68	Fair	N.W.	14	.30
New Orleans	68	80	66	Cloudy	N.W.	14	..
San Antonio	72	82	66	Clear	N.E.	10	..
Shreveport	62	72	56	Clear	N.W.	12	.44
Tampa	70	78	66	Clear	S.W.	..	..
Vicksburg	64	70	60	Clear	N.W.	20	..
East central states—							
Alpena	22	28	22	Cloudy	N.	10	.02
Cairo	40	60	42	Fair	W.	12	.36
Chicago	28	34	28	Snow	W.	12	..
Cincinnati	38	56	38	Cloudy	W.	12	.72
Cleveland	[illegible]	[illegible]	[illegible]	Cloudy	S.	..	..
Detroit	38	44	32	Cloudy	W.	12	.12
Escanaba	18	24	18	Fair	W.	12	.14
Evansville	40	56	38	Clear	W.	22	.38
Fort Wayne	28	50	22	Cloudy	W.	12	.04
Grand Haven	24	32	28	Snow	N.W.	14	.01
Grand Rapids	24	36	28	Snow	W.	12	.01
Green Bay	20	26	20	Cloudy	W.	12	.02
Indianapolis	30	54	34	Snow	W.	40	..
Madison	24	24	20	Snow	N.W.	12	..
Marquette	18	20	18	Snow	N.W.	22	.04
Memphis	52	64	46	Clear	N.W.	24	.10
Milwaukee	24	30	24	Snow	N.W.	24	..
Nashville	50	64	46	Clear	W.	12	.78
Peoria	28	40	30	Cloudy	W.	12	..
Ste. Marie	16	26	18	Clear	N.E.	10	.06
Springfield, Ill.	30	46	32	Fair	W.	20	..
West central states—							
Bismarck	18	26	8	Clear	N.W.	12	..
Charles City	18	26	14	Fair	N.	10	.01
Concordia	34	42	26	Fair	N.W.	16	..
Davenport	26	30	30	Fair	N.W.	14	..
Des Moines	22	30	30	Snow	N.W.	16	.02
Devils Lake	10	16	10	Clear	N.W.	..	.02
Dodge	40	46	32	Clear	N.W.	16	..
Dubuque	24	26	22	Cloudy	N.W.	10	.01
Duluth	14	20	18	Cloudy	N.W.	20	.20
Huron	18	24	14	Clear	N.W.	20	..
Kansas City	34	42	32	Fair	N.W.	..	..
Keokuk	30	34	32	Fair	N.W.	14	..
Little Rock	54	64	46	Clear	N.W.	14	..
Moorhead	14	20	10	Clear	N.W.	18	.08
North Platte	32	36	20	Clear	W.	..	..
Oklahoma	50	56	36	Clear	N.W.	..	..
Omaha	28	30	28	Snow	N.W.	22	..
Rapid City	30	32	20	Cloudy	N.	12	..
Sioux City	26	26	20	Clear	N.W.	18	..
St. Louis	34	54	44	Cloudy	N.W.	26	..
St. Paul	20	22	12	Cloudy	N.W.	12	.08
Springfield, Mo.	38	46	38	Fair	N.W.	24	..
Wichita	40	50	40	Clear	N.W.	10	..
Williston	16	18	4	Cloudy	S.W.	..	..
Mountain states—							
Boise	46	46	30	Cloudy	S.	..	..
Cheyenne	34	36	18	Cloudy	N.W.	16	..
Denver	44	46	20	Cloudy	N.	12	..
Havre	28	36	14	Cloudy	S.W.	24	..
Helena	40	40	24	Cloudy	W.	..	..
Lander	38	42	20	Fair	S.E.	..	..
Miles City	24	28	20	Cloudy	S.E.	..	.01
Phoenix	70	74	50	Fair	W.	..	..
Pueblo	46	48	26	Cloudy	S.E.	..	..
Salt Lake City	48	50	36	Cloudy	N.W.	..	..
Sheridan	32	36	20	Cloudy	S.E.	10	..
Yellowstone P.	28	30	18	Snow	S.	..	..
Pacific states—							
Fresno	62	62	40	Clear	S.	..	..
Los Angeles	76	80	52	Clear	N.W.	..	..
Portland, Ore.	50	50	44	Cloudy	S.	..	..
Sacramento	62	62	44	Clear	S.	..	..
San Francisco	64	68	46	Clear	N.W.	..	..
San Diego	70	70	56	Clear	N.W.	..	..
Spokane	42	44	32	Cloudy	S.W.	14	.02
Walla Walla	50	50	40	Cloudy	S.	..	..
Canadian—							
Battleford	18	26	0	Fair	S.E.	10	..
Calgary	30	34	8	Fair	W.	..	..
Edmonton	30	30	0	Cloudy	N.E.	..	..
Medicine Hat	36	38	6	Cloudy	S.	..	..
Minnedosa	12	22	4	Clear	N.W.	14	..
Montreal	22	32	14	Cloudy	W.	12	..
Quebec	16	26	4	Snow	N.E.	20	..
Toronto	34	40	26	Cloudy	S.	14	..
White River	6	16	6	Fair	S.	10	..
Winnipeg	10	20	12	Clear	S.	..	..

LIGHT RECEIPTS SEND HOGS UP

Prices Highest in Year and Half; Cattle Firm Up; Muttons Advance.

LIVE STOCK QUOTATIONS.

HOGS.

Bulk of sales	$9.20@9.35
Common to good mixed	9.00@9.25
Fair to choice medium weights	9.20@9.35
Lightweights	9.00@9.30
Fair to choice butchers	9.25@9.40
Select 260@300 lb packing	9.25@9.30
Boars, according to weight	2.75@4.00
Pigs	7.25@8.60
Stags	8.10@8.60

CATTLE.

Beef steers, good to choice	$8.40@9.75
Beef steers, fair to good	7.25@8.40
Beef steers, plain l't to fair	6.00@7.25
Yearlings	8.10@9.75
Beef cows	4.75@7.40
Heifers, fair to selected	4.65@8.40
Canners and cutters	3.60@4.60
Good to prime vealers	6.50@11.00
Bulls	4.75@7.00
Stockers and feeders	5.50@7.75

SHEEP.

Western wethers	$7.50@8.75
Yearlings	9.00@10.35
Western ewes	7.00@8.45
Bucks	6.25@7.25
Native lambs	9.50@11.35
Fed western lambs	10.15@11.40
Cull lambs	8.50@10.00
Colorado lambs	9.75@11.40
Feeders	10.00@10.90

With fresh receipts of only 15,000 head, the hog market at Chicago yesterday was a runaway affair, with prices 10@20c higher than on Monday and highest since September, 1914. Several loads of prime offerings made $9.40, the top of the market, while the bulk found an early clearance at $9.20@9.35. Shippers were credited with purchases of 5,000 head, while packers took 8,300. This left a stale supply of about 3,500 hogs.

Cattle trade was sparingly supplied and steady to strong prices were secured for steers, cows, and heifers. Receipts were posted at 4,000 head. They included few desirable steers, bulk of which sold at $7.75@8.75. Cows and fat heifers cleared promptly at the prices, while calves held on a steady basis, with most of the choice vealers at $10.50@10.75.

Sheep and Lambs Advance.

Sheep and lambs sold at an advance of 10@15c on receipts of 13,000 head. There was a brisk demand from local packers and some outside orders. Offerings cleared early, with wooled lambs topping at $11.40. Yearlings sold up to the record of the year at $10.35 and Colorado ewes made $8.45.

Hog purchases for the day: Swift & Co., 700; Sulzberger & Sons, 600; Morris & Co., 500; Anglo-American, 300; Hammond, 500; Boyd-Lunham, 400; Roberts & Oake, 200; Western Packing company, 1,500; Miller & Hart, 500; Independent Packing company, 500; Brennan Packing company, 1,100; butchers, 1,500; shippers, 5,000; total, 13,300; left over, 3,500.

Chicago Live Stock Market.

	Cattle	Calves	Hogs	Sheep
Receipts—				
Monday, March 6	16,814	1,421	48,457	17,429
Tuesday, Feb. 29	5,564	2,729	20,986	13,334
Tuesday, March 7	4,000	3,000	15,000	13,000
Shipments—				
Monday, March 6	3,696	59	12,089	3,785
Tuesday, Feb. 29	1,247	64	5,651	1,674
Tuesday, March 7	1,500	100	5,000	2,000

Receipts for March 8 were estimated at 15,000 cattle, 33,000 hogs, and 15,000 sheep, against actual arrivals of 15,461 cattle, 39,350 hogs, and 15,291 sheep for Wednesday, March 10, 1915.

Live Stock Markets Elsewhere.

KANSAS CITY, Mo., March 7.—HOGS—Receipts, 10,000; 10@15c lower. Bulk, $8.90@9.25; heavy, $9.15@9.30; packers and butchers, $9.00@9.25; light, $8.70@9.15; pigs, $7.75@8.80. CATTLE—Receipts, 7,000; 10@15c higher. SHEEP—Receipts, 9,800; steady. Lambs, $10.50@11.00.

NATIONAL STOCKYARDS, Ill., March 7.—HOGS—Receipts, 9,000; market 15@20c higher; pigs and lights, $6.75@9.35; mixed and butchers, $9.10@9.40; good heavy, $9.30@9.40. CATTLE—Receipts, 4,000; steady. SHEEP—Receipts, 3,500; market steady; lambs, $9.00@11.25.

PITTSBURGH, Pa., March 7.—CATTLE—Steady; supply light. SHEEP—Steady; supply light; lambs, $7.00@11.60. HOGS—Higher; receipts light; prime heavies, mediums, and heavy yorkers, $9.60@9.65; light yorkers, $9.00@9.25; pigs, $8.25@8.75; roughs, $8.00@8.75.

BUFFALO, N. Y., March 7.—CATTLE—Receipts, 200; steady. HOGS—Receipts, 2,800; active; heavy, $9.70@9.75; mixed, $9.45@9.70; yorkers, $8.50@9.60; pigs, $8.25@8.50; roughs, $8.50@8.60; stags, $6.50@6.65. SHEEP—Receipts, 2,000; active; unchanged.

OMAHA, Neb., March 7.—HOGS—Receipts, 11,600; higher; heavy, $8.90@9.10; light, $8.70@9.00; pigs, $7.50@8.50; bulk of sales, $8.90@9.00. CATTLE—Receipts, 7,500; strong. SHEEP—Receipts, 8,200; steady; lambs, $10.60@11.05.

ST. JOSEPH, Mo., March 7.—HOGS—Receipts, 8,000; 10@20c higher; top, $9.30; bulk, $8.90@9.15. CATTLE—Receipts, 2,200; strong to 10c higher. SHEEP—Receipts, 7,000; steady to strong; lambs, $10.50@11.10.

ST. PAUL, Minn., March 7.—HOGS—Receipts, 10,500; 9@10c higher. Range, $8.75@9.00; bulk, $8.90. CATTLE—Receipts, 4,800; steady. SHEEP—Receipts, 9,250; steady. Lambs, $5.50@10.50.

SIOUX CITY, Ia., March 7.—CATTLE—Receipts, 2,700; steady. HOGS—Receipts, 5,500; 15@20c higher; top, $9.10; bulk, $8.80@9.00. SHEEP—Receipts, 300; steady.

NEW YORK, March 7.—SHEEP—Receipts, 2,070; firm. Lambs, $9.50@11.50. HOGS—Receipts, 4,660; firm at $9.00@9.60 for light to heavy. Roughs, $8.15@8.50.

NEW INCORPORATIONS.

NEW CORPORATIONS WERE LICENSED yesterday by the secretary of state at Springfield as follows:

American Vegetable Hair company, Chicago; capital, $10,000; incorporators, Henry M. Goldsmith, Leonard G. Reid, Benjamin P. Ruskberg.

Dozier, Dunkel & Lane company, Mt. Carmel; capital, $5,000; incorporators, Stephen B. Dozier, George A. Dunkel, Henry E. Lane.

Home Industries, Chicago; capital, $2,500; incorporators, E. G. Dunn, V. M. Dunn, Louis Kahn.

Mel-o-Tone Manufacturing company, Chicago; capital, $5,000; incorporators, Virgil B. Mays, E. Griffith Williams, James A. Harvey.

New York Sample shop, Chicago; capital, $2,500; incorporators, Gus Frank, Victor L. Wassko, Leo S. Labosky.

Peoria Baseball Fans' association, Peoria; capital, $5,000; incorporators, John C. Ryan, Victor P. Michel, J. A. White, E. E. Johnson, Samuel Greenhood.

Rex Pump company, Chicago; capital, $10,000; incorporators, Hyman Soboroff, Abram E. Zeitlein, Robert Elson.

Reynoldsville Stave and Lumber company, Reynoldsville; capital, $3,500; incorporators, E. Pott, Samuel F. Davis, William R. S. Reynolds, Robert A. Keller, A. M. Black, Claude C. Brown, J. F. Sims, A. H. Goss, P. J. Bernhard, James K. Walton.

The Talking Machine company, Chicago; capital, $2,500; incorporators, Daniel A. Creed, R. J. Keith, George F. Denig.

The Federal Law Book company, Chicago; capital, $2,500; incorporators, William J. Ingersoll, L. W. Ingersoll, Robert D. Ross.

The Geocaris company, Chicago; capital, $15,000; incorporators, Christos J. Geocaris, Fotis K. Geocaris, Demetrius C. Karcazos.

The Shore pharmacy, Chicago; capital, $1,000; incorporators, Hyman Soboro, Abram E. Zeitlein, Robert Elson.

The Zeliner Institute of Physical Culture, Chicago; capital, $2,000; incorporators, Fred D. Silber, Martin J. Isaacs, C. J. Silber.

The City Plumbing company, East St. Louis; capital stock decreased from $5,000 to $2,000.

Jackson County Coal company, East St. Louis; dissolved.

Lawndale Wholesale Grocery company, Chicago; capital stock increased from $15,000 to $30,000.

Electric Display company, Chicago; change of object, decrease in number of directors, and name changed to Federal Profit Sharing company.

F. L. Wuerzinger company, Chicago; name changed to Wuerzinger-Rabe company.

Mashovel Stoking Machine company, Chicago; name changed to Green Motor works; enlargement of object.

G. W. Bergquist Decorating company, Chicago; dissolved.

Crown Dental Manufacturing company, Chicago; capital stock decreased from $2,500 to $500.

Bernhardt Manufacturing company, Edwardsville, dissolved.

Bradford & White, Vandalia; name changed to James Ewes' Mercantile company.

TERMS OF SUBSCRIPTION OF THE TRIBUNE.

Orders for mail subscriptions must be accompanied by remittance to cover.

Postage paid in the United States [outside of Chicago and suburbs], Canada, and Mexico.

Daily, without Sunday, one year, $4.00; six months, $2.00; three months, $1.25; two months, $1.00; one month, 50 cents.

Daily, with Sunday, one year, $6.50; six months, $3.25; three months, $2.00; one month, 75 cents.

Sunday only, one year, $2.50; one month, 25 cents.

Canadian subscribers ordering the Sunday edition without the daily are charged 20 cents a month extra for postage. Give postoffice address in full, including county and state. Remit by express money order, draft, or in registered letter, at our risk, to The Tribune company, publisher.

CITY RATES.

Daily only, per month....$ .30
Daily and Sunday, per month.... .55
Sunday only, per month.... .25

NEW YORK—251 FIFTH AVENUE.
WASHINGTON—40 WYATT BUILDING.
SAN FRANCISCO—742 MARKET STREET.
LONDON—8 REGENT STREET, S. W.
PARIS — 12 BOULEVARD DES CAPUCINES.

INDEX TO CLASSIFIED ADVERTISEMENTS.

	Page.	Col.
AUCTION SALES	22	5
AUTO LIVERIES	26	7
AUTOMOBILES	26	3
GASOLINE	26	3
ELECTRIC	26	5
MOTOR TRUCKS	26	6
AUTO SUPPLIES, ACCESSORIES	26	5
AUTOMOBILES WANTED	26	5
BARTER AND EXCHANGE	22	5
BICYCLES AND MOTORCYCLES	26	6
BILLIARDS AND BOWLING	23	4
BOARD AND LODGING	23	1
" "	23	1
BOARD WANTED	23	2
BOATS, YACHTS, ETC.	22	4
BOOKS AND MAGAZINES	22	5
BUILDING MATERIAL	25	8
BUSINESS CARDS	26	6
BUSINESS CHANCES	26	1
BUSINESS PERSONALS	22	4
CAMERAS, KODAKS, ETC.	24	5
CASTOFF CLOTHING	22	5
CLEANERS AND DYERS	26	7
CLOTHING, FURS, ETC.	22	4
CLUB & ASSN. MEMBERSHIPS	22	5
DANCING SCHOOLS	26	7
DETECTIVE AGENCIES	26	8
DOGS, BIRDS, POULTRY, ETC.	24	5
DRESSMAKING AND MILLINERY	22	5
FINANCIAL	25	8
FOR SALE	24	5
GARAGES	26	5
HELP WANTED—MALE	21	1
HELP WANTED—MALE	22	1
HELP WANTED—FEMALE	22	2
HOME WORKERS' SERVICES	21	4
HORSES AND CARRIAGES	26	7
HOTELS	23	1
HOUSEHOLD GOODS	26	6
HOUSEHOLD GOODS WANTED	26	8
INSTRUCTION	26	6
JEWELRY, WATCHES, ETC.	24	5
LAND INFORMATION	24	3
LAWYERS	26	8
LEASEHOLDS	26	8
LIGHT AND HEAVY MFG.	26	6
LOST AND FOUND	22	4
MACHINERY AND TOOLS	25	8
MISCELLANEOUS	25	5
MORTGAGES	25	8
MOTORCYCLES AND BICYCLES	26	6
MOTOR TRUCKS TO RENT	26	7
MUSICAL AND DRAMATIC	26	8
MUSICAL INSTRUMENTS	26	8
OFFICE DEVICES	22	5
PARTNERS WANTED	26	3
PATENTS, PATENT ATTORNEYS	26	8
PENSIONS	26	7
PERSONAL	22	4
PERSONAL PROPERTY LOANS	25	8
PRINTING, ENGRAV'G, BIND'G	22	5
PRINTING MACH'Y & SUPPLIES	22	5
PLUMBING & LIGHTING FIXT'S	26	7
REAL ESTATE—CENTRAL	24	5
APARTMENTS—SOUTH SIDE	24	5
APARTMENTS—NORTH SIDE	24	6
APARTMENTS — NORTHWEST	24	7
APARTMENTS—WEST SIDE	24	7
BUSINESS PPTY.—SOUTH SIDE	24	8
BUSINESS PPTY.—NORTH SIDE	24	8
BUSINESS PPTY.—N'THWEST	24	8
BUSINESS PPTY.—WEST SIDE	24	8
HOUSES—SOUTH SIDE	24	8
HOUSES—SOUTH SIDE	25	1
HOUSES—SOUTHWEST	25	1
HOUSES—NORTH SIDE	25	1
HOUSES—NORTHWEST	25	1
HOUSES—WEST SIDE	25	2
VACANT—SOUTH SIDE	25	2
VACANT—SOUTHWEST	25	2
VACANT—NORTH SIDE	25	3
VACANT—NORTHWEST	25	3
VACANT—WEST SIDE	25	3
MISCELLANEOUS—SOUTH	25	3
MANUFACTURING PPTY.	25	3
SUBN—OAK PARK & AUSTIN	25	3
SUBURBAN—SOUTH	25	3
SUBURBAN—SOUTHWEST	25	3
SUBURBAN—NORTH	25	3
SUBURBAN—NORTHWEST	25	3
SUBURBAN—WEST	25	3
ACRE PROPERTY	25	3
OTHER CITIES	25	4
SUMMER RESORTS	25	4
FARM LANDS	25	4
CATTLE RANCHES	25	5
MISCELLANEOUS	25	5
REAL ESTATE WANTED	25	5
REAL ESTATE TO EXCHANGE	25	6
REAL ESTATE LOANS	25	7
ROOMMATES	23	1
SAFES	24	5
SITUATIONS WANTED—MALE	20	7
SITUATIONS WANTED—MALE	21	1
SITUATIONS WANT'D—FEMALE	21	1
STEAMSHIP LINES	26	8
STOCKS AND BONDS	25	8
STORE AND OFFICE FIXTURES	24	5
TALKING MACHINES	26	8
TO RENT—ROOMS	23	2
TO RENT—HOUSEK'P'G ROOMS	23	6
TO RENT—HOUSES	23	7
TO RENT—FURNISHED HOUSES	23	2
TO RENT—FLATS	23	2
TO RENT—FLATS	24	1
TO RENT—FURNISHED FLATS	24	1
TO RENT—STORES	24	3
TO RENT—OFFICES & STUDIOS	24	3
TO RENT—FLOORS AND LOFTS	24	3
TO RENT—MFG. PROPERTY	24	4
TO RENT—BUILDINGS	24	5
TO RENT—FARMS	24	5
TO RENT—BARNS	24	5
TO RENT—MISCELLANEOUS	24	5
TO LEASE AND WTD. TO LEASE	25	7
TYPEWRITERS AND SUPPLIES	26	8
TRADE SCHOOLS—MALE	23	8
TRADE SCHOOLS—FEMALE	22	8
WANTED—TO RENT—ROOMS	23	8
WANTED—HOUSES	23	8
WANTED—FLATS	24	2
WANTED—AT SUMMER RES'TS	23	2
WANTED—TO RENT—MFG.	24	5

Spencer Heaters
(STEAM, VAPOR, HOT WATER)

U. S. Geological Survey reports No. 1 Buckwheat sells at less than cost of production. This cheap, small size of coal is burned by "Spencer Heaters" with perfect satisfaction, at $2 to $3 saving per ton.

SPENCER HEATER CO.,
Chicago Office, Railway Exchange.

SITUATIONS WANTED—MALE.

Bookkeepers and Clerks.

SITUATION WTD—ACCOUNTANT, 1 YRS.' exp. in charge of billing dept. with corporation doing jobbing business; age 25; married; ambitious, energetic, trustworthy; employed; good reasons for changing. Address F 250, Tribune.

Cashier & Gen. Bookkeeper,

Age 32, single; ten years exp.; good accountant; security ability; high class references; want position with good future. Address F 454, Tribune.

CAPABLE OFFICE MAN

Desires connection with future; exp. bookkeeper, steno., and corresp.; age 25; ref.; outside position considered. Address [illegible], Tribune.

SITUATION WTD—AGGRESSIVE YOUNG man, 27, all around business exp.; permanent connection with mercantile concern; highest ref.; moderate salary. Address F 125, Tribune.

SITUATION WTD—BY YOUNG MAN 25 YRS. old with good education and 6 yrs. of business experience, as general office man; have executive ability; am now employed. Address D 274, Tribune.

SITUATION WTD—SIX YEARS' EXP. AS price clerk in pump and mill supply line; want similar position or as city salesman; age 29; temperate and reliable. Address D 210, Tribune.

SITUATION WTD—CORRESPONDENT OR clerical position; several years' experience purchasing department work; young man, married; sales and collection letters that make good. Address D 259, Tribune.

SITUATION WTD—ACCOUNTANT. FOR $2.00 to $3.50 a week experienced accountant will keep your books, posting them as often as required; balanced monthly. Phone Wentworth 1102.

CAPABLE BOOKKEEPER,

Can assume charge of office, correspondence, credits, collections; 12 yrs.' experience; furnish bond. Address J H 247, Tribune.

SITUATION WTD—GENERAL OFFICE man, age 35; 15 years' experience; 12 years one place; excellent references; salary $18. Address D 567, Tribune.

SITUATION WTD—BY PAY ROLL MAN with responsible firm; experienced in double pay roll and labor distribution; can systematize; now employed. Address D 324, Tribune.

SITUATION WTD—COMPETENT BOOKkeeper-accountant, expert trial balance, exceptional figurer; good ref. Address D 356, Tribune.

SITUATION WTD—BOOKKEEPER, OFFICE manager; good record, knowledge of costs system, safeguard methods, financial statements; best refs. Address F 136, Tribune.

SITUATION WTD—EXTRA EVEN'G WORK, clerk in store or hotel. Face to face interview desired. Plenty of exp. Refs. Address F 422, Tribune.

SITUATION WTD—BACHELOR OF 53; 25 years' office experience; best references; no objection to leaving city. Address D 72, Tribune.

SITUATION WTD—DO YOU WANT A REAL bookkeeper? If so I am your man and have top notch references to back up above assertion. Address E 264, Tribune.

SITUATION WTD—4 YEARS' EXP. AS B'K-keeper, cashier, in mercantile and insurance lines; also sales experience; age 26; highest references. Address J H 864, Tribune.

SITUATION WTD — BOOKKEEPER-STENographer, correspondent, well educated, energetic, wide experience, steady. Address F 435, Tribune.

SITUATION WTD—YARD CLERK, AGE 34, bldg. material; 5 yrs.' exp. Address E 256, Tribune.

SITUATION WTD—EXP. BOOKKEEPER, now employed, desires change; bond, references; salary $125. Address E 134, Tribune.

SITUATION WTD—COMPETENT BOOKkeeper and typist; refs. Address J O 311, Tribune.

SITUATION WTD—BKKPR., CASHIER, competent; 15 yrs.' exp.; A1 refs. Address F 261, Tribune.

SITUATION WTD—YOUNG MAN, 22, AS general office clerk; 3 yrs.' exp.; prefer bldg. line. Address F 133, Tribune.

SITUATION WTD—EXP. BOOKKEEPER and cashier; young, married. Address F 152, Tribune.

SITUATION WTD—GROCERY CLK.; 3 YRS.' exp.; married; hard worker. Ph. Oakland 2675.

SITUATION WTD—BOOKKEEPER, 5 YRS. with one firm; best of references; prefer position in small office. Address E 83, Tribune.

SITUATION WTD—YOUNG MAN FOR gen. office work; ambitious and good habits. Address D 111, Tribune.

SITUATION WTD—FIRST CLASS OFFICE clerk, biller, extender; expert at figures; best habits and refs. Address F 99, Tribune.

SITUATION WTD—YOUNG MAN, AS BKPR., general office work, with business college education; age 26; ref. Address D 166, Tribune.

SITUATION WTD — BY OFFICE MAN, AGE 30, 14 yrs. exp. as bkkpr., cashier, corres., etc.; now emp.; ref. Address C 145, Tribune.

SITUATION WTD—YOUTH, 16, WITH growing concern; law school graduate; good refs; able corresp. Address D 544, Tribune.

SITUATION WTD—CLERICAL, YOUNG MAN 3 yrs.' experience, 3 yrs. high s. education. Address C 55, Tribune.

SITUATION WTD—A1 BKPR.; 12 YEARS' exp.; 28 yrs.; married; fine ref.; short hours; reas. sal. Address D 528, Tribune.

SITUATION WTD—YOUNG MAN, 25, SINgle, now employed, as furniture salesman; 7 yrs.' exper.; refs. Address F 426, Tribune.

SITUATION WTD—COMPETENT BOOKkeeper and junior accountant; 15 yrs.' exp.; A1 refs.; reas. salary. Address D 376, Tribune.

SITUATION WTD—CLERK, YOUNG MAN, 21; A1 references. Address E 312, Tribune.

SITUATION WTD—SHIPPING CLERK, 5 yrs.' exp.; empl. Address D 365, Tribune.

SITUATION WTD—WILL HANDLE SET OF books nights. Address E P 412, Tribune.

SITUATION WTD—SHIPPING CLERK; 10 years last position. Address E 302, Tribune.

Accountants and Auditors.

SITUATION WTD — ACCOUNTING, AUDITing, and systems; part time if desired; reasonable; highly recommended. Address F 357, Tribune.

SITUATION WTD—EXPERT ACCOUNTant, cost keeper, and office manager; 20 years' mfg. experience; age 35; initiative and push. Address F 528, Tribune.

SITUATION WTD — EXPERIENCED ACcountant will write up and audit books after hours. Address F 430, Tribune.

SITUATION WTD—SMALL SETS KEPT, $2.50 to $3.50 weekly; books balanced; 7 yrs.' experience. Phone Wentworth 6607.

SITUATION WTD — AUDITS, SYSTEMS, books balanced, etc. Phone Hyde Park 7841.

SITUATION WTD—BOOKS AUDITED AND kept; reasonable rates; pub. accts. Cent. 5190.

SITUATION WTD—SMALL SETS A SPEcialty; auditing reas. Gurrie, Irving 1134.

SITUATION WTD—TO AUDIT OR WRITE up books monthly. KENNEDY, Edge. 3012.

Executives and Managers.

OFFICE MANAGER CORRESPONDENT.

Wide awake, aggressive, ambitious married man, 36 years; at present holding responsible executive position; eight years actual experience; capable of taking complete charge; will deliver the goods; a live wire every minute. Address E 360, Tribune.

Secretary-Correspondent,

Now with official of four million dollar corporation, wants to hear from a BIG, BUSY MAN who needs a $125 per month secretary or assistant; can make contracts and letters SAY what you MEAN in clear, correct English that you'll like; have initiative, perfect health, and several years' experience. Address F 571, Tribune.

SITUATION WTD—YOUNG BUSINESS MAN desires permanent position with concern having use for man of ability and conservative business judgment. I am an excellent correspondent, possess executive ability, selling qualifications, and thoroughly sound business education. Am willing to accept a nominal starting salary providing the aspect of the business warrants. Address D 110, Tribune.

SITUATION WTD—YOUNG, EXPERIENCed, successful executive; eight years' sales manager, three years manager one most important branches large corporation; record is one of increased sales, profits, efficiency, and decrease in operating expenses. Address C H 373, Tribune.

CREDIT MAN

Graduated from a university in law and with broad experience in credit, collections, and legal lines, seeks an opportunity where such qualifications are essential. 36 and married. Address D 77, Tribune.

Sales Executive Ability.

An American, 27 years old, married, with 7 years' sales and executive city and road experience calling on bldg., plbg., hdwe., and architects; mechanical lines considered; best references. Address D 185, Tribune.

OFFICE-SALES MANAGER.

Efficient, age 35, never without position; experience accounting, traveling salesman, advertising; wants to connect with mfg. concern. Address C 148, Tribune.

FIELD MANAGER.

Young married man desires to hear from land companies; exp. land salesman; efficient, capable manager. Address E 421, Tribune.

TRAFFIC MANAGER

or rate clerk desires better connection; 7 yrs.' exp. in rate, claims; refs. Address E 287, Tribune.

TRAFFIC MANAGER.

Young man, with ten years' experience freight rates, claims, routing, interstate commerce; best references. Address D 332, Tribune.

MR. BUSINESS MAN.

Do you need a young man of ability in your office who has been making upwards of $5,000 per year? If so address C 202, Tribune.

SITUATION WTD—SALES OR EXECUTIVE. RAILWAY SUPPLIES OR MACHINERY, 15 YEARS' EXPER.; NOW EMPLOYED; HIGHEST REFS. ADDRESS F 334, TRIBUNE.

SITUATION WTD—AMERICAN, AGE 40, experienced handling help, traveling and hotel; best refs; anything offering advancement and living to start. Address E 348, Tribune.

SITUATION WTD — INSTITUTIONAL SUperintendent open for engagement; public, denominational, or fraternal home; will leave the state. Address F 409, Tribune.

SITUATION WTD—PURCHASING AGENT; 16 yrs.' experience buying raw materials, factory supplies, and equipment; best of refs. Address H H 159, Tribune.

SITUATION WTD—CREDIT MAN, THORoughly experienced and capable of taking charge of general office work; employed; best references. Address D 313, Tribune.

SITUATION WTD—OFFICE OR CREDIT management; capable, dependable, young man; long executive experience, forceful correspondent. Address F 208, Tribune.

GROCERY BUYER,

Able to assist in sales. Address F 126, Tribune.

SITUATION WTD—SALES CORRESP.; 10 [illegible]

SITUATIONS WANTED—MALE.

Executives and Managers.

SITUATION WTD—AN OFFICE EXECUTOR AND STOCKHOLDER. In an old established machinery [illegible] planning to sever his connection [illegible] an opportunity to invest his [illegible] ability, and business ability in a new [illegible] a thoroughly responsible business [illegible] or person; close attention to sales and [illegible] work, together with association in [illegible] the business, has given me an unusual [illegible] foundation; being a young man [illegible] opportunity with a straight road [illegible] things is what I want, as I have [illegible] stone wall of a family network in [illegible] business association; I am thoroughly [illegible] conscientious, and accurate [illegible] the best references as to character [illegible] If you are interested in offering a high [illegible] position to a man who will fulfill the [illegible] ments, kindly address, in strict [illegible] A N 10, Tribune.

HOTEL MEN.

I have had three years' experience as bookkeeper and chief clerk; four years [illegible] ager and buyer of select family [illegible] character, honest, industrious, [illegible] have made a study of hotel [illegible] pense; wish to connect with [illegible] hotel that needs such services; will [illegible] Chicago if desired; A1 references of [illegible] and ability. Address F 185, Tribune.

SITUATION WTD—YOUNG MAN, [illegible] ten years' experience in hardware [illegible] on road, and general office work [illegible] opportunity. Salary secondary. [illegible] connection with small mfg., hardware [illegible] live business where opportunity [illegible] gradually acquiring financial [illegible] dress F 561, Tribune.

SITUATION—WTD — RESTAURANT [illegible] cafeteria manager, age 33, married, [illegible] experience, 4 years with present [illegible] rienced, conservative buyer, [illegible] references. Address D 193, Tribune.

Salesmen, Solicitors, Etc.

"YOUR SUCCESS LIES

In selling a practical mechanical [illegible] every day use." J. M. FITZGERALD, [illegible] NOLOGIST.

City salesman or manufacturer's [illegible] tive; proven sales ability; finance [illegible] necessary. Age 32 years; good [illegible] pleasing personality; clean habits; [illegible] erences. Address E 126, Tribune.

Manufacturers, Attention,

Young man of ability and integrity, [illegible] of opening branch office and organizing [illegible] force desires a position as manufacturer's agent or special representative in Milwaukee, Wis. What can you offer? Address [illegible], Tribune.

SITUATION WTD—IN SALES FORCE [illegible] 25, UNIV. GRAD., 8 YRS. SELLING STAPLE AND SPECIALTIES, 1 YR. ORDER MANAGER. I DESIRE CONNECTION WHICH WILL LEAD TO EXECUTIVE POSITION. ADDRESS C 200, TRIBUNE.

YOUNG SALESMAN

with road and city experience is open for proposition with reliable concern; salary or commission; best of references. Address [illegible] 151, Tribune.

SITUATION WTD—SALESMAN, BY [illegible] law school, expert steno., in busy [illegible] firm which makes specialty of renting [illegible] stores, securing leaseholds, etc.; at present employed; highest references; salary and [illegible] Address E 363, Tribune.

SITUATION WANTED—SHOE SALESMAN WITH LONG EXPERIENCE AND FIRST CLASS REFERENCES WANTS TO REPRESENT CHICAGO HOUSE IN NEARBY TERRITORY. ADDRESS A P 31, TRIBUNE.

SALESMAN,

26, city sales exp., desires connection with reliable firm selling in city or on the road; salary and commission. Address J H 458, Tribune.

SALES PROMOTER

Wants connection with reliable real estate, building, and insurance firm; 15 yrs.' [illegible] schemes. Address F 200, Tribune.

SITUATION WTD—SALESMAN, SUCCESSful, married, 28 yrs. age, now employed, desires change; best of reasons; brokers [illegible] ers, don't answer; highest credentials. Address E 228, Tribune.

SITUATION WTD—EXPERIENCED YOUNG man having office desires to represent in Chicago a manufacturer of high grade electrical or mechanical devices. Address D [illegible], Tribune.

SITUATION WTD—YOUNG MAN, [illegible] four years' traveling experience, clean cut, good personality. Want line where hard work and ability to produce will lead to future. Address D 247, Tribune.

SITUATION WTD—EXPERIENCED TRAVeling salesman, 29, wants city work or will travel weekly trips; desires change on account of long trips; university graduate; A1 references. Address F 267, Tribune.

SITUATION WTD—SALESMAN, [illegible] sires immediate connection; acquainted with retail and wholesale grocers throughout western and southern territories; A1 references. Address D 160, Tribune.

SITUATION WTD — SALESMAN, [illegible] qualify for any sales position, [illegible] view; highest credentials and record. Address E 114, Tribune.

SITUATION WTD—10 YEARS' EXP. [illegible] ing advertising, 4 papers, same [illegible] traveling 14 states; now employed, [illegible] get in mdse. line. Address E 405, Tribune.

SITUATION WTD—LIQUOR SALESMAN [illegible] yrs.' exp., would like to change [illegible] has his own trade; A1 refs. Address [illegible], Tribune.

SITUATION WTD—SALESMAN WITH [illegible] yrs.' A1 retail experience, would [illegible] nent position that will give active [illegible] exp. Address E 281, Tribune.

SITUATION WTD—29 YRS. OLD, [illegible] and German; 1 yr. exp.; shoe [illegible] ment; willing to work for low wages. Address E 227, Tribune.

SITUATION WTD—SALESMAN, [illegible] acquaintance, all merchants [illegible] and Cook Cos.; desires change. Address [illegible], Tribune.

SITUATION WTD—EXPERIENCED [illegible] side salesman wishes to hear from [illegible] firms; traveling or city work. Address [illegible], Tribune.

SITUATION WTD—SALESMAN, [illegible] languages; 6 yrs.' refs. [illegible] LAS, 3350 So. Morgan-st.

SITUATION WTD—SALESMAN, [illegible] married, now employed; must be [illegible] cern; refs. Address F 337, Tribune.

SITUATION WTD—EXPERIENCED [illegible] salesman; any territory. Address [illegible], Tribune.

SITUATION WTD—A1 SALESMAN [illegible] reliable concern; salary or commission. Address E 281, Tribune.

SITUATION WTD—WITH FUTURE [illegible] liable, efficient young man, with good [illegible] office and selling exp. Address D [illegible], Tribune.

SITUATION WTD—CITY SALESMAN [illegible] manufacturer's representative; [illegible] fine references. Address D 577, Tribune.

SITUATION WTD — YOUNG MAN [illegible] wants opportunity to learn the [illegible] supply bus. Address D 349, Tribune.

SITUATION WTD—MAN OF CHARACTER and integrity; get one you can rely on; exper. Address D 316, Tribune.

Professions and Trades.

SITUATION WTD—BY YOUNG ALL ROUND machine hand in sash and door mill; [illegible] laying out for sash, door, cabinet work, [illegible] exp. in billing out from blueprint. Address E 255, Tribune.

COMMERCIAL ARTIST,

with 6 yrs.' experience in designing, [illegible] connection. Address E 202, Tribune.

SITUATION WTD—DRAFTSMAN, [illegible] engineer wants drafting, designing, [illegible] ing, or report work on spare time; reliable and competent. Address C 55, Tribune.

SITUATION WTD — COM'L SIGN MAN [illegible] sires change in Chicago; good on pictorial [illegible] all other work; 6 yrs. exp.; samples on request; permanent. Address C 58, Tribune.

ELECTRICIAN-MECHANIC

Maintenance and repairs; plumbing, [illegible] fitting. MILLER, 3522 Evergreen-av.

SITUATION WTD—PRINTER, A1 [illegible] man and compositor, desires change; [illegible] yrs.' exp.; married; best refs. Address [illegible] 190, Tribune.

SITUATION WTD—CYLINDER PRESSMAN, age 35, union, 10 years exp. in [illegible] color work; all round man, knows [illegible] in or out of city. Address E 214, Tribune.

SITUATION WTD — ARCHITECTURAL draftsman, age 25, 6 years' experience; [illegible] to learn general contracting; [illegible] work; references. Address E 122, Tribune.

SITUATION WTD—MECHANICAL DRAFTSman, 1st class, 10 years' experience; [illegible] ery-technical education. Address D [illegible], Tribune.

SITUATION WTD — COMMERCIAL [illegible] work to do evenings and Saturdays. Address F 77, Tribune.

SITUATION WTD—ENGINEER, STATIONary; licensed man of ability; no [illegible] wages refused. Address C 60, Tribune.

SITUATION WTD—DRUG CLERK, [illegible] prentice; mornings only. Address [illegible], Tribune.

SITUATION WTD—PAINTER, OWN TOOLS, hanging, repairing tools. Address E D [illegible], Tribune.

SITUATION WTD—TOOL AND DIE MAKER, A1 ref.; employed at present; [illegible] yrs. [illegible] dress E 290, Tribune.

SITUATION WTD—EXP. AUTO REPAIRER to look after garage or shop; [illegible] H. R. HANSEN, 3148 5th-av. [illegible]

SITUATION WTD—TRADE JOURNAL EDItor; 12 yrs. in the work. Address [illegible], Tribune.

SITUATION WTD—YOUNG MAN IN ARCHItect's office; 2½ years school; [illegible] trade. Address C 307, Tribune.

SITUATION WTD—YOUNG ALL AROUND carpenter; good jobber. Address [illegible], Tribune.

SITUATION WTD—TOOL AND DIE MAKER; accurate workman; 10 yrs. exp. Address D 200, Tribune.

SITUATION WTD—STEADY, RELIABLE brush man, in auto shop or [illegible] refs. furnished. Address D 241, Tribune.

SITUATION WTD—AS STATIONARY engineer; licensed, experienced; [illegible] cian and repairman. Ph. West [illegible]

SITUATION WTD—BY YOUNG MAN, mechanically inclined; will furnish [illegible] no object. Address F 187, Tribune.

SITUATION WTD—WINDOW TRIMMER, [illegible] yrs.' artistic work. Address F [illegible], Tribune.

SITUATION WTD—EXP. LAUNDRY [illegible] er. J. JAVORSKY, 631 N. [illegible]

SITUATION WTD — ALL AROUND [illegible] er, stone and presses. Address [illegible]

SITUATION WTD—CARPENTER, [illegible] A1 mechanic. Address F [illegible]

SITUATION WTD — PLUMBER, [illegible] estate firm, hotel. Address D [illegible]

SITUATION WTD — YOUNG MAN, [illegible] learn trade. Address D 168, [illegible]

SITUATION WTD — RY. [illegible] tech. and prac. exp. Address D [illegible]

SITUATION WTD—ELECTRICIAN, [illegible] practical exp.; refs. Address [illegible]

SITUATION WTD—A1 ARCHITECT [illegible] in or out of city. Address [illegible]

SITUATION WTD—DRAFTSMAN, [illegible]

SITUATIONS WANTED—MALE.

Professions and Trades.

ADVERTISING AND ART DIRECTOR

[illegible] national reputation, [illegible] Twelve years' [illegible] those THAT SELL, [illegible] possible credentials. [illegible]

COMMERCIAL A[illegible]

[illegible] man with 6 years' [illegible] now connected with large [illegible] for three yrs.; [illegible] merely a job; [illegible] big opportunity with [illegible] Leave city; mechanic [illegible] Address F 507, Tribune.

CHIEF ELECTR[illegible]

[illegible] 28, married, technical [illegible] practical experience in [illegible] apparatus, connected [illegible] cement and steel mills [illegible] and construction; at [illegible] years in charge of [illegible] Address J O 13, Tribune.

SITUATION WTD—MAN WHO [illegible] understands the making of [illegible] especially shaping and [illegible] wants position with [illegible] springs on contract [illegible] F 109, Tribune.

DRAFTSMA[illegible]

[illegible] draftsman and stock [illegible] office, interior finish, [illegible] furniture; 10 [illegible] Address E 306, Tribune.

GRADUATE ENG[illegible]

[illegible]

SITUATION WTD—ENERG[illegible]

SITUATION WTD — PAIN[illegible]

SITUATION WTD—CHEMI[illegible]

SITUATION WTD—PRESSMA[illegible]

Farm and Garden.

SITUATION WTD—1ST CLA[illegible]

SITUATION WTD—AS GA[illegible]

SITUATION WTD—GARDE[illegible]

SITUATION WTD—GARDE[illegible]

SITUATION WTD—HERDSM[illegible]

SITUATION WTD — PERMA[illegible]

SITUATION WTD—ON DAI[illegible]

SITUATION WTD—WORK[illegible]

SITUATION WTD—HOLLAN[illegible]

SITUATION WTD—EXP. GA[illegible]

SITUATION WTD—TO MA[illegible] OTSUKA, 414 S. [illegible]

House Servants.

SITUATION WTD—JAPAN[illegible]

SITUATION WTD—IN BOA[illegible]

SITUATION WTD — BY YO[illegible]

SITUATION WTD—JAP. CO[illegible] HENRY, 3634 Rhod[illegible]

SITUATION WTD—YOUNG[illegible]

SITUATION WTD—HOUS[illegible] JOHNSON, 907 School.

SITUATION WTD—FIRST C[illegible]

SITUATION WTD—CHAU[illegible]

SITUATION WTD—BUTLE[illegible]

SITUATION WTD—BY YOU[illegible]

SITUATION WTD—SWISS [illegible]

SITUATION WTD — HOUS[illegible]

Coachmen, Teamsters.

PRIVATE CHAU[illegible]

Careful driver; own repairs [illegible] Wellington 2606, or address D[illegible]

SITUATION WTD—CHAU[illegible]

SITUATION WTD—CHAU[illegible]

SITUATION WTD—CHAUF[illegible]

SITUATION WTD—AMERI[illegible]

CHAUFFE[illegible]

Careful driver; best ref.; [illegible]

SITUATION WTD—PRIVA[illegible]

SITUATION WTD—CHAUF[illegible]

SITUATION WTD—CHAU[illegible] CARR.

SITUATION WTD—EPER[illegible]

SITUATION WTD — CHA[illegible]

SITUATION WTD—COMP[illegible]

SITUATION WTD—CHAUF[illegible]

SITUATION WTD—EXPE[illegible] ROBT. UNDA [illegible]

SITUATION WTD—CHAUF[illegible]

SITUATION WTD—CHAU[illegible]

SITUATION WTD — JAPA[illegible]

SITUATION WTD—CHAU[illegible]

SITUATION WTD—COMPE[illegible]

SITUATION WTD — CHAU[illegible]

SITUATION WTD—CHAU[illegible]

SITUATION WTD—CHAU[illegible]

SITUATION WTD—PRIV[illegible]

SITUATION WTD — CHA[illegible]

SITUATION WTD—CHAU[illegible]

SITUATION WTD — CHA[illegible]

SITUATION WTD—CHAU[illegible]

SITUATION WTD—IF YOU[illegible]

SITUATION WTD — CHA[illegible]

SITUATION WTD — CHA[illegible]

SITUATION WTD—BY LIC[illegible]

SITUATION WTD — 1ST [illegible]

SITUATION WTD—MOTOR[illegible]

Janitors and P[illegible]

SITUATION WTD—JANIT[illegible]

SITUATION WTD—1ST CL[illegible]

SITUATION WTD—PORTE[illegible] HOWARD, De[illegible]

SITUATIONS WANTED—MALE.
Professions and Trades.

ADVERTISING ARTIST AND ART DIRECTOR

...reputation, now open for engagement. Twelve years' agency experience. ... THAT SELLS. CHESTER CHANDLER, ... Indianapolis. Address F 306, Tribune.

COMMERCIAL ARTIST.

...man with 6 years' practical experience with large manufacturing house (5 years present); splendid record; am ... 26; will give good ... now; ... with future. Do you ... ideas; mechanical line my specialty. Address F 307, Tribune.

CHIEF ELECTRICIAN,

...married, technical education, 14 years' experience in charge of electrical ... connected with large ... mills, etc.; expert on ... installation; at present and for ... in charge of large industrial ... A 313, Tribune.

...MAN WHO THOROUGHLY ... the making of metal parts of ... by shaping and temp'ing of ... position with reliable house or ... contract will leave city; ... Tribune.

DRAFTSMAN.

...and stock biller; exp. on ... finish, bank, courthouse, ... 10 years in last posi... Address F 308, Tribune.

...RESTAURANT ... age 33, married, 11 years' ... with present concern; ... give buyer; unquestionable ... D 198, Tribune.

GRADUATE ENGINEER.

...drafting, and operat... an adept self to any line; ... Address G 54, Tribune.

...ENERGETIC YOUNG ... steady and responsible ... sec. and mech. appliances; ... myself to your needs; best ... D 840, Tribune.

...PAINTER. PAPER... man; fully competent to ... wishes position in shop or ... Decorator, 4311 Hazel-av., 1st ... 6534.

...CHEMIST, MANUFAC... age 27, control work, with spe... refining sugars, driers, soaps, ... Address J 56, Tribune.

...PRESSMAN, CYLINDER ... high grade work. Address K D ...

Farm and Garden Help.

...FIRST CLASS GARDENER ... years' exper. in Russ. Poland ... prefer position in garden where ... employed by March 20th. Ref. ... Park, Ill. Married, no children. ... HAJACZYK, Gen. Delivery.

...AS GARDENER AND ... for private place. Thoroughly experienced in all branches; ... Scandinavian nationality; married; ... Address A 0 8, Tribune.

...GARDENER, WORK... ...ed; single; all branches; ... Address F 317, Tribune.

...GARDENER, SINGLE, ... grounds, Lake Forest; best ... on private estate; best ... LEADER, 357 Fletcher-at.

...HERDSMAN, ON UP TO ... stock farm; thoroughly familiar with all ... the dairy business. Alfred, Ad... 313, Tribune.

...PERMANENTLY, BY ... private; all branches; ... English and American; ... D 871, Tribune.

...ON DAIRY FARM, SIN... ...reliable German, middle aged, ... land miller. Address D 363, Tribune.

...WORKING FOREMAN ... ...ns handle tools. Address D 376, ...

...HOLLAND GARDENER, ...graduate, on private place; single, ... Park, Ill. Married, no children. ... HAJACZYK, Gen. Delivery.

...AS GARDENER AND ... ...ate place. Thoroughly experienced in all branches; ... Danish nationality; married; ... Address A 0 8, Tribune.

...GARDENER, WORK... ...ed; single; all branches; ... Address F 317, Tribune.

...GARDENER, SINGLE, ... grounds, Lake Forest; best ... on private estate; best ... LEADER, 357 Fletcher-at.

...SHOE SALESMAN ... ...ge, great following, first-class ... ON PRIVATE CAR ... ON PRIVATE ESTATE; best ... LEADER, 357 Fletcher-at.

...HERDSMAN, ON UP TO ... stock farm; thoroughly familiar with all ... the dairy business. Alfred, Ad... 313, Tribune.

...SALESMAN, 28, EX... ...connection; acquainted with ... grocers throughout west... references. Al reference. Ad...

...SALESMAN WILL ... ...ales position, accord ... ...ntials and record. ...

...RESTAURANT ... ...ge 33, married, 11 years' ... with present concern; ... give buyer; unquestionable ... D 198, Tribune.

...solicitors, Etc.

...SUCCESS LIES ...tical mechanical depict by M. FITZGERALD, PRINT...

...manufacturer's representa... ability; finance invested ... years; good appearance; ... clean habits; best of ref... 1126, Tribune.

...rers, Attention.

...bility and integrity, capable ... office and managing sales ... position as manufacturers' ... representative in Milwaukee ... you offer? Address A F 82, ...

...IN SALES FORCE, AGE ... 5 YRS.' SELLING EX... ...QUALITIES, 1 YR. MAR... ...DESIRE CONNEC... ...LL LEAD TO HIGHER ... C 200, TRIBUNE.

...SALESMAN

...experience is open for sale... ...liable concern; salary ... of references. Address ...

...SALESMAN, BY GRA... ...t steno., in busy real estate ... specialty of renting blocks ... etc., preferred. Address ...

...WORKING FOREMAN ... ...ge; can handle tools. Address D 376, ...

...HOLLAND GARDENER, ...graduate, on private place; single, ... Park, Ill. Married, no children. ... HAJACZYK, Gen. Delivery.

...AS GARDENER AND ... ...ate place. Thoroughly experienced in all branches; ... Danish nationality; married; ... Address A 0 8, Tribune.

...GARDENER, WORK... ...ed; single; all branches; ... Address F 317, Tribune.

...GARDENER, SINGLE, ... grounds, Lake Forest; best ... on private estate; best ... LEADER, 357 Fletcher-at.

...SHOE SALESMAN ... ...ge, great following, first-class ... ON PRIVATE CAR ... ON PRIVATE ESTATE; best ... LEADER, 357 Fletcher-at.

...IN BOARDING HOUSE ... ...ge; cook for furnace and do ... city ref.; small pay at first; ... Douglas 5462. EDDIE.

...BY YOUNG, HONEST ... ...ge 24, as salesman; ... Address E 204, Tribune.

...JAP. COOK, BUTLER; ... HENRY, 3624 Rhodes-av. Douglas ...

...SALESMAN WILL ... ...ales position, accord ... ...ntials and record. ...

...10 YEARS' EXP. RE... ...4 papers, same company ... now employed. Wants ... Address M 403, Tribune.

...LIQUOR SALESMAN, ...like to change his position; ... Al ref. Address B 302.

...CHAUFFEUR-HOUSE... ...ref. Yards 1090.

...BUTLER, VALET, 25, ...ref. Address E 178, Tribune.

...BY YOUNG SWEDISH ... ...Tribune.

...YRS. OLD; ENGLISH ... ...ex., shoe sales depart... ...ex for low wages. Ad...

...SWISS BUTLER, VALET, ...ondy, city; ref. 162 W. Ontario-st.

...HOUSEMAN, COMPE... ...Tribune. Address F 285, Tribune.

...Teamsters. Chauffeurs.

PRIVATE CHAUFFEUR.

...driver; own repairs; best refs. Ph. ... or address D 71, Tribune.

...CHAUFFEUR, ME... ...German, married, no children; 12 ... ...ows electric, gas engine, ... Midway 8176 or address D ...

...SALESMAN, AGE 25 ... ...oyed; must be reliable and ... ref. Tribune, Address A F 283.

...CHAUFFEUR, MAR... ...no children, that will and ... private home; life ex... to work also; references Ad...

...SALESMAN WANTED ... ...alary or commission; refe... ...une.

...CHAUFFEUR, COMPE... ...ge 25; sober, careful ... ...ence; also know how to ... city refs. Superior 6871.

...AMERICAN COUPLE; ... ...ge no children; chauffeur; mechanic; ... ...representative; experienced ... Address D 917, Tribune.

...AND MAN OF CHARACT... ...one you can rely on; good ... D 349, Tribune.

...CHAUFFEUR.

...best ref.; do other work. Ph. ...

...PRIVATE, CAREFUL ... ...good mechanic; single; work ... ref. Address D 388, Trib...

...CHAUFFEUR, SINGLE, ...driving and rep.; reliable, ... willing to go anywhere. ... Austin-av. Oak Park, Ill.; ...

...CHAUFFEUR; EXP. ... ...ref.; wife cook; ... position in private home; ... own repair work. Phone ...

...REPR., CHAUFFEUR, ...ge, married, no children; ... ...ence; reliable and ... C 95, Tribune.

...COM'L SIGN MAN DE... ...ge; good on pictorial ... ...ge; state salary. Address ...

...CHAUFFEUR; MAR... ...ge, family; exp. in each; ... Raymarket 3408, or address P ...

...N-MECHANIC, ...

...pairs; plumbing, steam ... 23 Everett-av.

...PRINTER, AI STOCK ... or, desires change; ex... best refs. Address ...

...CYLINDER PRESSMAN ... years' exp. in black and ... man, knows job ... also fine butler; city or ... ref. P. D. Counties. ...

...ARCHITECTURAL ... years' experience, want ... ...ting; not afraid of ... Address D 507, Tribune.

...CHAUFFEUR, 35, 5 YRS. ... ...garage; best refs.; not ... Address F 143, Tribune.

...CHAUFFEUR-GERMAN, ...ge, married, no children; 12 ... ...ence; reliable and ... Address D 813, Tribune.

...COMMERCIAL ART ... ...re and Saturdays. ...

...CHAUFFEUR; PRIV. ... ...gress foreign and Amer. cars; ... married; 11 yrs.' exp. Address ...

...ENGINEER, STATION ... ...d ability; no measure... ...ments C 60, Tribune.

...RUG CLERK; REQ. AB... ...only. Address F 1...

...AINTER, OWN PAPE... ...tools. Address K D ...

...D-CHAUFFEUR; EXPT. ... ...exp.; wife good laundress; ... Address F 307, Tribune.

...CHAUFFEUR-BUTLER; ... ...careful driver; exp. city; fine ... ...ce work; moderate wages. ...

...CHAUFFEUR; EXPT. ... ...exp.; wife good laundress; ... Address F 307, Tribune.

...CHAUFFEUR; 6 YRS. ... ...ge; handy; young man, 25; ... ...ref. Address D 841, Tribune.

...CHAUFFEUR, COL. ... ...A1 mech.; 12 yrs' exper.; ... E 100, Tribune.

...CHAUFFEUR, COL. ... ...ge; sober; school; chance to learn ... ...arub and garden work; best ... Tribune.

...CHAUFFEUR. ... ...ge, married, no children; 12 ... ...ows electric, gas engine, ... Midway 8176 or address D ...

...CHAUFFEUR, COMPE... ...ge 25; sober, careful ... ...ence; also know how to ... city refs. Superior 6871.

...CHAUFFEUR, MAR... ...no children, that will and ... private home; life ex... to work also; references Ad...

...CHAUFFEUR, COMPE... ...ge 25; sober, careful ... ...ence; also know how to ... city refs. Superior 6871.

...CHAUFFEUR, MAR... ...no children, that will and ... private home; life ex... to work also; references Ad...

...CHAUFFEUR, DAN... ...exp.; refs. Address G 71, Trib...

...CHAUFFEUR, MAR... ...experience; good driver; ... ref. Ph. Hyde Park 3667.

...CHAUFFEUR; HAVE 8 ... ...; 2 years in last place; best ... C 135, Tribune.

...IF YOU NEED $100 MAN ...

...CHAUFFEUR, REG... ...licensed. SMITH, West 909; ...

...CHAUFFEUR AND ... ...ge; no children; ref. ... Address D 816, Tribune.

...1ST CLASS CHAUF... ...ref. Calumet 2816.

...CHAUFFEUR, MECHAN... ...ge, no children; 10 years' ... ...ence. Address C 297, ...

...CHAUFFEUR-MECHAN... ...ge, no children; 10 years' ... ...ence. Address C 297, ...

...CHAUFFEUR, DESIRES ... ...ge; best ref.; do other ...

...CHAUFFEUR,

WANTED—MALE HELP.

Help Wanted with Investment.

MEN—STATE MANAGERS WANTED. THE Prewett Addometer adds 100 pct. faster than any adding machine on the market and with less effort. Retails at only $5. High class men with few hundred dollars' cash and ability to organize sales force. Contract worth $5,000 to $10,000 per year to you. Give particulars first letter. Prewett Addometer Co., Houston, Tex.

MAN—WITH STOCK SALES EXPERIENCE, through mails, for legitimate company; popular goods with big advantage; thoroughly tried, ready to market; $1,000 investment needed; one with acceptable recommendations; big future is open; give phone. Address F 364, Tribune.

AN UNUSUAL OPPORTUNITY FOR A young man to connect with a young firm manufacturing an automobile specialty. Company now being incorporated. Investment of $500 required. Party qualifying to be made treasurer and handle own money. Reasonable salary. Very bright future. Address H W 594, Tribune.

CULTURED YOUNG MAN WITH MEANS, fond of travel, capable as private secretary, required by foreign representative of prominent Chicago corporation; highest references necessary. Address F 405, Tribune.

PRINTING SALESMAN—TO INVEST $300, take half interest in business; opportunity to right man. Address D 154, Tribune.

WANTED—TREASURER WITH TENT MINSTREL show. MR. WALLACE, Hotel Lyons.

ENGINEER—TECHNICAL; INVESTMENT; unusual position. Address F 684, Tribune.

Employment Agencies.

STEADY GUARANTEED POSITIONS. YOU START TODAY. NO WAITING.

Hotels, Cafes, Clubs, Cafeterias, Hospitals, Saloons; Day Engineer, $19.50; Punch Press Hand, Screw Mach., Millwrights.

Chefs	$25-$35	Carpenters	50c-55c
Cooks	$16-$18	Millwrights	[illegible]
Bell boys	$15-$25	Punch press	20c-25c
Cooks' helpers	$9-$10	Drill press	20c-30c
Waiters	$10-$12	Hand screw	25c-35c
Counter men	$9-$12	Cabinetmakers	$16-$18
Hall boys	$20-$25	Tinsmiths	30c-35c
Housemen	$25-$40	Lathe hands	35c-40c
Hotel porters	$20-$30	Lathe, some ex.	25c-30c
Rest. porters	$8-$9	Bench hands	30c-35c
Dishwashers	$7-$9	Engineers	$18-$25
Kitchen men	$9-$10	Firemen	$60-$70
Saloon porters	$12-$14	Ash wheelers	$12-$14
Lunchmen	$12-$16	Oilers	$14-$15
Yardmen	$25-$30	Mach. helpers	20c-25c
Drivers	$12-$17	Learn trades	$6-$9
Barnmen	$12-$17	Shop boys	$6-$10
Truckers	$12-$14	Handy carp.	20c-25c
Packers	$12-$15	Sheet met. hpr.	$12-$15
Bookkeepers	$12-$15	Auto repairs	30c-37c
Office boys	$5-$7	Boring mill	35c-40c

Factory and hosp. carps., $5-$5.50; paint mixer, 22c; helpers, $12; steamf. hlprs., $3; solderers, $10-$12.

LA SALLE AGENCY, 166 N. LA SALLE-ST.

HIGH GRADE POSITIONS FOR HIGH GRADE MEN.

We never had so many orders as now for high grade men. Drop in and see for yourself. ADVTG. MEN—Catalogue Man, $2,600-$3,000; Food Products Advtg. Man, $8,000-$10,000; Copy Writer, $2,500-$3,250; Dept. Store Advtg. Window Trimmer. BUYERS—4 at $1,200-$7,000; 12 Bkkprs., $900-$2,000; 2 Bkkprs. $1,040; Cashier-Acct., $1,040-$1,500; Senior Acct., $1,800-$2,000; 3 Auditors, $1,200-$1,800; Head Bkkprs., $1,200-$1,800; Secretary, $1,800-$2,400; Telephone Salesmen, $2,000; 21 General Office People, all kinds, $12-$18; 16 Stenogs., $800-$900; Secy. Stenog., $18-$20; Stenogr., $18-$20; 3 Creditmen, $1,800-$2,100; 3 Corresps., $3,000; Sales Corresp., $1,200; Bldr. Material Corresp., $1,500-$1,800; Cost Clk., $12-$15; Dairy Lunch Room Mgr., $800-$1,000; General Sales Mgr., $10,000-$12,000; 6 Sales Mgrs., $1,200-$5,000; 31 SALESMEN, all good salary positions; must be high class traveling men, with experience.

SUPTS.—Factory Mgr., $7,500; Brass Fdy.; Packing House; Box Factory; 2 Master Mechanics; 18 FOREMEN, $1,200-$1,800. ENGRS.—Efficiency; Mech.-Elec. Lecturer; 4 Electrical; Mech. Engr., $1,500-$1,800. DRAFTSMEN—8 Mech.; 4 Arch.; Elec.; Dredging; Designer; Dredging Machy.

Only good men in their line need apply. Costs nothing to talk it over. You can't lose. BUSINESS MEN'S CLEARING HOUSE, 1409 Republic Bldg., State and Adams.

POSITIONS OPEN AT "A. R. B."

Efficiency engineer, to systematize factory assembling plant, temporary, $200; Mechanical Engineer, as night supt. manufacturing plant, $150; Inspector, cartridges and gauges, ammunition plant, $125; Frt. Rate Clk., commercial house, $75-$90; Advertising Man, $100; Salesman, grocery specialties, $100; Assistant Supt. sash and door factory, $100; Chemical or Civil Engineering Graduate, for office work, $80; Editorial man, with knowledge of concrete, $125; 3 Map Draftsmen, $60-$100; Cost Acct., with technical education, $110; Frt. Claim Clk., $85; Weighmaster, coal yard experience, $75; Coml. Bkkpr., electrical supplies, $80 to $90. Elderly Man, as factory timekeeper, $65; Bank Bkkpr., $60; Extender, $70; Ledgerman, $15; Cost Accountant, $80; Rate Clerk, $18; 3 Cost Clks., $12-$18; 10 Auditing Clks., $50; Accountant, 3 months R. R. work, Kansas, $80; Machine Bill Clerk, $75-$80; Elliott Fisher Opr., for evening work, temporary, 35 cts. per hour; Clk. and Typist, $65; 4 Stenos., $65-$70; 3 Jr. Stenos., $8-$10-$12. 8 office boys and Jr. Clks., $5-$6-$7-$8-$9-$10. For your own sake investigate today and you will understand why the "A. R. B." is so widely praised.

AMERICAN RAILWAY BUREAU, 1131 Lumber Exchange Bldg., 11 S. La Salle-st.

YOUR POSITIONS SECURED AT ONCE—STEADY GUARANTEED PLACES. NO REGISTRATION.

Engineers	$16-$22	Dinner Cook	$18-$20
Lic. Firemen	$18-$22	Waiters	$10-$12
Cabinet Makers	$15-$18	Housemen	$25-$35
Steamfitters	[illegible]	Col. Butler	$7, r., b.
Shop Boys	$6	Kitchen Men	$7-$10
Learn Trades	$5-$6	Dishwashers	$6-$8
Lathe Hands	35c-40c	Sec. Cook	$12
Saloon Porters	$10-$12	Electrician	30c-35c
Auto Washers	$14-$17	Machinist	45c-50c
Auto Repairers	35c-40c	Tool, die	50c
Barmen	$12-$14	Assemblers	$20-$30

Office boys, $6-$7; stock boys, $6-$8; packer, $10-$12. Young men and boys for shops, stores, factories, janitors, window washers, truckers, farm hands, factory help. Woodworking machinists, 32c; farm hand, $30; dairyman, $35, r., b.; store porter, $10; teamster, $16-$18. Drill press, 22c-25c; milling mach., 25c-30c; bench hand, 30c-35c.

WASHINGTON EMPLOYMENT AGENCY, 175 W. WASHINGTON-ST.

CIVIL ENGR., YOUNG GRADUATES, SEVERAL, $50-$65 per mo.; Arch. Dftsmen, 2, $25-$35 per wk.; Metallurgist, malleable iron, $125-$150; Chief Dftsmn., small structural shop out of Chicago, $125-$150; Struct. and Concrete Draftsm., furnace work, $125-$150; R. R. Dftsmen, several, Chgo. and out of the city, $75-$100; Special Work Dftsm., frogs and switches, 2, $90-$125; Surveyor, $75-$90; Orna. Iron Dftsm., $110; Struct. Detailers, Mill Bldgs., $75-$90; Editorial Writer, Civil Engr. constr. work, $100-$125.

Chief Inspector, Chicago, $150.
Night Superintendent, $150-$150.
Rail and Locomotive Inspector, $100.
Draftsman, railroad mech. dept., $90.
Draftsman, heavy mach., loop, $110.
Toolroom Foreman, Chicago, $150.
Young Mech. Engr., South Side, $100. THE ENGINEERING AGENCY, INC., 1662 Monadnock Block.

RAIL MILL INSPECTOR, $95, PLUS EXP; Steel Rail Inspector, $90 per mo.

Hydro-Electric Engineer, Construction and concrete dam experience; $2,000 to $3,600 per yr.

Chemists, 3, iron and steel and cement; $60 to $125.

DRAFTSMEN—Exp. mech. and structural designers and detailers; also map draftsman and C. E., suburb, $75.

H. H. HARRISON & CO., 807 Association Bldg., 19 S. La Salle-st.

BOOKKEEPERS AND CLERKS, STENOGRAPHERS AND BOYS.

STENOGS.—3 at $15-$18; BKKPRS.—7 at $9-$15; CLERKS—3 Packers, $9-$10; File, $15-$16; Stock, $12; Good Penman, $15; Hardware, $12; Shipping, $8-$10; Elec. Order Clerks, $15; Book, $9-$10; Foreman's Clerk, $14; 3 Good Penmen, $7-$8.

BOYS—for Banks, Railroads, Insurance and General Offices, and Boys to learn the business, 7 at $5, 16 at $7, 3 at $8; several for light, clean factory work.

Costs nothing to talk it over. You can't lose. CRAIG EMPLOYMENT AGENCY, 1234 Republic Bldg., State and Adams.

Y. M. C. A.

Service representing desirable positions.

First class Engr., $25; Stenographers, $12-$25; Young Man, Ret. Furniture exp., $15; Mech. Engineer, $30; Arch. Draftsman, $100; Draftsman, Mach. Designs; Assembly Systematizer for factory, $30 wk.; Machinists, etc. Call Suite 301, Central Dept., 19 S. La Salle-st. Open this evening from 7 to 9.

SUPERINTENDENTS AND ENGINEERS—ARCHITECTURAL ALSO MECHANICAL DRAFTSMEN WANTED.

2 Supts., Arch., factory bldg. ... $150
4 Arch. Draft., permanent jobs ... $150
6 Mech. Draft., permanent jobs ... $80-$150
1 Eng., young grad. preferred; valuation ... $85

W. G. TRUEBLOOD & CO., Suite 1011, Association Bldg., 19 S. La Salle-st.

PRODUCER GAS AND ENG. ERECT. ENGR., $150; Supts., Carr. fact., $200; Pur. Hse., $250; Orna. Iron, $125; Press Steel, $250; Foremen, Toolrm., $125; Paint, $150; Corrsm., $125; Mech., $175; Press Forge, $150; Dftsmn., $100-$150; Salesmen, $150-$250. Efficient Service Co., 1040, No. 68 W. Jackson.

MANY GOOD OPENINGS IN TRADES—HIGHEST SALARIES, STEADY WORK. HOTELS, RESTAURANT HELP WANTED. WAREHOUSES, FACTORIES, STORES, FARMS, BARNS, REPAIR SHOPS, at good pay. We charge nothing unless placed. THE PUBLIC, 38 W. Randolph-st., ROOM 800.

ACCOUNTANTS, $1,800-$2,000; BOOKKEEPERS, Banking and Trust exp., $900-$1,200; Bookkeeper, Safeguard Ledgers, $15; Stenographers, $14-$25; Ledger Clerks, $14-$15; Clerk and Typist, $65; Timekeeper, $60; Office Clerks, $30-$65; Boys and Junior Clerks, $30-$45. Merchants' Cler. Exch., 313, 133 W. Wash.-st.

BOOKKEEPER ... $25 STEN. ... $8 to $15
Bk., real est. ... 15 Steno. and Bk. ... 12
Purchasing dept. ... 15 Burroughs ... 12
Salesman ... 12 Blue tracer ... 12
Engineer ... 12 Office, 7. man ... 12

KING'S AGENCY, 29 S. La Salle-st.

ENTER THE AUTO INDUSTRY; WE WANT mechanics, office help, salesmen, repairmen; $1.50 after obtaining position; no other fee. Chicago Auto Trade Assn., 1609 Michigan-av.

STENOGRAPHERS—SEVERAL PLACES, any machine, $8 to $18; office boys, age 16, Gen. $6 to $7. Railway Exchange Steno. Emp. Bureau, Room 755, 80 E. Jackson-blvd.

3 STENOS., $12 TO $20; 2 CLKS., ELECTRICAL, $15 (light). Gentile off. boys, $6 to $8. COMMERCIAL SERVICE BUREAU, 1116, 108 S. La Salle-st.

BOYS, 14-16 YRS., OFFICE, ERRANDS, $5-$6; Jr. Clerks, $7-$8; Steno., $60, good adv.; Stenographer, Chgo. Clerical Ex., 64 W. Randolph, R. 504.

WANTED—MALE HELP.

Employment Agencies.

NO JOB, NO PAY. NO JOB, NO PAY.

Chefs	$18-$20	Engineer	$18-$22
Cooks	$14-$16	Lathe Hands	35c-40c
Saloon Porter	$10-$12	Shop Boys	$7-$10
Lunchman	$12-$14	Learn Trades	$6-$9
Waiters	$10-$12	Handy Boys	$6-$9
Countermen	$9-$12	Office Boys	$6-$7
Dishwasher	$7-$8	Factory Boys	$6-$9
Porters	$25-$30	Handy Men	$12-$15
Housemen	$25-$40	Janitors	$50-$60
S. O. Cooks	$10-$12	Asst. Janitors	$25, r. b.
Yardmen	$25-$30	Carpenters	$18-$21

Lic. Firemen, $65; Fireman, $50; Drop Forge Hammerer, 60c hr.; Cabinet Makers, $20c-42c; Gluers, 28c; Wagon Washers, $60; Auto Washers, $15-$20; Window Washers, $50-$65; Electrician, 40c hr.; Elect. Crane, 24c-30c. GENERAL HELP IN ALL LINES. NO JOB, NO PAY. NO JOB, NO PAY. MORRELL AGENCY, 40 N. 5TH-AV.

JOBS—REAL JOBS FOR MEN AND BOYS, in Offices, Factories, Hotels, Restaurants, etc. ADVANCE EMPLOYMENT EXCHANGE, 2d floor, 179 West Washington-st.

POSITIONS OPEN IN ALL LINES. ACME Exc., 157 W. Randolph.

FreeTypewriter Employm't Bureau

BILLER—ASSISTANT; PERMANENT, ADvancement, 20 or 24 years of age; $55 to start. Oliver Typewriter Co., 167 N. Dearborn.

TRADE SCHOOLS.

YOUNG MEN, LEARN THE AUTOMOBILE BUSINESS.

We teach construction, repairing, and driving. Six to eight weeks. Instruction in Acetylene Welding, Knight Engines, Vulcanizing, Electric Starters, and Automobile Salesmanship.

COURSES, $25, $50, $65, $75, $150. GREER COLLEGE OF MOTORING, 1519-1521 Wabash-av., Chicago, Ill.

SALESMEN—EXPERIENCE UNNECESSARY. Write or call for particulars and large list of openings. Earn $100 to $500 a month while you learn. Nat'l Salesmen's Training Assn., Suite 441 Monadnock Blk., Chicago.

RAILROAD TRAINING INSTITUTE. Freight Rates, Claims, Station Agency, Signaling, Telegraphy, Accounting. Positions secured. Suite 1304, 431 S. Dearborn-st.

RAILWAY MAIL AND OTHER CIVIL SERVice places open. Write for free Booklet F F. EARL HOPKINS, 118 Marden Bldg., Washington, D. C.

L E A R N ELECTRICITY, PLUMBING, Bricklaying, Drafting, M. P. Operating. Small cost. Easy paymts. Day or eve. COYNE TRADE SCHOOLS, 49 E. Illinois-st.

TELEGRAPHY—Jones' School of Telegraphy, 305 S. La Salle. WIRELESS DEPARTMENT BUSH TEMPLE.

LEARN SHOWCARD WRITING AND SIGN painting. Rooms 1209-10, 106 W. Monroe-st.

LEARN BARBER TRADE—EVERYTHING mod. Tri-City Barber College, 819 S. State.

WANTED—FEMALE HELP.

Stores and Offices.

ADDRESSERS—EXPERIENCED, FOR CATalogues and circulars; must write plain, rapid hand; piecework. 1401 W. Jackson-blvd. Riley-Schubert-Grossman Co.

ASSISTANT BOOKKEEPER—YOUNG LADY—and general office work; one experienced in purchasing dept. preferred. Apply in own handwriting stating age, experience, and salary expected. Address H S 264, Tribune.

BOOKKEEPER—GOOD LIVING IN AUStin, Oak Park, or West Side preferred. State exp. and salary expected. Address F 417, Tribune.

BOOKKEEPER AND STENOGRAPHER—Experienced; one familiar with hotel accounting preferred. Hotel Linden, Indianapolis.

BOOKKEEPER—YOUNG LADY. HARDER'S Storage Co., 40th and Calumet.

CASHIERS AND INSPECTORS.

ROTHSCHILD & COMPANY.

We require the services of cashiers and inspectors, 17 years of age; must furnish good references. Applications received employment office, 8th floor, 8:30 a. m. State, Jackson & Van Buren.

COMPTOMETER OPERATOR—YOUNG woman with high school education, experienced on all operations on Felt and Tarrant machines; good salary. Call at Western Electric Co., 48th-av. and 24th-st.

GIRLS—FOR ADDRESSING, ENTRY, AND GENERAL OFFICE WORK. APPLY 701 W. WASHINGTON-BLVD., 1 BLOCK EAST OF HALSTED. JOHN M. SMYTH MDSE. COMPANY.

GIRLS—AGE 16, TO ASSIST IN SHOWroom of dressmaking house. 800 Tower-ct. FARQUHARSON & WHEELOCK.

GIRLS—FOR 5 AND 10C STORE; ONLY EXperienced need apply. MORRIS, 1347 E. 63d.

GIRL—IN ICE CREAM AND CONFECTIONery store. 3624 Fullerton-av.

LADY—YOUNG, TO DO LABELING AND marking; one who is experienced. Apply at 9 a. m. to MR. SCHEELE, the Tebbetts & Garland Store, 16 N. Michigan.

LADY—YOUNG, WHO HAS HAD EXPERIence in tea and coffee department; must be neat and give unquestionable references. Address H J 167, Tribune.

LADIES—YOUNG, FOR MAIL OPENING DEpartment; permanent position; those without experience need not apply. Hartman Furniture Co., 3911 Wentworth-av.

LADY BOOKKEEPER—PREFERABLY ONE who is also a typist. Inquire 1228 McCormick Bldg.

MESSENGER GIRLS.

ROTHSCHILD & COMPANY.

We require the services of messenger girls, 16 years and over. Apply employment office, with age and school certificates, 8th floor, 8:30 a. m., State, Jackson and Van Buren.

OLIVER TYPIST—WITH AT LEAST TWO years' experience; must be rapid and accurate; steady position. Apply JOHN M. SMYTH FURNITURE STORE, 708 W. Madison-st.

SALESWOMEN—[15] FOR VARIOUS DRY GOODS DEPARTMENTS; THOSE HAVING EXPERIENCE PREFERRED. APPLY SUPERINTENDENT'S OFFICE, WIEBOLDT'S MILWAUKEE-AV., AT PAULINA-ST.

SALESLADY—CLEVER, IN LARGE MILlinery store; must have A1 experience; good salary, steady position; also salesladies for evening. 1222 E. 63d. The Royal.

SALESLADY—WITH STATE-ST. EXPERIence, for blouses and suits; must also do cokkeeping. Address E 151, Tribune.

STENOGRAPHERS—YOUNG WOMEN WITH experience; must be competent and capable of rapid advancement. Call or write. SEARS, ROEBUCK & CO.

STENOGRAPHER—AN EXCELLENT OPENing for a bright young woman; not over 2 years' experience required; high school graduate preferred. Call at Western Electric Co., 48th-av. and 24th-st.

STENOGRAPHER—EXPERIENCED, WITH knowledge of bookkeeping, in old established South Side real estate office. Address K A 37, Tribune.

STENOGRAPHER AND TYPEWRITER—Knowledge light bookkeeping, with exp. machinery business but not essential. Address E 83, Tribune.

STENOGRAPHER—AND SWITCHBOARD operator with printing office; experienced preferred; state salary expected. Address K G 228, Tribune.

STENOGRAPHER—EXPERT ONLY. REFerence required; wages $18. Apply by letter. Not a mail order house. S. SILBERMAN & SONS, 1125 W. 35th-st.

STENOGRAPHER—GOOD SIZE, 16 FIGURE, to wear garments. THEODORE BEAR, 23-25 S. Market-st.

STENOGRAPHER—FOR 4 HOURS A DAY; would be willing to pay $20 a month. Address H K 579, Tribune.

STENOGRAPHER—NEAT APPEARING. 908 Medinah Bldg.

TYPIST AND CLERK—ONE WITH EXPERIence to take dictation from dictaphone; desirable loop office; give age, nationality, experience, and salary. Address K D 400, Tribune.

TYPIST—YOUNG LADY TO DO BILLING on typewriter in wholesale grocery; salary $8 to start, with advancement. HITCHCOCK, HILL & CO., Kinzie and Dearborn-sts.

TYPISTS—FOR ADDRESSING AND FILLing in work; must be experienced. BUCKLEY DEMENT, 605 S. Clark, 6th floor.

TYPIST—MUST BE FIRST CLASS UNDERwood operator, experienced in form letter work. Cole Mfg. Co., 3318 S. Western-av.

TYPISTS—FOR FILLING IN FORM LETters and addressing. 5th floor, 539 Federal-st.

UNDERWOOD TOUCH TYPIST—GIRL about 18 to 20, living with parents; salary $40; Gentile office; Saturdays 1 p. m. MR. LARGE, 712 Masonic Temple.

WANTED. Young Women Between 16 and 18 years for OFFICE POSITIONS with ADVANCEMENT. Apply by [illegible] letter to Chief Operator, WESTERN UNION, Jackson-blvd. and La Salle-st.

WOMAN—YOUNG, ASSIST IN LADIES' clothing, millinery dept., loop store; about 6 P. M., 6-8 [illegible]; state experience, salary wanted. Address K A 83, Tribune.

Household and Domestic.

COOK—[illegible] Sherry-av. Reference.

WANTED—FEMALE HELP.

Household and Domestic.

COOK—COMPETENT, RELIABLE COOK, Scandinavian or German, with refs., willing to go to Kenosha; private family, 2 adults; housemaid kept. Write MRS. GEO. A. YULE, 525 Durkee-av., Kenosha, Wis.

COOK—FOR SMALL PRIVATE FAMILY IN Elgin; one hour from Chicago. Apply Wednesday, between 1 and 3 o'clock, at 904 Heyworth Bldg., 29 E. Madison-st.

COOK AND SECOND MAID—NO LAUNDRY; 10 room house; 6 in family. Call 5314 University-av.

COOK—1ST CLASS, IMMEDIATELY, FOR cafe; none other need apply; give phone no. Address J L 534, Tribune.

COOK, 2D MAID—WHITE; $6, $6; NO LAUNdry; separate rooms. 4615 Kenwood-av. Phone Drexel 308.

COOK AND HOUSEMAN—GERMAN MARried couple, to go to Highland Park. Apply 5470 Greenwood-av., 2d apt. H. P. 5323.

GIRL—OVER 16, POSSESSING A PLEASING personality, neat in appearance, speaking English, who is willing to work for board and small salary. Address K A 102, Tribune, or phone Monticello 1781.

GIRL—FOR GENERAL HOUSEWORK; must be good plain cook; $7; no washing; no upstairs work; 5 in family. Phone Central 6846 during day, or call or phone after 7 p. m. at 509 Forest-av., Oak Park, ph. Oak Pk. 1180.

GIRL—GENERAL HOUSEWORK; 2 adults; 6 rms.; must have references of at least 1 year continuous service; bright maid's rm. and bath. Address K D 361, Tribune.

GIRL—FOR GENERAL HOUSEWORK; NO washing; newcomer; also young girl to take care of baby; could use mother and daughter; good wages. Telephone Berwyn 730 W.

GIRL—FOR GENERAL HOUSEWORK; small family; no washing; good wages; must be good cook; references. 806 Ingleside-place, Evanston. Phone Evanston 4652.

GIRL—GENERAL HOUSEWORK, GOOD cook; no laundry; 3 in family; good home for right party. 3621 Jackson-blvd., 2d apt.; $7.

GIRL—YOUNG, TO ASSIST WITH HOUSEwork, 5 rooms. 1961 E. 73d-st.; Blackstone 2457.

GIRL—GOOD WAGES TO THOROUGHLY competent girl for general housework. 533 Laurel-av., Wilmette.

GIRL—OR WOMAN, TO ASSIST LIGHT housework; good home; $3 per week. Phone Rogers Pk. 878.

GIRL—TO ASSIST WITH GENERAL housework. 1023 Hyde Pk.-blvd., 1st apt., nr. Greenwood-av. GOTTSCHALK.

GIRL—COL., TO WASH DISHES EVENINGS; No. 8. 1024 Lawrence-av. Sunny. 1780.

GIRL—GENERAL HOUSEWORK, GOOD cook; no washing. Kenwood 3546.

GIRL—YOUNG, ASSIST HOUSEWORK; NO washing. 6311 S. Park-av. WECHTER.

GIRL—FOR GENERAL HOUSEWORK, BEVerly Hills suburb. Phone Beverly 1583.

GIRL—FOR HOUSEWORK; NO WASHING. 4141 N. Hermitage-av., 1st. Graceland 3808.

HOUSEKEEPER—UNDER 40; NO OBJECtions to small child; one a good plain cook. Address K D 464, Tribune.

HOUSEMAID—COMPETENT, GENERAL white. Telephone Evanston 1983.

MAID—FIRST CLASS; MUST BE GOOD cook and laundress, neat and tidy, with best of city references, 3 in family, where second maid is kept; good wages and a home; a reliable girl would appreciate. 4747 Woodlawn-av.

MAID—FOR GENERAL HOUSEWORK; NO laundry work; good wages; refs. Phone Wilmette 568.

MAID—GENERAL HOUSEWORK, 3 IN family; good pay. Call Oak Park 5896.

MARRIED COUPLE—WIFE COOK, HOUSEwork; houseman, gardener. Address F 433, Tribune.

NURSE MAID—TO DO CHAMBER WORK and take care of 6 yr. old boy. 602 Deming-pl. City refs. required.

NURSE—PRACTICAL; ATTEND YOUNG lady; easy position. State fully experience, references, and salary. Address F 275, Tribune.

NURSE—EXPERIENCED, FOR 2 WALKING children. Call after 6:30 p. m. FOX, 5647 Blackstone-av.

NURSE—EXPERIENCED, FOR 4 YEAR child; must have good refs. Ph. Oakland 5471.

NURSEGIRL—CLEAN; ABOUT 17; TAKE care of 3 yr. old. 4711 Ingleside-av.

OPERATORS—GOOD POWER MACHINE, TO make from $7 to $9 per week while learning corsetmaking. Apply Mariette Corset Co., 500 S. Throop-st.

RELIABLE PERSON TO ASSIST WITH housework and care of children. Good home and wages. Must be competent. 6365 Parnell.

SECOND MAID—REFERENCES. LILIENFELD, 5247 University-av.

WOMAN—MIDDLE AGED, TO DO COOKING and housework on poultry farm, thirty miles from Chicago; state wages expected. Address F 408, Tribune.

WANTED—MIDDLE AGE WOMAN, CHRIStian Scientist; care for invalid; must be strong; $5 per week, room, board. Address H X 207, Tribune.

Professions and Trades.

APPRENTICE GIRLS AND HELPERS—RYAN, 1916 N. Park-av.

BINDERY GIRLS—REGAN PRINTING House, 531 Plymouth-ct.

BINDERY GIRLS—NO EXPERIENCE. 376 W. Monroe-st. SCHULKINS & CO.

CANDY WRAPPERS—EXPERIENCED. APply this morning. 1235 E. 47th-st.

CHOCOLATE DIPPERS—EXPERIENCED ON HIGH GRADE GOODS; PERMANENT POSITIONS TO THOSE WHO CAN QUALIFY. APPLY SUPERINTENDENT'S OFFICE, 9TH FLOOR.

MARSHALL FIELD & CO., RETAIL.

EXPERIENCED ALTERATION skirt and coat hands; also dressmakers and helpers to alter gowns; permanent positions. Apply 12th floor, south room.

MARSHALL FIELD & CO., RETAIL.

FITTER AND SALESWOMAN—A1, WITH A Chicago clientele, for an exclusive corset shop; good position to right party. Reply stating experience and salary expected. All correspondence strictly confidential. Address K A 88, Tribune.

GIRLS FOR SHOP.

COIL WINDERS AND SOLDERERS. ALSO OTHERS FOR MISCELLANEOUS WORK.

WESTERN ELECTRIC CO., 48TH-AV. AND 24TH-ST.

GIRLS—16 OR 17 YEARS OLD, FOR VARIOUS POSITIONS; MUST HAVE SCHOOL CERTIFICATES. CHAS. A. STEVENS & BROS., WABASH-AV., NORTH OF MADISON.

GIRLS—50, OVER 16, FOR KNITTING AND sewing gloves and mittens on power machines; also yarn winders; learner taught; experienced operators especially desired; steady work and pay. Friedlander-Brady Knitting Mills, 511 S. Green-st.

GIRLS—EXPERIENCED BINDERY. 2001 Calumet-av. ROGERS & CO.

LADY—YOUNG, AS WESTERN UNION TELegraph operator; one who is familiar with cigars and news stand. Apply Hotel Del Prado, 59th and Blackstone.

LINING MAKERS—ALSO TRIMMERS. APply FRED KAUFMAN, 564 W. Monroe.

MACHINE OPERATORS—ON WOMEN'S SUITS AND GOWNS. APPLY 12TH FLOOR, SOUTH ROOM.

MARSHALL FIELD & CO., RETAIL.

MILLINERY WORKERS, TRIMMERS, COPYISTS.

D. B. FISK & CO., 225 NORTH WABASH-AVE.

MILLINERS—TRIMMERS—COPYISTS—Experience on high grade trimmed and tailored hats. None other need apply. EDSON KEITH & CO., 24 S. Michigan-av.

SEWING MACHINE OPERATORS, SEAMers, and strippers—Experienced; also girls to learn corset work. Powell Corset Co., 510 W. Jackson.

SKIRT FINISHERS, MACHINE OPERATORS, COAT HANDS, FITTERS, FOR OUR ALTERATION WORKROOM. APPLY CARSON PIRIE SCOTT & CO., 9TH FLOOR, RETAIL.

TAILOR—OR TAILORESS—AS HELPER ON ladies' fine work. 1325 N. Clark-st., Dresner.

TOILET SOAP WRAPPERS WANTED—EXperienced; good pay; steady positions. Apply ALLEN B. WRISLEY CO., 925 So. 5th-av.

WAITRESSES, MAIDS,

dishwashers, scrub girls, respectable young women for hotels in the west. FRED HARVEY, 18th-st. and Wentworth-av.

WOMEN—TO WORK POWER SEWING MAchine on canvas goods. THEO. H. BEARSE & CO., 1946 Carroll-av.

Saleswomen, Solicitors, Etc.

LADY SOLICITORS—HOUSE TO HOUSE; easy seller; salary and com. Room 820, 506 S. Dearborn-st.

SALESLADY AND COLLECTOR—UNUSUAL opportunity to make $20 to $35 per week; experience unnecessary. KELLY-JONES CO., 1-4 [illegible] State-st.

SALESWOMEN—SUCCESSFUL IN PARENT sales. Highest commissions. Unusual opportunity. [illegible] UNIVERSAL SOCIETY, 39 E. Jackson.

WANTED—FEMALE HELP.

Saleswomen, Solicitors, Etc.

SALESWOMEN—A. C. POSTAL WILL BRING you particulars how to make $1,000 a year in your home town. Address K A 418, Tribune.

Agents.

REPRESENTATIVE—MARRIED OR SINgle, in each town outside of Chicago to sell groceries direct to consumer; profitable, dignified, permanent; anybody can sell groceries on our plan and make at least $1,000 a year. Why not you? Address H X 261, Tribune.

Miscellaneous.

A VERY UNUSUAL OPPORTUNITY IS OFfered to ladies having had exp. as solicitors or demonstrators by one of Chicago's largest concerns. In reply give age, and experience and state phone number. This is a salaried opening. Address H K 822, Tribune.

WOMEN—FOUR REFINED, WELL EDUcated women wanted to fill permanent, good paying positions. Some traveling. Position offers good income and splendid opportunity to qualified women between 25 and 40 years of age. Previous business experience unnecessary, as we give good training at our expense. Salary and commission. MR. GILLFILLAN, 58 E. Washington-st.

A PERMANENT POSITION WITH WELL known firm offering unusual opportunity for woman of good education and refinement. MAIN REQUISITE, A PERSUASIVE PERSONALITY. Free to leave city; 25 to 35 years of age. Position will pay $1,200 to $2,500 per year, according to ability. Call F. M. or address A. L. PULVER, Lytton Building.

TEACHERS—AN EXCEPTIONAL OPPORtunity for normal school or college trained women in high class traveling positions; must be between 25 and 40 yrs. of age, of good personality, and able to demonstrate the fundamental principles of pedagogy; $1,500 to $1,800 per year. W. H. DUCKER, 104 S. Mich.-av. Tel. Rand. 5748.

WOMAN—INTELLIGENT, AMBITIOUS, BEtween 30 and 50, possessing ability and dependent upon her own efforts, as a traveling saleslady and district manager. Experience not necessary. Address E 535, Tribune.

LADIES—USE YOUR SPARE TIME AND earn a high grade raincoat made to your measure or cash commission. Address F 408, Tribune.

LADIES—YOUNG, ATTRACTIVE, REFINED—to act as models in dressmaking establishment; experience unnecessary. MARGUERITE, 2641 Mich.-av.

DEMONSTRATOR AND SOLICITOR WITH heavy hair; good salary to right party. Apply Room 809 Rand-McNally Bldg.

GIRLS—NEAT APPEARING, 18-21; SALary. Call 2d Fl., Room 24, 124 W. Randolph.

3 BRIGHT WOMEN—TO TRAVEL. CASH money for you. Room 507, 20 W. Jackson.

LADY—INTERVIEWER, $15 TO $30 AVERaged wkly. by worker. Address F 375, Tribune.

LADIES—TO REPRESENT US FROM YOUR home; new adv. plan. 36 S. Dearborn, R. 604.

LADY—EXP. ASST. DANCING TEACHER, earnest worker, ref. Address H H 385, Tribune.

Employment Agencies.

HIGH GRADE WOMEN—BKKPRS., STENOGS., CLERKS.

STENOG.—Tailoring exper., $12-$20; 12 at $8-$15; Law, $15; 2 Dictaphone Oprs., $13; $14; $15; 20 Typists, $8-$10.

BKKPRS.—Publ., $15; Advtg., $16; Hotel, $12; Bkkpr., $15; 6 Assts., $8-$12.

CLERKS—Demonstrator, $12; Tailor Ticket Writer, $10; 5 File, $6-$8; 3 Good Penmen, $9-$10; Mail, $12-$15; Entry, $7; Cashier, $8-meals; Switchboard, $9; Clerks, $7-8; Bright Beginner Girls, $5-$6.

Costs nothing to talk it over. You can't lose. CRAIG EMPLOYMENT AGENCY, 1234 Republic Bldg., State and Adams.

STEADY GUARANTEED PLACES.

Cashiers	$8-$10	Asst. cooks	$25-$30
Genl. office	$6-$9	Cooks	$10-$12
Stenographers	$8-$15	Waitresses	$8-$10
Typist	$7-$10	Hotel maids	$16-$20
File clerks	$7-$9	Hosp. maids	$18-$25
Caretakers	$25, r., b.	Counter girls	$7-$8
Saleladies	$6-$10	Cafeteria	$7-$8
Phone girls	$7-$10	Factory girls	$7-$10
Pract. nurse	$25, r., b.	Labeling	$7-$8

Women and girls for city and country, private families, inst., hotels, school, sanitarium, stores, laundries, at good salaries. LA SALLE AGENCY, R. 14, 154 Randolph.

POSITIONS OPEN AT "A. R. B."

Steno. and Bkkpr., real estate, $50; Dict. Opr., R. R., $15; Steno., machy. experience, $15; 5 Stenos., $15-$18; Elliott-Fisher Oprs., $15; Dict. Oprs., $12-$15; 3 Typists, $8-$12; Timekeeper, tailoring exper., $10-$12; File Clerk, insur., $10; Ticket Writers, $10-$12. For your own sake investigate today and you will understand why the "A. R. B." is so widely praised. AMERICAN RAILWAY BUREAU, 1128 Lumber Exchange Bldg., 11 S. La Salle-st.

MEAT COOKS	$85
Second Cooks	50
Pastry Cooks	40
Pantry Girls	40
Glass Girls	35
Waitresses	30
Maids	

CHICAGO HOTEL AGENCY, 333 S. Dearborn.

STENOGRAPHER AND SECY., COLLEGE edu. ... $75
3 Stenographers, bank and mfg. ... $12-$15
2 Asst. Bkkprs., exper., good penmen ... $12-$15
1 Reception clerk, knowledge bkkpg. ... $12
5 Typists and office clerks ... $8-$10
W. G. TRUEBLOOD & CO., R. 1011, Assoc. Bldg., 19 S. La Salle-st.

EMPLOYMENT HEADQUARTERS. New JOBS every day in OFFICES; Stenogs., Typists, Bkkprs., Clerks, Cashiers, etc. Women and Girls of ALL kinds for HOTELS, RESTAURANTS, CAFES, Homes, etc. ADVANCE EMPLOYMENT EXCHANGE, 2d floor, 179 West Washington-st.

BK. AND STENO., $15; STENO., UND., INS. Co., $12; Dictaphone op., $13; 5 Stenos., $10; 4 stenos., some exp., $8; typist, temporary, $12; 5 typists, $8; price clerk, hardware exp., $12; cashier, exp., $12; 2 addressers, $8; mail opener, $8; 3 office assistants, $7. King's Agency, 29 S. La Salle-st.

STENOGRAPHERS, $8-$15; DICTAPHONE Oprs., $10-$15; General Office Clerk, $14; Price Clerk, Hdwr. exp., $12; Typist, Oliver, $8-$10; Comptometer Opr., Lumber exp., $12; Office Clerks, $6-$9. Merchants' Cler. Exch., 313, 133 W. Wash.-st.

3 STENOS., $15; 5 STENOS., $10 TO $12; 3 dictaphone operators, $12-$15-$18; Elliott-Fisher Biller, $12; Rem.-Wahl Biller, $12; 6 typists, $8 to $12; 3 gen. off. clks., $7 to $9. COMMERCIAL SERVICE BUREAU, 1116, 108 S. La Salle.

WE HAVE POSITIONS OPEN FOR STENographers, bookkeepers, typists, office girls, comptometer operators, etc.; we charge no advance fees. Railway Exchange Steno. Emp. Bureau, Room 755, 80 E. Jackson-blvd.

WOMEN AND GIRLS—FOR HOUSEWORK, boarding houses, restaurants, clubs, institutions. 19 S. Laflin, near Madison.

PASTRY COOK—WOMAN, $60. WAITresses and checker for country hotel. 22 Quincy-st., Hayden's Agency.

WAITRESSES AND CHAMBERMAIDS—Tower Emp. Bureau, R. 1800, 56 E. Congress.

STENO. [OLIVER], $10, GOOD POSITION. Chgo. Clerical Ex., 64 W. Randolph, R. 504.

FreeTypewriter Employm't Bureau

TYPIST—EXPERIENCED AND BEGINNER, permanent and temporary, $7 to $14. Oliver Typewriter Co., 167 N. Dearborn.

TYPISTS FOR PERMANENT POSITIONS, $7 to $10. Call at once. ROYAL TYPEWRITER CO., 32 S. Wabash.

TRADE SCHOOLS.

AUTAPHONE AND TOUCH TYPEWRITING. Our graduates earning $12-$30 week; typewriter free home practice; day and night school. Inquire ARNSAN SCHOOL, 20 E. Jackson. Send postal.

COMPTOMETER ADDING MACH. SCHOOL, DAY AND EVENING CLASSES. E. C. WARNER, 14 E. JACKSON. WABASH 8562.

LEARN DIC-TA-PHON-OG-RA-PHY; DAY or eve., res. school or Dictaphone, Tpwr. and Teacher at home; small cost; $12-$35. TYRO SYSTEM, 3856 Grand-blvd. Doug. 3770.

$20-$100 WEEKLY FOR LADIES OF REfinement trained by us as private secretaries. For particulars apply Natl. Coll. Secys., 509 S. Wabash-av.

BEST, LARGEST COMPTOMETER SCHOOL—½ cost here; 6 wks., day, eve.; indiv. instn. 237 W. Madison, R. 802. Frank, 373. Booklet.

LEARN SHORTHAND, BKKPG., STENOtypy, Comptometer, Dictaphone; 3 mo. eve. $12. Paterson Inst., 19 S. La Salle-st., 20th yr.

DRESSMAK'G-MILLINERY SCHOOLS.

VALENTINE COLLEGES, DRESSMAKING, tailoring, pattern cutting, designing; dee. course for dressmakers, $15; teach any woman to make own dresses, $10. Day, eve. 2836 W. Madison, 1800 Wells-st. SARA PATEK, Princ.

LEARN TO MAKE YOUR OWN CLOTHES—We teach you to fit yourself; bring your own goods and patterns; no system taught. Address E 175, Tribune.

McDOWELL SCHOOL, 209 S. STATE-ST.—Teacher dressmaking, cutting, fitting, and designing for home use or business. Est. 1876. Patterns cut. Catalogue free. Call or write.

KLEISTER'S LADIES' TAILORING COLlege, 40th and Cottage Grove-av. Call or write for terms. MARIE BALLEW, Principal.

FRENCH MILLINERY SCHOOL, 1212 Masonic Temple—Complete course in practical artistic design.

BELL DRESSMAKING SCHOOL—LESSONS, 50c. Dresses made to order. 3960 Broadway.

MME. HUNT MILLINERY SCHOOL—DAY and eve. classes. 1201 Masonic Temple.

CLOTHING, FURS, ETC.

BIG BARGAIN—CROSS FOX, BEAUTIFULly marked; quick sale, price $20. J. L. WARD, 5757 Winthrop-av., 1st. Rav. 6711.

WANTED—TO BUY—300 MEN'S SUITS FOR sale purposes. Ask for Mr. Carpenter, Morrison Hotel, 1 p. m. Wednesday.

UNCALLED FOR GARMENTS AT ½ TO ⅓ of selling price. NICOLL THE TAILOR, Clark and Adams-sts.

SPRING SUITS AND DRESSES, SIZE 36; girl's clothing, size 14. Lincoln 4567.

PRIVATELY—SOME CLOTHING AND FURniture cheap. 4538 Drexel, Apt. C. Drex. 2311.

BILLIARDS AND BOWLING.

FOR SALE—BILLIARD TABLES, BRAND new, carom and pocket, with complete outfit, $115; second hand tables at reduced prices. Easy payments. We rent tables with privilege of applying rent on purchase. Cigar store fixtures a specialty. THE BRUNSWICK-BALKE-COLLENDER CO., 623-633 S. Wabash-av.

HARRY FINKELSTEIN BUYS, SELLS, OR rents 2d hand pool and billiard tables and cigar fixtures. 1110 W. [illegible] Pk. West [illegible].

BOATS, YACHTS, ETC.

CAILLE 5 SPEED SELF-STARTING AND Columbian rowboat motors; demonstration. CULLEN, 540 N. [illegible].

LOST AND FOUND.

BAR PIN—LOST—PEARL AND SAPPHIRE bar pin, valued as keepsake; liberal reward. 4809 Oakenwald-av. Drexel 680.

BOA—LOST—A MINK BOA. RETURN TO office of Plaza Hotel, N. Clark-st. and North-av., and receive liberal reward.

BRACELET—LOST—OVAL, SCROLL DEsign, bet. 64th and 63d, on Central Park; changed cars at 63d and Kedzie, Harrison to Halsted; keepsake of dead mother; reward. Phone Prospect 9771.

CAR—LOST—LIBERAL REWARD, NO questions asked, for return of information leading to return of Buick car taken from Randolph-st. entrance Masonic Temple Sunday afternoon. JOS. A. RICKER. Harrison 3112.

CHAIN—LOST—CHILD'S GOLD CHAIN AND locket, monogram M A V, on South Side, Sunday afternoon; reward. Apt. 51, 750 East 46th-st.

FAMILY JEWELS—LOST—$2,000 REWARD; lost between Sherman Hotel and Congress Thursday, 6:30 p. m. Contained in leather bag. Address D 107, Tribune.

HANDBAG—LOST—ON INDIANA-AV. AND 46th-st. car, containing diamond lavallière, keys, etc., Sat. eve. Ph. Oakland 5498.

PIN—LOST—THURSDAY, MARCH 2, PLATinum bar pin of pearls, with light blue square stone in center, bet. 40th-st. and Greenwood-av. and Elm-st. Liberal reward. Ph. Drexel 69.

PIN—LOST—CHI PHI FRATERNITY PIN; name and No. 4,592 on back. Garfield 2371. Reward.

PUPPY—LOST—BLACK POMERANIAN, March 5; reward. 925 E. 44th-st. Phone Oakland 67.

PURSE—LOST—LADIES' BLUE LEATHER purse containing gold watch, money, on Lake-st. L. Reward. Oak Park 621.

RING—LOST—CORAL; SUN. AFTERNOON, in st. car, Columbia theater, or loop sts.; reward return. Address F 130, Tribune.

TIME TABLE—LOST—WITH CHECK, NO. [illegible] Side. Reward. EHLEN, 1629 Wells-st.

PERSONAL.

PERSONAL—BOY WHO TOOK CHARGE OF the baby carriage on Clark-st., near Chicago-av., Sat. night, please return to HALLIKAINEN, 2861 Osgood-st.

PERSONAL—B. M. D.; CALL P. O. GEN. delivery, for registered letter; important. DALY.

CLUB AND ASSN. MEMBERSHIPS.

NEW COUNTRY CLUB OPENING IN MAY, thirty minutes from the loop, embracing Golf, Tennis, Polo, Riding, Automobiling, Shooting, Aviation, Skating, etc. Clubhouse open summer and winter on the most elaborate plan so far attempted in this country. Perpetual membership without dues now $350. For further particulars address P. O. Box 708.

MEMBERS WANTED—FISHING AND hunting club; splendid large reservation for sport. Northern Wisconsin. Write G. M. VEIGH, 3854 Prairie-av.

BUSINESS PERSONALS.

PERSONAL—LADIES—A $10 TAILORED TO measure skirt or raincoat given away absolutely free for an hour of your leisure time. 516 S. Wabash, 2d floor.

PERSONAL—THIS AD. AND 25 CTS. GIVES bearer sulphur shampoo; good for gray hair, falling hair, and dandruff. MRS. A. D. BAKER, 39 S. State-st.

PERSONAL—EXPERT CHIROPODIST. MISS LAWRENCE, SUITE 1207, 27 E. MONROE-ST. HRS., 9 TO 5. PH. CENTRAL 5247.

PERSONAL—HAIR REMOVED BY MULTIple electrolysis; guaranteed permanent. Ella Louise Keller, 36 S. State-st., Room 1200.

PERSONAL—SUPERFLUOUS HAIR PERmanently removed by multiple electrolysis. MME. STIVER, 1009 Marshall Field Annex.

PERSONAL—FINE WIGS, TOUPEES, switches to order; reduced prices. Address O 79, Tribune.

AUCTION SALES.

AUCTION!

TO DEALERS—There has never been anything like this at any auction house. It will be the talk of the furniture dealers. GREATEST MANUFACTURERS' CLEARING SALE OF $75,000 WORTH OF ALL KINDS OF FURNITURE, consigned to us by 10 of the largest factories of Michigan, Wisconsin, North Carolina, and the east, will be sold at public auction to the highest bidder for cash at our warerooms, 533-535 S. WABASH-AV., Near Harrison, ON WEDNESDAY, MARCH 8, at 10:30 a. m., and will continue until all is sold.

THE MERCHANDISE MUST BE DISPOSED OF to the highest bidder and in lots to suit the trade.

Goods on exhibition Tuesday, March 7. All merchandise will be sold in lots to suit the trade. A deposit of 25% positively required by all purchasers. All merchandise guaranteed as represented.

To the out of town buyers we guarantee that if you will attend our sale you will realize what a saving it will be to you by purchasing from us. All our furniture is new and direct from the factory. We are the only house of its kind in the country.

MANUFACTURERS' AUCTION AND COMMISSION HOUSE. J. WHITMAN, Auctioneer. 533-535 S. Wabash-av.

WILLIAMS, BARKER & SEVERN CO., 629-630 Wabash-av., General Auctioneers. Sales at store every Monday at 10 a. m. Furniture, carpets, general household goods. Tel. Harrison 3777.

PRINTING SHOP, 4 GORDONS. FULL EQUIPMENT. AUCTION FRIDAY, MARCH 10, AT 10 A. M. Room 409 Pontiac Bldg., 542 S. Dearborn.

THE ONLY WHOLESALE FURNITURE auction house in Chicago. 533-535 S. Wabash-av.

MACHINERY AND TOOLS.

WANTED—TO BUY—NO. 4 AMERICAN Can open back, inclinable press in good condition; prefer press not over 3 or 4 years old. Advise price and full particulars. Address K D 346, Tribune.

GUARANTEED 25, 50, AND 75 H. P. SLOW speed, 3 phase motors, 25 and 60 cycle; also other sizes at low prices. ARTHUR WAGNER & CO., 706 S. Dearborn. Harr. 1883.

FOR SALE—DEY TIME CLOCK, WOOD lathe, tinners' tools, machine tools. ESSLEY MACHINE CO., 551 Washington-blvd.

FOR SALE—OR TRADE—FAIRBANKS GAS engine for elec. motor or what? J. K., 818 N. Racine.

FOR SALE—1 DBL. SPDLE. HORIZ. BORing mach., good as new. SHONE CO., 861 Blackhawk-st.

FOR SALE—20X23 AND 24X12 LATHES Pratt & Whitney Automatic Screw Machine. 30 S. Green-st., near Monroe.

FOR SALE—1 GARDNER AIR COMPRESSor, 10x12 steam driven, 4 cyl. gasoline motor, 60 h. p. Bielli, 219 S. Dearborn. Harr. 3161.

WANTED—6X18 FT. FIRE TUBE BOILER. STAFFORD, 218 S. Wabash-av.

FOR SALE—IRON MACHINE SHOP AND high speed tools. Ph. Midway 784.

LIGHT & HEAVY MANUFACTURING.

IF YOU NEED DIES AND TOOLS WHERE workmanship and accuracy are essential, and WANT THEM REASONABLE, see or call EUREKA TOOL WORKS, 710 W. Madison-st., or Ph. Monroe 5408.

BARTER AND EXCHANGE.

WANTED—LATHE, 14 INCH OR LARGER, also welding outfit; have 6 cylinder 7 passenger car; new piano or $250 automatic sanitary popcorn machine, Thor or Indian motorcycle; will trade. W. F. O'BRIEN, 6550 S. State-st. Phone Wentworth 9800.

WHAT HAVE YOU FOR LOT 50X125 IN Brookfield, on the Burlington, 10 miles from city, worth $300? Address E 212, Tribune.

EXCHANGE—ELECTRIC CAR FOR VICtrola, or what have you? 6034 Vernon-av. Phone Normal 5087.

TO EXCHANGE—GOOD LIGHT 6 CYLINDER touring car in good condition, for steam heating plant. 680 N. Long-av.

$750 HAND CARVED PIANO FOR SALE OR exchange; perfect cond. Address K D 345, Tribune.

VERY FINE HARP FOR SALE OR EXCH. for gun, motor, lathe. Ph. Newcastle 281.

WILL GIVE DENTISTRY FOR TAILORING and plumbing. Address F 71, Tribune.

FOR SALE OR EX.—DETROIT ELEC., A1 cond.; r. s. pref. 1434 E. 63d. Midway 5236.

PAINTING, CALCIMINING, $1.85 RM. UP; or exchange for what? Calumet 2003.

CASTOFF CLOTHING.

DON'T SELL YOUR SUITS, O'COATS, AND shoes before you see GORDON. I buy and sell retail and wholesale. Phone Canal 947. GORDON, 1415 S. Halsted.

DEVINE, 1264 S. JEFFERSON, PAYS HIGHEST PRICES FOR GENTLEMEN'S CLOTHING; ALSO FURS AND FUR LINED COATS. ACTORS' COSTUMES. PHONE CANAL 896.

HIGHEST PRICES FOR MEN'S 2D HAND clothing. NOVAK, 36 N. Halsted. Mon. 8565.

SILBERSTEIN, 1231 N. CLARK—BUY LADIES & GENTS' GARMENTS. SUP. 3330.

STRAUSS, 1171 STATE-ST., PAYS BEST prices for your old clothes. Wab. 6256.

BOOKS AND MAGAZINES.

BOOKS WANTED—CASH FOR LIBRARIES AND SECOND HAND BOOKS. POWNER'S BOOK STORE, 37 N. Clark-st. Ph. Cent. 2941.

WANTED—11TH ED. BRITANNICA AND Harvard Classics; cash. Address H H 387, Tribune.

PRINTING MACHINERY & SUPPLIES.

FOR SALE—TWO DOUBLE STEEL JOB STANDS; WILL HOLD SIXTEEN CASES EACH. PHONE CENTRAL 74, PURCHASING AGENT, OR CALL 1131 TRIBUNE BUILDING.

PRINTING SHOP AT AUCTION—MARCH 10, AT 10 A. M. Rm. 409 Pontiac Bldg., 542 So. Dearborn. 4 Gordon Shop. Full equipment.

PRINTING, ENGRAVING, BINDING.

GOOD PRINTING, LOW PRICES—1,000 LETterheads, envelopes, or cards, $2; samples free. Booklets, catalogues, and circulars our specialty. R. L. FANTUS, 525 S. Dearborn-st. Tel. Harrison 3267.

PRINTING WITH UNION LABEL. BERGman Bros., 525 S. Dearborn. Harrison 3046.

OFFICE DEVICES.

FOR SALE—WALES ADDING machine, 9 columns, wide carriage. Phone Central 74. Ask for Purchasing Agent.

TO RENT—ROOMS—SOUTH.

BERKELEY-AV., 4441—TO RENT—FRONT and outside rm.; lavatory; steam; pri.; $2.50.

BLACKSTONE-AV., ENTRANCE 1426 E. 48th-st.—To Rent—Warm so. rm.; lav.; I. C. ex.

BLACKSTONE-AV., 5117—TO RENT—UNusually attractive room in comfortable home; twin beds if desired; near I. C. and Jackson Pk.

CALUMET-AV., 4806, APT. 10—TO RENT—Nicely furnished large front room suitable for 2; kitchen privileges; electric, stm. h., phone; "L" express.

CALUMET-AV., 4740—TO RENT—DESIRAble frt. and outside rms., priv. lav.; el. lt.; stm.; $2 up; L ex. and surf. Ph. Oak. 4297.

CALUMET-AV., 3627, 1ST—TO RENT—LGE. room, 1 or 2; unlimited phone, running water; excel. trans. Wentworth 5364.

CALUMET-AV., 4619, 1ST—TO RENT—Well furn. rm., $2.50; gentlemen. 47th L exp. Ken. 1588.

CALUMET, 5040, 2D—TO RENT—SUP. ACcom.; priv. apart.; 2 gents pref. Norm. 1682.

CALUMET, 4616, 1ST—TO RENT—OUTSIDE rm., 1 or 2 gent.; twin beds; closet; 47th "L."

CALUMET, 3654, 2D—TO RENT—ATTRACtive front rm., modern, reas.; L ex. and surf.

CALUMET-AV., 4755—TO RENT—LARGE outside rm.; home comf.; L ex. Drex. 6465.

COTTAGE GROVE, 4318, 1ST FLAT—TO Rent—Nice room; steam heat.

DORCHESTER, 6142—TO RENT—LARGE outside room; I. C. exp. Hyde Park 6463.

DORCHESTER, 5536—SINGLE OR DOUBLE rms.; quiet home; best table; nr. I. C. exp.

DREXEL-BLVD., 3962—TO RENT—FRONT rooms in strictly modern house; steam heat; running water in rooms.

DREXEL-BLVD., 4309—TO RENT—2 SINGLE rooms; very reasonable; gentlemen only.

ELLIS-AV., 4140—TO RENT—LARGE FRONT room, beautifully furn. in mahog.; high class quarters for party wishing quiet, refined surroundings; Ken. L exp., I. C. 482.

ELLIS, 6312, 2D—TO RENT—ELEGANT, large, airy room with priv. fam., priv. lav., suitable for 2; "L"; phone; ref. req. Mid. 3094.

ELLIS-AV., 3605—TO RENT—A LARGE, beautiful, fur., sunny front room; steam; priv. lav.; suitable 1 or 2; reas.; I. C., surf.

ELLIS-AV., 4166, 1ST APT.—TO RENT—Cozy cor., well furn. room, near L and I. C.; every conv.; mod. rent. Oak. 2706.

ELLIS-AV., 4127, 2D—TO RENT—NICELY furn. rm. for 1 or 2; high class mod. apt.; cozy, homelike, fine bath; L, sur., I. C. LYON.

ELLIS, 3730—TO RENT—RMS., STM., GAS, elec., priv. lav., phone; $2 up; also 3 hskpg.

FIFTY-FIFTH-PL., E. 335, 2D—TO RENT—Cozy rm., adj. bath, mod., married couple or 2 ladies employ.; ½ blk. L; reas. Wards.

FIFTY-THIRD-ST., E., 1345, 1ST—TO RENT—Modern front rm.; clean; I. C., surface, reas.

FIFTY-THIRD, E. 350, 2D—TO RENT—FRT. parlor suite; 2, 3 people empl.; nr. pk.; L exp.

FORTY-FOURTH-ST., 1183—TO RENT—Front southern exposed rm., 3 windows, priv. lav., h. w. heat, elec.; $16 per mo. Drex. 837.

FORTY-SIXTH-ST., E. 222, 2D—TO RENT—Priv. fam. offers high class bachelor quarters to 2 or 4; 47th "L." Drexel 7386.

FORTY-SECOND-PL., E., 1108—TO RENT—Modern room; 1 blk. I. C., surface, and exp. MERRILL.

FORTY-SEVENTH-ST., E., 1150—TO RENT—Beautiful front or side rooms; steam heat, hot water, electric light; I. C. and surface.

FORTY-SEVENTH, E., 1230, APT. B—TO Rent—Lge. frt. rm., priv. fam. Drexel 1017.

GARFIELD-BLVD., E., 137, APT. 5—TO Rent—2 pretty mod. rooms, single or suite.

GRAND-BLVD., 4955—TO RENT—NICELY furn., suitable for 2; board opt. Drexel 75.

GRAND-BLVD., 3750-52—TO RENT—ATTR. single rm., fac. blvd.; exc. trans.; reas.

GREENWOOD-AV., 6215, 2D—TO RENT—Well furn. front rm., reas.; use of piano; 1 blk. L; nr. I. C.; also single rm.

GREENWOOD-AV., 4404—TO RENT—PLEAS. frt. rm.; lav.; hskpg. priv.; L and I. C., surf.

GROVELAND PK., 641—TO RENT—LGE. well furn. frt. rm., overlooking park and lake.

HYDE PARK-BLVD., 1512—TO RENT—ELEgantly furnished rooms with bath, single or en suite; suitable for married couples; rooms $4 and up; opposite Hyde Park Hotel, ½ block from Chicago Beach Hotel, 10 minutes to loop, I. C. express. Office, 2d floor.

INDIANA, 5500—TO RENT—MODERN RM., with private lavatory; shower bath; 1 blk. to L exp.; nr. pk.; reasonable; gentleman.

INDIANA-AV., 4803, 3D—TO RENT—NICEly furnished front rm., lav., phone; reas.

INDIANA, 5430, 2D—TO RENT—BEAUT. furn. rm.; priv. lav., run. water; L exp.

INGLESIDE-AV., 6364, 2D—TO RENT—2 conn. front rms., or single. Mid. 4009.

KENWOOD-AV., 6201, 3D—TO RENT—Large outside room, steam; nr. I. C., surf., L.

KENWOOD, 6452, 3D—TO RENT—ATTRAC. rm., sing. or en suite; I. C., L, surf. Mid. 3510.

KENWOOD-AV., 5717, 1ST APT.—TO RENT—Private family; ref. H. P. 6796.

KENWOOD, 5703, 3D—TO RENT—WELL furn. outside room, mod. apt.; I. C., surf.

KIMBARK-AV., 6238—TO RENT—IN NEW Elmira apts., room with sun parlor; suitable two or three; Jackson pk. exp., I. C.

LAKE PARK AV., 4346-52. MISS MOSHER'S. Warm, beautiful rms., $3 to $8; fine baths; TO RENT. run. water; I. C., L ex. "A refined, clean, comfortable place to live."

LAKE PARK, 4160, 3D—TO RENT—BEAUtiful furnished rm., suit. for 2; modern; ½ blk. L, I. C. Oakland 6643. TOBIN.

MICHIGAN-AV., 2922. FRONT SUITE, PRIvate bath in a luxuTO RENT— riously furnished Exclusive residence; also single room.

MICH.-AV., NR. 48TH—TO RENT—BEAUT. fur. frt. suite; refined surround.; also attract. rm.; lav.; wall bed. Ken. 6237.

MICH.-AV., 3620, 3D—TO RENT—ROOM; steam, run. water; priv.; reas. Doug. 3573.

OAKENWALD-AV., 4577—TO RENT—FRONT rooms; single; connecting; $2.50 up; I. C., 47th surface.

PARNELL, 6717—TO RENT—BEAU. FRT. rms., large, comfortable, priv. home; men only.

PRAIRIE, 5816—TO RENT—NEWLY FURN. rms.; stm.; elec.; 58th-st. L; nr. Wash. Pk.

PRAIRIE, 5040, 2D—TO RENT—LARGE frt. rm.; also smaller rm.; L exp., surf.

PRAIRIE, 5250, 1ST—TO RENT—2 PLEAS. frt. rms.; L exp., surf.; reas.

PRAIRIE-AV., 2730—TO RENT—DELIGHTful large clean, warm, sunny rooms; $4 up.

SIXTY-FIFTH-ST., E., 808, 2D—TO RENT—Nr. Cot. Grove; newly furn. frt. rm.; mod.; I. C., L.

SIXTY-SECOND, E., 1221—TO RENT—DEsirable outside rms.; home priv.; I. C., L.

SOUTH PARK, 5812, 2D—TO RENT—FRT. rms., opp. Wash. Pk.; sing. or suite. Nor. 8280.

WOODLAWN-AV., 4615, 2D—TO RENT—Large, light rm., $5; suite, bath adj., $10; mod. furniture; all conv.; nr. I. C. and 47th surf.

WOODLAWN, 6336, 3D—TO RENT—LARGE, sunny, outside rm.; mod. apt.; cor. bldg.; L.

IF YOU ARE LOOKING FOR ROOM, OUTside lt., lav., large closet, elec. lt., steam, opp. bath; also sing. front rm., congenial surroundings; L exp. and surf.; meal opt.; reas., call Ken. 1288.

TO RENT—EXCLUSIVE HOME TO BUSIness man with private family in high class apt.; lge. sunny outside rm. with 2 south windows; 15 min. loop; elec. l.; $4. Oakland 5080.

TO RENT—EXCEPTIONALLY CHOICE ROOM ON BLVD.; KEN. EX. DREX. 1896.

TO RENT—SUNNY RM., 2 MEN; SOUTHern family; board reas.; L. Drex. 4720.

TO RENT—ROOMS—NORTH.

ALBION-AV., 1307—TO RENT—NEWLY furnished room, private family; nr. Loyola "L." Phone Rogers Park 1398.

ALDINE-AV., 555—TO RENT—ROOM IN private home; adj. bath; two in family; nr. lake; Broadway car; gentleman. Graceland 5897.

BELLEVUE-PL., 35, 3D APT.—TO RENT—Large room in beautifully furnished apartment; every modern conv.; two gentlemen; ref. exchanged. Phone Superior 6252.

BELMONT, 909, 2D—TO RENT—MODERN room, private; Wilson express.

BROADWAY, 4233—TO RENT—ELEGANTLY furn., conn., or single room, every modern conv., beautiful location, 2 blks. lake, nr. Wilson exp., surf.; garage rear.

BROADWAY, 4020—TO RENT—FINE LARGE front room, all modern conveniences; steam heat, etc.; private family. Phone Graceland 817. SCHOCKE.

BROADWAY, 4525—TO RENT—BROADWAY Bachelor Apts., real home for men; $3.50 per week and up; showers; opp. Wilson express.

BROADWAY, 3712, 1ST—TO RENT—LIGHT outside rm.; priv. in priv. home; best trans.

BUENA-TER., 947, 3D—TO RENT—ELEgant large room, adj. bath; $4; priv. Wils. L.

CLARK-ST., 2703—TO RENT—LEON BACHelor Apts.; real home for men; showers; $3.50 per week up; near Diversey-pkwy. bathing beach.

CLARK-ST., N., 3156—TO RENT—NEW Lake View bachelor apts.; run. water in every room; shower baths; 1 blk. L and 3 surf. cars. Phone Wellington 960.

CLARK-ST., N., 1556—TO RENT—WARREN bachelor apts., overlooking Lincoln Pk.; rms. single or en suite, $3 up; mod. conv.; showers.

CLARK-ST., N., 2404—TO RENT—CORNER Lincoln Park, pleasant modern outside room.

CLIFTON-AV., 4440, 3D—TO RENT—ROOM; suit. 2; $3.50. GAVER.

CLIFTON, 4447, 3D—TO RENT—ATTRACtive room; priv. family; Wil. ex.

CRESCENT-PL.—TO RENT—LARGE RM.; priv. fam.; breakfast; Sher. exp. Well. 2068.

DEARBORN, N., 1307—TO RENT—LARGE light room, mod. apt., to 1 or 2 gentlemen, with priv. fam.; box spring bed, two 60 c. p. lights; 1 week concession. Superior 2811.

DEARBORN, N., 1301, COR. GOETHE—TO Rent—Beaut. furn. lge. frt. rms., suit. 1 or 2 gentlemen; also single rms.; priv. baths; elec. light; bkfst.; nr. pk. and lake; ex. trans.

DEARBORN, N., 1203—TO RENT—BACHElor apts., furn. or unfurn., single or en suite; priv. bath; excellent service. Superior 5019.

DEARBORN, 1230—TO RENT—FINELY furn. frt. rm. for 2; also single; run. w., stm.

DEARBORN, 1317—TO RENT—BEAUT. FUR. frt. parlor, priv. bath; 2 gents.; walk. dist.

DEARBORN, N., 1113, 1ST APT.—TO RENT—Splendidly furn. mod. suite and single; r. w.

DEARBORN, 1427—TO RENT—ELE. FURN. frt. rm.; alc.; stm., elec., bath; reas. Hinde.

DIVERSEY-PKWY., NR. PARK—TO RENT—Large, modern room; running water; private family; ref. Phone Lincoln 697.

DIVERSEY-PKWY., 500—THE BREWSTER—To Rent—Facing Lincoln Pk.; golf, tennis, and bathing. Wellington 7183.

EDGECOMB-PL., 519, 3D—TO RENT—NEWly furn. large room in priv. family; shower bath; 1 blk. to lake; ref. exch. Well. 1085.

EDGECOMB-PL., 537, 3D—TO RENT—Large, well furn. priv. fam.; reas. Grace. 4873.

EDGECOMB-PL., 533, 2D—TO RENT—Pleasant front rm., 1 or 2; priv.; Sher. exp.

ELM, E. 46—TO RENT—SUITE 2 ROOMS, private bath, steam, modern house. Sup. 7350.

ERIE, E., 153—TO RENT—LARGE AIRY room; private bath; modern conveniences; high class; walking distance; fine cuisine.

FULLERTON-AV., 963—TO RENT—DBLE. or sgl. rm.; well heated; half blk. L exp.

FULLERTON-PKWY., 716—TO RENT—Nicely furn. suite of 2 frt. rms. with washroom; h. w. ht.; elec.; priv. fam.; nr. L exp. Lincoln park.

FULLERTON-PKWY.—TO RENT—NR. LINcoln Pk. and lake; bright, cheerful rm.; modern apt.; no other roomers. Diversey 2774.

HAMPDEN-CT., 2717, 2D—TO RENT—TWO front rms., single, en suite; stm., elec.

HAMPDEN-CT., 2712, 3D—TO RENT—NICE outside and frt. rooms; ideal home; good tran.

KENMORE, 4633, 2D—TO RENT—PLEAS. front rm. for 1 or 2; conv. people; L exp.

KENMORE-AV., 4471, 3D—TO RENT—LGE. light living rm. and bedrm. $6 a week.

KENMORE-AV., 4720, 1ST—TO RENT—FRT. 2 rm. suite; side rm.; Wilson L. Edge. 7037.

KENMORE-AV., 4615—TO RENT—NICELY furn. rm.; reas.; stm. h.; Sher. exp., etc.

LA SALLE-AV., 1156—TO RENT—FINE large rm., h. h. r. w.; suitable 2 persons.

MAGNOLIA-AV., 4703, 2D—TO RENT—Room; priv. fam.; Wilson exp. Ravens. 2349.

MALDEN, 4409, 2D, NR. WILSON—TO RENT—Attractive, sunny front room. Edg. 6763.

OAK, W., 147, APT. H—TO RENT—NICELY furn. outside rms.; electric, steam, and elevator service; single or double.

PINE GROVE, 3706, 3D—TO RENT—ATtractive furn. frt. room; business man preferred; no other roomers; bkfst. opt. Well. 2302.

PINE GROVE-AV., NR. SHERIDAN—TO Rent—Attractive sunny room; adj. bath. Lake View 6688.

RACINE, 4650—TO RENT—LARGE FRONT parlor with alcove, for two; also single room, private; one block Wilson express. Sunnyside 1937.

RACINE, 4525, 2D—TO RENT—VERY DESIRable large, sunny front room, in priv. family; suit. for 2; 1 blk. Wilson sta.

RACINE, 4461, 2D—TO RENT—LGE. FRONT, sunny room; refined home; Wil. exp.

RACINE-AV., N., 4618, 2D APT.—TO RENT—Comfortable single room; Wil. L; $2.50.

RACINE, 4611, 1ST—TO RENT—CHEERFUL single and double well furn. rms.; Wil. exp.

RUSH, 751—TO RENT—NICE SINGLE RM., $2.50; double, $3; clean, warm; w. elec.

SHERIDAN, 4062, 3D—TO RENT—ATTRACtively furn. front room, 3 windows, large closet; conv. to bath; 1½ blks. Sher. sta. Well. 1155.

SHERIDAN-RD., 938, THE NORTH SHERIdan—To Rent—Modern, warm, sunny rooms; private lavatory; congenial young folks; $3-$6 week; 1 blk. Sher. ex.; 18 min. loop. Well. 4020.

SHERIDAN-RD., 4161, 1ST—TO RENT—Eleg. furn. outside rm., priv. fam.; no children; ref.; bus. man; nr. L. Graceland 4468.

SHERIDAN-RD., 4051, 3D—TO RENT—Large, sunny, beautifully furn. front room; 2 blks. Wilson exp.; gentleman.

SHERIDAN, 4070—TO RENT—ELEGANTLY furn. room in mod. apt.; lav.; large closet; shower bath; 1½ blks. Sher. exp. Blackburn.

SHERIDAN, 4446, 1ST—TO RENT—THE room you want. Gentlemen. Wilson exp. Rav. 344.

SHERIDAN, 849, BLK. N. GRACE—TO RENT—Beau. outside rms., priv. lav.; also hskpg.

SHERIDAN-RD., 4159, 1ST—TO RENT—FINE lge. rm.; suit. 2 young men; Wil. exp.

SHERIDAN, 4161, COR. BUENA, 3D—TO Rent—Attractive front rm.; priv.; Sher. exp.

SHERIDAN, 4700, 2D—TO RENT—NEWLY furn. large front cor. rooms; Wil. express.

SHERIDAN, 4430—TO RENT—CHOICE RMS., single or suite; $2.50 up.; Wil. ex. Edge. 6470.

SHERIDAN, 4745, 2D—TO RENT—ELEGANT large front rm. in high class apt. Wil. exp.

SHERIDAN, 4636—TO RENT—SINGLE OR spacious rm.; run. water; porch. Sunny. 2799.

STATE, N., 712, APT. 8—TO RENT—SUNNY double room; modern; clean; well furnished; steam and electric. Superior 6974.

ST. JAMES-PL., 437—TO RENT—LARGE suite; desirable for 2 or 3; mod.; good trans.

SUNNYSIDE-AV., 1712, 3D—TO RENT—COZY rm. opposite bath; s. h. elec. light; breakfast; Ravens. L and N. W. Ry. Ravens. 5069.

SUPERIOR, E., 226—TO RENT—LARGE, elegantly furnished front and back parlor; 1 or both; steam; piano; ex. loc.; walk. dist.

SUPERIOR, E., 306—TO RENT—FURN. single and double rooms; r. w.; walk. dist.

WELLINGTON, 515, 1ST—TO RENT—FURnished room, light, warm, electric; near "L" and Clark-st. cars; breakfast opt.; reasonable.

WILSON, 904, 2D—TO RENT—DESIRABLE large so. front room for 2; Wilson ex.

WILSON-AV., 983, 2D—TO RENT—DESIRAble south front room; breakfast; Wilson ex.

WILSON, 816, 2D—TO RENT—ATTRACTIVE room, con. bath; in priv. apt. Edge. 1017.

WILSON-AV., 847, NR. L—TO RENT—FRT. parlor, piano, kitch. priv. opt. Edge. 4950.

WILSON, 913, 1ST—TO RENT—UP TO DATE furn. rm.; Wilson ex.; $3.00. Sunnyside 1627.

WINDSOR, 925, 3D—TO RENT—ATTRACtive, sunny front rm. in priv. apt.; breakfast opt.; nr. lake; Wilson exp. Sunnyside 4230.

WINONA-AV., 1219—TO RENT—WELL FUR. frt. rm. suit. 2; kitch. priv.; Argyle ex. and surf. Tel. Sunny. 5563.

WINTHROP-AV., 4706, 3D—TO RENT—ATtractively furnished front room; 1½ blocks Wilson L station, near lake; reas.; priv. fam. Ph. Ravenswood 4504.

WINTHROP-AV., 4929, 2D—TO RENT—COMfortable rm., well furn., priv. fam.; Argyle exp.

WINTHROP, 5063, 3D—TO RENT—LARGE rm., suit. for gent.; 1 blk. Argyle exp. Edg. 3894.

WRIGHTWOOD, 535—TO RENT—SINGLE room; steam; near Linc. Pk.; also hskpg.

TO RENT—3117 DAYTON-ST., 8 ROOM RES.; stone front; mod.; furn. ht.; will decorate; rent $27.50; nr. Webster-av.; concession. McMINN. Rand. 6919.

TO RENT—COMFORTABLE FRONT ROOM; large closet; private family; Wilson exp. Edge. 3209.

TO RENT—FRONT PARLOR SUITE; BLK. 2 car lines; real home. Graceland 3466.

TO RENT—SUNNY FRT. RM., $3.00, SINgle; $4.50 for 2; Wilson sta. Ravens. 5178.

TO RENT—LGE. RM.; PRIV. RES.; 1 BLK. to lake. Edge. Beach hotel; ref. Edge. 4510.

TO RENT—LARGE FRT. ROOM; HIGH class; nr. Wilson L; reas. Graceland 3049.

TO RENT—ROOMS—NORTHWEST.

CALIFORNIA-AV., N., 1317—TO RENT—2 furn. rms., fac. Humboldt Pk.; elec., phone, stm.

TO RENT—ROOMS—WEST.

HOMAN-AV., S., 357, 3D—TO RENT—Cheerful, furn., mod. frt. rm.; piano; suitable for 2.

JACKSON-BLVD., 1432—TO RENT—IN NEWly furn. and dec. mansion, suite of rms.; pri. lavatories; well appointed place.

SPAULDING, N., 1019, 2D—TO RENT—NICE furn. rms., 1-2; board opt. Bel. 6242.

WASHINGTON-BLVD., 2656, 3D—TO RENT—Lge. light rm., stm., elec.; priv. fam.

TO RENT—NICE LIGHT FURNISHED ROOM with board. Ph. Garfield 7569.

TO RENT—HOUSEKEEPING ROOMS.

South Side.

CALUMET, 4434, 2D APT.—TO RENT—NEWly furnished, large front room, modern; kitchen, laundry; no other roomers; "L" ex. and surf.

CALUMET, 5000, 3D—TO RENT—SUITE 3 outside rooms; attract. furn. mod. comp. hskpg.; priv.; range; porch; laun.; nr. 51st L.

CALUMET, 4434, 2D—TO RENT—FURnished, in modern apt., very pretty rooms for hskpg.; reas.; 43d L exp., surf.

CALUMET, 3347—TO RENT—2-3 RM. SUITES—Steam; elec.; range; priv. entr.; reas.

CALUMET, 3348—TO RENT—4 RM. PRIV. apt.; 2 bedrms.; kitc.; stm.; $7.50. Doug. 1923.

CALUMET, 4821, 3D APT.—TO RENT—Will share sunny, modern apt., furnished.

EBERHART-AV., 6218, 3D—TO RENT—FRT. room, kitchen priv.; or will share apmt.; adults only; references. Ph. Normal 5088.

EGGLESTON, 7631—TO RENT—NICE; LT.; gd. trans.; reas. Stew. 4485. Children taken.

ELLIS-AV., 4149—TO RENT—3 LARGE light rms., consisting of living, bedroom, kitchen; private bath; porch, closets, etc.; everything essential to a completely furn., cozy apt.; Ken. L exp., I. C. 434.

ELLIS, 4220, 2D—TO RENT—HSKPG. suite, 3 lge. sunny rooms, priv. porch, lge. clos., modern, well furn., clean; L, surf., I. C.

ELLIS-AV., 6328, 2D—TO RENT—2 LGE. sunny rms. & kitch.; furn.; L & surf.; $6 wk.

ELLIS-AV., 3364, COR. 33D—TO RENT—ELegantly furn. large frt. hskpg. rm.; reas.

ELLIS-AV., 3900—TO RENT—2 OR 3 ROOM hsk. suite; private kitch., sink; mod.; reas.

FORTIETH, E., 411—TO RENT—ATTRACTive front living rm., bedrm. and kitchen; stm., range, icebox; L exp., Grand-blvd. sta.

FORTY-SEVENTH-ST., E., 1129—TO RENT—3 room furn. hskpg. suites. The Franklin.

FORTY-FOURTH-PL., E., 1210—TO RENT—1, 2, 3 rm. furn. hskpg. suites; stm.; $3 up.

GRAND-BLVD., 3800—TO RENT—ELEGANTLY FURN. LGE. RM., FAC. BLVD.; ALSO 3 HSKPG. RMS.; PRIV. BATH. DOUG. 6140. HUCK.

GRAND-BLVD., 3961—TO RENT—NEWLY furn. front rm., with kitchenette; also others; modern home; Kenwood L exp. and surf.

GRAND-BLVD., 3144—TO RENT—2 OUTside hskpg. rms., comp.; reas.; 43d L. Myers.

GREENWOOD-AV., 4406—TO RENT—WELL furn., 3 rm. hskpg. suite, lrg. porch; Ken. "L," I. C.

GROVELAND PK., 663—TO RENT—ATTRACtive hskpg. rms., fur. or unfur., overlooking lake and pk.; hot water, lav., steam; large closets; ex. trans. Douglas 4396.

HARPER-AV., 5427—TO RENT—4 ROOMS fur.; nr. pk., school and L; now ready; $30 to $35.00.

INDIANA-AV., 4611, 3D—TO RENT—3 compact front rooms, housekeeping; steam, elect.

INDIANA, 4423—TO RENT—ATTRACTIVE 3 rm. suite, complete for hskpg.; range, icebox, priv. porch; 43d L exp. and surf.

INDIANA, 3400—TO RENT—FRONT, CLEAN, ideal hskpg. rms.; all conv.; stm.; reas.

INGLESIDE, 6647—TO RENT—2 OR 3 NICE, clean, mod. rms., completely furn. for hskpg.; priv. porch; elec.; every conv.; L exp.

KIMBARK, 6047, 3D—TO RENT—2 CONnecting rooms; priv. bath; priv. fam.

LAKE PARK-AV., 4169, D—TO RENT—LGE. hskpg. rms.; elec.; priv. home; $4.

MICHIGAN-AV., 2446—TO RENT—ATTRACtive hskpg. suites, 2 rooms and bath; beautiful bldg.; clean in; $6 to $14 weekly. Ph. Cal. 5482.

MICHIGAN-AV., 3840—TO RENT—FOR modern homelike surroundings; conv.; cleanliness, try the Strathmore; single or double rooms; steam; electric; run. water; reas.

MICH.-AV., 4643—TO RENT—3 NEWLY FUR. homelike con. rms.; lav., priv. tile bath, kitchenette; good trans.; reas.

MICHIGAN-AV., 3814, 1ST—TO RENT—Clean, newly fur. hskpg. rms.; all conv.; reas.

MICHIGAN-AV., 3812, 1ST—TO RENT—2 rms.; newly furn.; with bath; st. Doug. 7469.

MICHIGAN, 4510—TO RENT—LG. AT. FUR. outside rm.; kit., bath, pch. Ref. Ken. 4457.

MICHIGAN, 2960—TO RENT—LGE. SUN. hskpg. rms.; h. w.; stm.; laundry; st. loc. [illegible]

TO RENT—HOUSEKEEPING ROOMS.

South Side.

MICHIGAN-AV., 4156—TO RENT—[illegible] class small suites, beautifully [illegible] decorated, overlooking [illegible] with built in bed; tiled [illegible] $11 to $14 weekly. Kenwood [illegible]

OAKENWALD-AV., 4600—TO RENT—[illegible] rm. frt. hskpg. suites. Ken. L, I. C. [illegible] frt. hskpg. suites; Ken. L, I. C. [illegible]

PRAIRIE-AV., 4307—TO RENT—[illegible] unfurn., 2 or 3 rm. hskpg. [illegible] mod.; for quick renting [illegible]

PRAIRIE-AV., 4730—TO RENT—[illegible] rooms; $4 per week.

SIXTY-THIRD-PL., E. [illegible]—TO RENT—Pretty suite 3 outside rms. [illegible] dies emp.; nr. Jack. Pk.; all [illegible]

SIXTY-SECOND, E., 939—TO RENT—1, 2, 3 room hskpg. suites [illegible] ranges, laundries, phones; L [illegible]

SOUTH PARK-AV., [illegible]—TO RENT—Parisian 1 room suite, kitchenette [illegible] bath; $5 per week. Phone Douglas [illegible]

STONY ISL., 6052, 2D—TO RENT—[illegible] furn. front rm., sun prl. [illegible] porch, piano; fac. Jack. Pk. [illegible] rm. priv. or meals; no other roomers [illegible] very choice; reasonable.

STONY ISLAND-AV., 6114—TO RENT—Comp. furn. hskpg. suite, [illegible] and porch; I. C. L. and surf. [illegible]

WENTWORTH-AV., 6736—TO RENT—[illegible] rms., large, warm and light [illegible]

WOODLAWN, 6044, 2D—TO RENT—[illegible] outside suite; real kit., priv. porch [illegible]

TO RENT—2 RMS. FOR LIGHT HSKPG.; priv. fam.; no other roomers. [illegible]

TO RENT—3 AND 4 RM. APT. [illegible] furn. with 1 yr. lease. [illegible]

North Side.

BELDEN-AV., 1067, FLAT [illegible]—or 3 room front suite, [illegible]

BELLEVUE-PL., 19—TO RENT—[illegible] front suite; steam; all conv. [illegible]

BROADWAY, 3718, 1ST—TO RENT—[illegible] furn. frt. rm., kitchenette [illegible] Bismarck Garden and lake; [illegible]

CHESTNUT-ST., E., 64—TO RENT—[illegible] suite suit. for 2; also sing. [illegible]

CLARK, 1416—TO RENT—2 FRT. PAR[illegible] elec., stm., run. w.; cl. trans.; [illegible] furn. rm.

CLARK-ST., N., 704—TO RENT—[illegible] furn. sleeping and hskpg. rms. [illegible]

CLIFTON-AV., 4455—TO RENT—[illegible] furn. suites, priv. porches, [illegible] blks. Wilson L. Ph. Edge. 1919.

DEARBORN-AV., 1183—TO RENT—[illegible] mod. suite; 1st floor; steam; [illegible]

DEMING-PL., 649—TO RENT—[illegible] light hskpg. rms., neat and clean [illegible] not in rooming house district. [illegible]

KENMORE, 4619—TO RENT—[illegible] complete for hskpg.; gas [illegible] large porch; all mod. conv.; [illegible]

KENMORE-AV., 4012, 1ST—TO RENT—[illegible] hskpg. suite; nr. Sher. L sta. [illegible]

LINCOLN-PKWY., 633, APT. D—TO RENT—Frt. rms., stm., housekpg. [illegible] dist.; reas.

MAGNOLIA-AV., 5701—TO RENT—[illegible] hskpg. suite; priv. bath. [illegible]

ONTARIO-ST., E., 325—TO RENT—[illegible] con. rooms, furn. for hskpg. [illegible]

PINE GROVE, NR. THE DRIVE—TO RENT—2 rm. hskpg. suite, sleeping [illegible] week; 1 blk. lake, cars; Wil. [illegible]

RACINE, 4611, 1ST—TO RENT—[illegible] hskpg. suite, complete; Wil. ex. [illegible]

ROSLYN-PL., 425—TO RENT—[illegible] sunny rm., with kitch.; reas. [illegible]

SHERIDAN, 926—TO RENT—[illegible] complete for hskpg.; 2 beds; [illegible] range; $7 per week.

SHERIDAN, 3957, 3D—TO RENT—[illegible] front rm., kitchenette; Sher. [illegible]

WINTHROP, 5061—TO RENT—[illegible] rms.; house; reas. Argyle exp. [illegible]

TO RENT—EDGEWATER—YOUNG [illegible] ried couple will share apartment [illegible] ried couple. Congenial surround[illegible] lent trans.; nr. lake; gar. [illegible] after 4 p. m. Edge. 5082.

TO RENT—BEAUT. MOD. [illegible] suite; lav., tiled bath, kitchenette [illegible] Clark cars; Lincoln pk.; reas. [illegible]

Northwest Side.

SAWYER, N., 940—TO RENT—[illegible] ny, newly furn., private, [illegible] mod.; good trans.; reas. Irving [illegible]

West Side.

CARPENTER-ST., N., 161—TO RENT—Strangers arriving in Chicago [illegible] ing or boarding should see the [illegible] complete for hskpg., elec., [illegible] ding; $2, $3, and $4.50 [illegible] able tenants and rooms [illegible] here it's called "Peaceful Valley."

WANTED—TO RENT—ROOMS.

WANTED—TO RENT—BY [illegible] ish couple, two modern furnished [illegible] kitchenette for light housekeeping [illegible] $30; West Side preferred. [illegible] 176. GELDEN, 2743 Ogden-av.

WANTED—TO RENT—[illegible] wants large furnished room, [illegible] with bath, with private family; [illegible] Side. Address F 128, Tribune.

WANTED—TO RENT—YOUNG [illegible] ployed wants large room with [illegible] dresser; has other furniture. [illegible] Tribune.

WANTED—TO RENT—GENTLE[illegible] man, desires room, North Side [illegible] av. Address F 386, Tribune.

BOARD—AND ROOM, IN PRIVATE [illegible] ily; Jewish pref.; young gent; [illegible] $10 week. Address G 543, Tribune.

WANTED—TO RENT—QUIET ROOM [illegible] wants clean room around [illegible] $2.50. Address F 429, Tribune.

WANTED—TO RENT—2 GIRLS [illegible] want 2 or 3 modern rooms with [illegible] priv. family; W. Side. Address [illegible]

BOARD AND LODGING—SOUTH.

BLACKSTONE-AV., 5714-16, THE [illegible] VARD—Phone H. P. 2759 and [illegible] tion and electric; 12 min. to loop; [illegible] surroundings; golf, etc.; $6 up [illegible] main bldg.; home cooking; [illegible]

BLACKSTONE-AV., 5328—THE [illegible]—Spacious outside rooms with [illegible] famous for our SUPERIOR TABLE. [illegible]

CORNELL-AV., 5227, THE [illegible]—ally attractive home suite; with [illegible] sleep. pch.; overlooking lake; [illegible] rates to bus. people; home [illegible] city I. C. exp.; ref. exch. Mid. [illegible]

DORCHESTER-AV., 5615, THE [illegible]—Excellent meals; congenial [illegible] Hyde Park 1486.

DREXEL-BLVD., 3967, WARNER [illegible]—Choice front rooms; every [illegible]

ELLIS-AV., 3931—NEATLY FURN. [illegible] rooms; good cooking; real home [illegible]

EVERETT-AV., 5504, OVERLOOKING [illegible] and Jackson Pk.—Ideal home [illegible] rooms; excellent table; I. C. ex. [illegible]

FIFTIETH-ST., E., 207—LGE. FRONT [illegible] priv. lav.; home cooking; Jewish [illegible]

FORTY-SIXTH-PL., E., 436, [illegible]—Large, sunny corner room, for 2 [illegible] tractive 2 room suite, running [illegible] porch; best home cooking; near [illegible] "L" express. Drexel 9484.

FORTY-EIGHTH, E., 436, NR. GRAND [illegible] frt. rm.; ideal place for bus. man [illegible]

GROVELAND-PK., 645—NICELY [illegible] frt. rms., near lake; first class [illegible]

HARPER-AV., 5406—MOD. [illegible] dence; 1st class service; I. C. ex. [illegible]

KIMBARK, 6230—MOD. OUTSIDE [illegible] 2; family table; I. C. and L.

LANGLEY-AV., 6328, 2D APT. [illegible] gentleman; French; home priv. [illegible]

LANGLEY-AV., 4101—CLEAN, WARM [illegible] rooms, with board, $5; good [illegible]

MICHIGAN-AV., 2902—COZY, STEAM [illegible] ed rooms; very comfortable [illegible] ble; single $6 up; double, $12 [illegible]

MICHIGAN, 3434—FRONT [illegible] priv. home; excellent board; [illegible]

MICHIGAN, 5067, 1ST—LARGE [illegible] rm.; 2 ladies emp.; ex. bd.; [illegible]

PRAIRIE, 4406, 3D—ATTRACTIVE [illegible] rm. for 1 or 2; reas.; board opt. [illegible]

PRAIRIE, 4402—FRONT SUITE [illegible] also sgle.; board; reas. Ken. [illegible]

LADY HAVING WELL APPOINTED [illegible] wishes couple; 55th-st. station [illegible] 2115.

LARGE ROOM ADJOINING BATH [illegible] modern apt., near 56th-st. [illegible] employed; $12. Drexel 3469.

CHILDREN, 3 TO 12; [illegible] house, grounds, trained nurse [illegible]

BOARD AND LODGING—NORTH.

ARLINGTON, 536—LGE. BAY WINDOW [illegible] Also single room; mod. conv.; [illegible]

BARRY-AV., 527—DOUBLE AND [illegible] room; modern residence; near [illegible] Graceland 2153.

CATALPA-AV., 1024.

COTACO LODGE. Edge. 156.

DEARBORN, N., 1415—ELEGANTLY [illegible] rms., with or without board [illegible] ex. table; congenial home; walk [illegible]

DEARBORN, 1257—DOUBLE AND [illegible] rms.; all conveniences; exc. table [illegible]

DEARBORN, 1125—SINGLE ROOM [illegible] floor; also board by day. [illegible]

DEARBORN, N., 1161—ROOM [illegible] priv. bath; other rms. [illegible]

Kenmore-av., 5842. COLCHESTER INN. Sunnyside 5873.

KENMORE, 4657, 1ST—BEAUTIFUL [illegible] rms.; ex. home table; Wil. exp. [illegible]

KENMORE-AV., 4641—MODERN [illegible] rooms and board; Wilson L. [illegible]

LAWRENCE-AV., 1024, [illegible] lands—Rm. with lav.; finest [illegible] 1780.

LINCOLN-PARKWAY, [illegible] rooms; elec.; exc. table; [illegible] will consider club of bachelors [illegible]

MAGNOLIA-AV.—DELIGHTFUL [illegible] rm., 3 rm. suite, priv. bath [illegible] son exp. Sunnyside 2903.

SHERIDAN-RD., 916, THE [illegible]—Suites of two rooms or double [illegible] vate baths and porches; excellent [illegible] "L" Sheridan sta. Graceland [illegible]

WINTHROP-AV., 5033—[illegible] large airy rooms; cor. [illegible] L sta.; board unsurpassed [illegible] genial surroundings. Ravenswood [illegible]

MODERN, LIGHT ROOM, [illegible] meals in private home of [illegible] no children; for refined [illegible] Sunnyside 1825.

EXCEPTIONALLY BEAUTIFUL [illegible] cove; closet; lav.; board; [illegible] min. loop; reasonable. Lincoln [illegible]

BOARD & LODGING—WEST.

MONTROSE, [illegible] PRIV. [illegible] ily; home cooking; [illegible]

BOARD AND LODGING—[illegible]

MADISON, W., 3722—[illegible] and large room; reas. [illegible]

MADISON, 3409—PLEASANT [illegible] 1-2 ladies; ex. tran. [illegible]

WASHINGTON-BLVD., [illegible] suite; priv. porch; [illegible]

WASHINGTON-BLVD., 1415 [illegible] board; sin. beat; $3 [illegible]

HOTELS.

New Ho[illegible]

MELBOU[illegible]

CHICAGO'S NEWEST, MOST UP TO DATE, ABSOLUTELY FIREPROOF. EVERY ROOM WITH [illegible]

A new, most beautiful [illegible] residential street, [illegible] conveniences and completeness [illegible] without the glare [illegible] noise. Its rooms are [illegible] full of sunshine, and beautifully [illegible] steam heated, but vapor [illegible] temperature you may desire [illegible] comfort. Its baths [every room] [illegible] famous Sherman baths [illegible] [illegible] and every known modern [illegible] rates are reasonable.

Situated on Chicago's famous [illegible] the heart of the Wilson [illegible] beautiful residential street.

[illegible] N. RACINE [illegible] one block west of the Wilson [illegible] 16 minutes to the [illegible] Sunnyside 5000. New [illegible]

THE ST. GE[illegible] ON THE MID[illegible] BLACKSTONE [illegible] E. 60TH-ST. [illegible]

$40 TO $80 PER MONTH.

A REAL HOME WITHIN 15 MINUTES TO THE CENTER OF CHI[illegible] VIA I. C. STA. [illegible]

[illegible] the new St. George [illegible] The ideal residence [illegible] West.

The most convenient, [illegible] new and modern in [illegible] accommodations before unheard [illegible] service.

THREE ROOMS I[illegible]

A living room with ca[illegible] kitchenette, screened [illegible] with awning, and private [illegible] all of the conveniences of [illegible] furnished complete, including [illegible] linen, bath equipment [illegible] service and sea garden. [illegible] is at the disposal [illegible] bright, delightful [illegible] air. Adjacent to C[illegible]

American plan, $80 per [illegible] including bath, sleeping [illegible]

HOTEL HAYES AND ANNEX. HOTEL WOODLAWN.

PHONE HYDE P[illegible] 64TH AND UNIVE[illegible]

HOTEL PLY[illegible]

BROADWAY AND [illegible] One block to [illegible] 16 minutes to [illegible] HALF BLOCK OF COMFO[illegible] Single rooms and 2-3 [illegible] with private [illegible] NEWEST MODERN FIRE[illegible] on NORTH SH[illegible] Daily, $1 to $4. Special [illegible] Suites $14 week [illegible] Telephone Edgewater [illegible]

North Shor[illegible]

AMERICAN AND EURO[illegible] Telephone Edgewater [illegible] Broadway and Sunnyside-av. [illegible] ily hotel, situated in [illegible] section of Chi[illegible] 18 minute express trains [illegible] N. W. Elevated, 2 minutes [illegible] running water, telephone [illegible] prices. Best restaurant in [illegible] priced meals.

HOTEL GRASMERE. European. [illegible] Sheridan-rd. Ravenswood 5703.

MARLWOOD HOTEL AND ANNEX. European. [illegible] Sheridan-rd. Edgewater 3197.

A HOME In the most desirable South Side high class residential district; nr. park and lake; 1 blk. I. C. exp., 12 min. loop. Luxurious at unusual [illegible] up single; $15 wk. up.

NORTH SIDE. [illegible] HOTEL.

HOUSEKEEPING. [illegible] MICHIGAN-AV. Convenient to L and surface. Newly and completely furnished [illegible] rooms, porch, tile bath. [illegible] elegant and comfortable [illegible] twice the [illegible] agent or janitor on [illegible] PHONE OAKLAND [illegible]

HOTEL BIRCHMONT. AMERICAN PLAN. [illegible] FARGO-AV. ROGERS PK. 800.

HOTEL DEL PRADO.

[illegible] STRAND-COTTAGE [illegible] Chicago's newest, fireproof [illegible] The best, by comparison, [illegible] service. Seeing [illegible] moderate. Ph. [illegible] particulars.

THE NORTHROPE AND ANNEX. [illegible] CORNELL-AV. MIDWAY 5183. I. C. express.

THE ARCOLA, 3800 LAKE [illegible] homelike surroundings, [illegible] cuisine, good service, [illegible] The Arcola. For [illegible] Suites with and [illegible] water in all rooms. [illegible]

NEW AND MODERN. [illegible] blvd. location. [illegible] I. C. exp. to [illegible] single or [illegible] $6-$15 week. [illegible] Exc. table.

STOP AT THE CHICAGO HOTEL. [illegible] N. CLARK-ST.

[illegible] GRANVILLE [illegible] GRAND-BLVD.

Douglas 4604.

VINCENNES HOTEL, [illegible] AND [illegible] VINCENNES-AV.

[illegible] BRADFORD HOTEL [illegible] AND [illegible] MICHIGAN-AV.

[illegible] BERKELEY, [illegible] E. 41ST-PL. [illegible] $7 to $10; [illegible] $4 and up.

[illegible] MANOR, [illegible] Magnolia-av. [illegible] Edgewater 2984.

[illegible] HUNTINGTON, [illegible] entirely new; [illegible] for business people; $6 [illegible] Douglas 1840.

[illegible] HOTEL, 1083 E[illegible] heart of "Beautiful [illegible] rooms, with running [illegible] table. Car to door [illegible]

[illegible] ARMS HOTEL—[illegible] rooms with private [illegible] 3 people. Drexel [illegible]

[illegible] ST., 226, OP[illegible] excellent meals; [illegible] 15 minutes to loop.

[illegible] LAND HOTEL—[illegible] single or en s[illegible] a week up. Calumet [illegible]

[illegible] HOTEL, 4625 [illegible] rooms and board, $7 [illegible] table. Phone Midway [illegible]

[illegible] HOTEL, 47TH A[illegible] elevator, and bath [illegible] Oakland 1600.

[illegible] MARLOW, 922 [illegible] suites and single [illegible] Wilson L [illegible]

[illegible] LIKE WEAVER [illegible] min. N. W. L. 1016.

ROO[illegible] MATE[illegible]

[illegible] WILL SHARE BL[illegible] bath, apt. with [illegible] Scientist; nr. W[illegible] H A 586, Tribune.

[illegible] MAN HAS HIGH [illegible] des. man room [illegible] atmosphere. Ra[illegible]

[illegible] ABLE YOUNG MA[illegible] roommate. Address [illegible]

BOARD AND LODGING—WEST.

[illegible] W., 3723—EXCELLENT [illegible] room; reas. Garf. 6598.

[illegible]—PLEASANT MOD. RM. EX. [illegible]; ex. tran.; reas. Garf. [illegible]

[illegible]TON-BLVD., 3958—MODERN [illegible] priv. porch; single rm.; ex. table [illegible]

[illegible]TON-BLVD., 1416—MOD. RMS. [illegible] up. Monroe 2539.

HOTELS.

New Hotel MELBOURNE

CHICAGO'S NEWEST AND MOST UP TO DATE HOTEL.

ABSOLUTELY FIREPROOF.

EVERY ROOM WITH BATH.

A new, most beautiful family hotel, on a [illegible] residential street, offering all the [illegible] and completeness of the popular [illegible] without the glamour, smoke, dirt, [illegible] rooms are large, light on day, [illegible] and beautifully furnished, [illegible] vapor heated, giving [illegible] may desire; real, modern [illegible] every room with bath; are [illegible] baths, the luxury of a [illegible] mezzanine. Elevator serv- [illegible] modern comfort. The [illegible]

[illegible] famous North Shore, [illegible] Wilson-av. District, on a [illegible] street.

[illegible] RACINE-AV. [illegible] of the Wilson-av. L station. [illegible] to the Loop. [illegible] New Hotel Melbourne.

THE ST. GEORGE

ON THE MIDWAY, BLACKSTONE AND E. 60TH-ST.

[illegible] PER MONTH, FURNISHED.

[illegible] HOME WITHIN A HOTEL [illegible] TO THE BUSINESS [illegible] OF CHICAGO. [illegible] C. STA., 1 BLK.

[illegible] George your home when in [illegible] ideal residential hotel of the [illegible]

[illegible] convenient, homelike hostelry, [illegible] modern in every detail, offers [illegible] before unheard of in luxuries [illegible]

THREE ROOMS IN ONE.

[illegible] room with cabinet wall bed, [illegible] sleeping porch [illegible] and private bath, [illegible] conveniences of a private home [illegible] complete, including kitchen uten- [illegible] equipment, etc. Japanese [illegible] garden, with excellent [illegible] at the disposal of our guests, [illegible] delightful rooms. Plenty of [illegible] Adjacent to Chicago's greatest [illegible]

[illegible] per week for family of [illegible] sleeping porch, etc.

[illegible] RATES [illegible] HOTEL WOODLAWN.	ONE BLOCK FROM ELEVATED STATION, JACKSON PK. EXPRESS; CONVENIENT TO ILLINOIS CENTRAL. NICELY FURNISHED ROOMS WITH OR WITHOUT PRIVATE BATH; RATES $1.50 TO $2.50 PER DAY; $8 TO $14 PER WEEK; DOUBLE, $15 TO $19 PER WEEK. AMERICAN PLAN. PHONE HYDE PARK 4400. 64TH AND UNIVERSITY-AV.

HOTEL PLYMOUTH

BROADWAY AND LELAND. One block to Wilson-av. 16 minutes to loop. [illegible] BLOCK OF COMFORT AND SAFETY. [illegible] rooms and 2-3-4 Room Suites with private bath. [illegible] MODERN FIREPROOF HOTEL on NORTH SIDE. Daily, $1 to $4. Special weekly rates. Suites $14 weekly up. Telephone Edgewater 8250.

North Shore Hotel

AMERICAN AND EUROPEAN PLANS. Telephone Edgewater 7818. [illegible] and Sunnyside-av. High grade family hotel, situated in best residential section of Chicago. [illegible] express trains to Wilson-av. via [illegible] minutes to hotel. Steam [illegible] water, telephone; very moderate [illegible] restaurant in city for popular [illegible]

[illegible] MOST EXCLUSIVE hotel on North Shore; just completed; every room with bath; single or en suite, with private porches; large, beautiful sun parlor; Wilson-av. sta. N. W. Elev. 12 min. to loop; two blocks from lake.

[illegible] EVERYTHING NEW and up to date; rooms with bath or en suite; private porches; also fully equipped kitchen [illegible] disappearing beds; popular price cafe. Wilson elevated express to Wilson-av.

HOLLAND HOTEL, 53d and Lake Park-av. American Plan. Midway 2612. Special rates. Rooms up with private bath [illegible] priv. tel.

718-720 IRVING PK. [illegible] American Plan [illegible] with hotel service. See advertisement North Side Furnished Flats.

[illegible] RESIDENTIAL HOTEL for discriminating people. Ideal home for the family or individual. Every room has a private bath; 1 block Birchwood sta. N.W.L.

ON THE MIDWAY—blvd. and Jackson Park; 400 beautiful rooms with bath. American Plan. Golf, tennis, bathing at our door.

[illegible] GRAND—COTTAGE GROVE AT 63D. [illegible] fireproof residential hotel. [illegible] in architecture, furnishings, service. Seeing is believing. Rates [illegible] Ph. Midway 520.

[illegible] ATTRACTIVE FAMILY hotel, home comforts and table; reasonable; single rooms or en suite; private baths and porches.

[illegible] 5200 LAKE PARK-AV.—FOR [illegible] comfort, convenience, [illegible] service, and best of meals. [illegible] For years it has stood the [illegible] with and without baths, [illegible] rooms. Rates moderate.

SOUTH SHORE HOTEL. 1454 Hyde Park-blvd. [51st-st.]

SPECIAL RATES 50C PER DAY, $2.50 PER WEEK. BEST VALUE. [illegible] close to MADISON-ST.

BEAUTIFUL SUNNY 2 and 3 room and bath suits, $8 and $15 week. Ideal for families; 15 min. loop; cafe.

SINGLE RMS. $5 WK. up; beau. suites, $12.50 up; priv. baths; 15 mins loop. Tel. Douglas 610.

300 OUTSIDE RMS.; phones, steam heat; $3 to $7 weekly. Cafe in connec. Douglas 6691.

REFND. HOME FOR business people; ½ blk. Ken. L. I. C. 43d surf. Oakland 2029.

GENUINE HOME ATmosphere. Best table. Parties. Mod. Am. pl. 16 min. to loop, 5 to beh.

[illegible]

BOARD WANTED.

BOARD—MARRIED COUPLE WITH CHILD wishes permanent home; grown people preferred; would consider housekeeping with bath. Address F 378, Tribune.

BOARD AND ROOM—YOUNG MARRIED couple, close to lake or Madison-st.; no boarding house. Address F 381, Tribune.

BOARD AND ROOM—BY GENTLEMAN, IN private family in Ravenswood, convenient to L; not over $6.50. Address E 230, Tribune.

TO RENT—HOUSES—SOUTH.

TO RENT.

Michigan blvd. Residence N. W. Corner 34th St.

MODERN, 16 ROOMS, 5 BATHROOMS, COSTLY AND ELEGANT INTERIOR FINISH. Handsome ballroom, 40x30; large two story brick garage; modern plumbing; marble bathrooms; hot water heat. Over $60,000 was expended on the interior of this house, principally in fixtures, woodwork, decorations, bathrooms and plumbing, putting it in perfect condition throughout. Splendid location for a high class modiste, millinery school, or commercial purposes. Over 15,000 square feet of floor space. Will rent for a term of years to a responsible tenant.

W. K. YOUNG & BRO., BANK FLOOR Marquette Bldg., Dearborn and Adams.

TO RENT—LARGE 15 ROOM BRICK HOUSE, 3004 Michigan-av.; boarding, rooming, club or dressmaking; newly painted outside and in; hot water heat; decorate to suit; $100. 5010 Indiana-av., 8 room stone front; furnace; immediate possession; $37.50. JAMES BOLTON & CO., Harrison 329. 1239 Peoples Gas Bldg.

FOR SALE—

3815 PROSPECT-AV.

6 room modern cottage. Owner built for himself, but finds it is too small for him. This can be bought for cost, $4,800. Call us up and make an appointment. [L. A. W.] CHANDLER, HILDRETH & CO., 56 W. Washington-st. Central 5151.

TO RENT—3044 MICHIGAN-AV., 14 ROOM house, hot water heat and very modern in every respect, large garage in rear, sunshine in every room; will make rent reasonable to desirable party. For keys and further information see FRED BECKLENBERG, Owner, 29 S. La Salle-st. Ph. Randolph 6171.

TO RENT—

3642 GRAND-BLVD.

12 room stone front residence, steam heat, electric light; immediate possession; $65. Ph. Oakland 36.

TO RENT—$30 PER MO.—6 ROOM COTG. with lot 50x161, rent payments applied on purchase, Wabash-av. near 69th. Owner. Address J S 519, Tribune.

TO RENT—11 RM. HOUSE WITH LARGE grounds on 115th-st., bet. Wallace and Cornell. Apply FRED JACOBITZ, 11320 S. Michigan-av.

TO RENT—MICHIGAN-AV. NEAR 32D-ST.—14 rm. house; low rent. A. C. HONORE, Room 717, 139 S. Mich.-av. Tel. Har. 1063.

TO RENT—3458-3456 PRAIRIE-AV., 36 RMS.; or will separate; steam. W. M. BRINKMAN, 3119 Indiana-av.

TO RENT—3631 VINCENNES-AV., NR. L and surface lines; light 9 room brick house; reasonable. Central 299.

TO RENT—3940 MICHIGAN-AV., 15 ROOM house; garage. Phone Calumet 2378.

TO RENT—12 ROOM HOUSE, $40. APPLY for key at 5900 Lake Park-av. Oak. 5464.

TO RENT—HOUSES—NORTH.

TO RENT—EAST OHIO ST., 20 ROOMS, 3 baths, steam heat, poss. now, $130. 209 EAST SUPERIOR-ST., 9 rm., h. w. heat, elec. lights, poss. May 1st, $65. 15 EAST ERIE-ST., 15 rms., $82.50. OGDEN, SHELDON & CO., 192 N. Clark-st.

TO RENT—IN RAVENSWOOD, 2008 GIDdings-st., mod. 9 room house with screened sleeping porch; convenient to L and surface lines; steam heat; janitor service; reas.

TO RENT—3936 SOUTHPORT-AV., 2 STORY frame; 7 rooms; bath; furnace; $22.50. JNO. M. FANNIN & CO., 8 S. Dearborn-st.

TO RENT—HOUSES—WEST.

TO RENT—300 S. OAKLEY, 8 R. EXCH. considered. Inquire. Mod. reas. CLARK, 230 S. La Salle. Wab. 6672.

TO RENT—HOUSES—SUBURBAN.

TO RENT—IN WINNETKA, ILL., NEAR Sheridan-rd., very close to the lake, modern house, beautifully situated on a lot 150x150 ft., covered with attractive vegetation and beautiful shade trees; it has 9 rooms and 3 baths, with 2 additional lavatories. A lease can be had for any reasonable period. This is a splendid opportunity for any one desiring a suburban home; modern in every respect. Call MR. LANDIS, Yards 2491, or address H B 313, Tribune.

TO RENT—IN HIGHLAND PARK, 8 ROOM modern colonial house, May 1st, three or five year lease; $75 per month. Convenient and desirable location. No brokers. Address H X 565, Tribune.

TO RENT—TO POSSIBLE PURCHASER; Winnetka residence; 9 rooms; 2 baths; h. w. heat. FRANCIS M. CASS, 5 N. La Salle. Main 5130.

TO RENT—FURNISHED AND UNFURNISHED houses in all North Shore suburbs; Evanston to Lake Forest. J. L. FLOYD, 58 N. Dearborn-st.

TO RENT—BY OWNER—BEAUTIFUL 9 RM. brick residence; inclosed porch; sleeping porch; h. w. heat; garage; fine location. Phone Main 4860 or Wilmette 1440.

TO RENT—HAVE LARGEST LIST HOUSES and apartments in Austin and Oak Park. CLARENCE E. SMITH, Austin 263, O. P. 341.

TO RENT—LARGE HOUSE; PERFECT REpair; h. w. heat; 2 baths; 100 ft. lot; garage. [illegible] Ridge-av., Evanston. Evanston [illegible]

TO RENT—SMALL AND LARGE HOUSES; also good list apts., weekly list. Geo. R. HEMINGWAY, 131 Marion-st., Oak Park.

TO RENT—ALL VACANT; WILMETTE homes; [illegible] per mo. PAUL SCHROEDER & CO., and Wilmette L.

TO RENT—LA GRANGE—9 ROOM HOUSE in choice location, $50. V. FREDENHAGEN, 155 N. Clark-st.

TO RENT—LAKE BLUFF, MOD. 8 RM. house, $250 unfurn., $300 furn., season, or will rent year round. Address E 862, Tribune.

TO RENT—FURNISHED HOUSES.

TO RENT—PARTLY FURN. 8 RM. HOUSE on Melrose-st. nr. Sheridan-rd.; fine condition; lge. yard and porches; $55 to responsible party if taken immediately. Graceland 4090.

TO RENT—VERY DESIRABLE FURN. 9 RM. house, bet. I. C. and Jackson Pk.; May to Sept. Ph. Midway 4443.

TO RENT—LG. FUR. HOUSE, 3 BATHS, BEAUTIFUL GROUNDS, GENEVA, ILL. $100. PH. CENT. 3836.

WANTED—TO RENT—HOUSES.

WANTED—TO RENT—FOR LONG LEASE, unfurnished house on North Shore. Must have hot water or steam heat, four bedrooms, two baths, besides servants' quarters; Evanston or Winnetka preferred. Address D 853, Tribune.

WANTED—TO RENT—MODERN HOUSE OF about 12 rooms, between Ellis and Kimbark, from 47th to 55d-st. Will pay $200 to $300 per month and lease for five to eight years. Address J H 449, Tribune.

WANTED—TO RENT—SMALL HOUSE, FURnished, from May to October, North, near good transportation; responsible adults. Address K A 106, Tribune.

WANTED—TO RENT—5 OR 6 R. COTTAGE or bungalow; modern; Rock Island suburban line; May 1; furnace or h. w. heat. Address D 158, Tribune.

WANTED—TO RENT—6 OR 7 ROOM MODern house, N. S. suburb; rent $40 or $45; will take long lease. Address K D 500, Tribune.

WANTED—TO RENT—7 TO 9 ROOM HOUSE, Kenilworth to Glencoe; $50 to $75. Address D X 249, Tribune.

WANTED—TO RENT—UNFURN. HOUSE, 15 to 30 rms., s. Lincoln Pk., e. of Wells-st. Give particulars. Address F 241, Tribune.

WANTED—TO RENT—MODERN HOME, 5 bedr.; North Shore, near lake; rent $75 per month. Address F 135, Tribune.

WANTED—AT SUMMER RESORTS.

WANTED—A LIVE WIRE WANTS 200 OR 300 acres of fine lake property for sum. homes; Wis., Ind., or Mich.; I will give a $2,500 equity in $6,000 home as first payment, and release the rest on contract at 6 per cent interest. Do not answer unless these terms are satisfactory. We mean business; I want quick action; give full details in letter; bank refs. if desired. Address F 100, Tribune.

TO RENT—FLATS—SOUTH.

TO RENT—2, 3, AND 4 ROOM FLATS, S. E. cor. 43d-st. and Vernon. New building; stm. heat; modern; Murphy beds; same conveniences as 4 and 5 rooms; rent $27.50 to $37.50. Agent on premises. Ph. Franklin 4766. ROSENBERG & RENINGER, 111 W. Washington.

TO RENT—4420-24 MICHIGAN-AV., 6 AND 7 room apartments; all outside light; 2 baths; front and rear porches; large yard; immediate possession; $60 and $65. JAMES BOLTON & CO., Harrison 329. 1239 Peoples Gas Bldg.

TO RENT—S. W. COR. 38TH-ST. AND Prairie-av. 4, 5, and 6 room flats; steam heat; hot water; choice location; low rents; $22 to $42. Apply to janitor on premises or ILLINOIS TRUST & SAVINGS BANK, TR., La Salle-st. and Jackson-blvd.

TO RENT—7 RM. APT. $45. [illegible] Prairie-av.; 7 rms.; 4 bedrms., nr. park, L sta. and Indiana car; high clase; $45. J. F. O'BRIEN CO., [illegible] E. 51st-st.

TO RENT—451 E. 31ST-ST.—TOP FLOOR, 7 rooms; steam, etc.; $30 [partially furnished if desired]. JNO. M. FANNIN & CO., 8 S. Dearborn-st.

TO RENT—2615-17 PARNELL-AV., 6 ROOM steam heated sunny flats; hardwood finish; open plumbing; rents $22.50 while they last; rent free to May 1st. Apply in 2d flat.

TO RENT—4844-46 S. PARK-AV., 2D APTS. 7 rooms, 2 baths, front porches. Phone Ken. 3290.

TO RENT—REDUCED $40; COR. 7 R. APT. nr. pk., school, and L; large rooms. 6437 Harper-av.

TO RENT—4121-23 MICHIGAN-BLVD., FIVE rm. apts., high class new bldg.; sun parlor; shower bath, steam, porch; good trans. [illegible]

TO RENT—[illegible] E. 72D-ST., 4 AND 5 RMS.; [illegible] Liberal concessions. Eugene Massey, 8 S. Dearborn-st.

TO RENT—4901 WOODLAWN-AV. NICE 8 room apt. [illegible] will decorate to suit. A. R. KINKAID & CO. [illegible]

TO RENT—MODERN 6 ROOM APT. LARGE light airy; best of trans. Apply 6126 University-av. Hyde Park 82.

TO RENT—[illegible] RM. APT., WITH OR WITHOUT garage. MR. HERRON, Calumet 2640.

TO RENT—6019 KIMBARK-AV., 1ST APT. 7 rooms, modern, $35. Midway 514.

TO RENT—6888 RHODES-AV., WARM MOD. 3 r., $16; 4 r., $20; 5 r., $18. Ph. Rover Apts.

TO RENT—FLATS—SOUTH.

Hyde Park & Kenwood Apts.

HOWARD BROS. & CO.

LARGE LIST. ALL SIZES AND PRICES. OPEN EVE. AND SUNDAY. 852 E. 47th-st., 1 block e. of L sta. Phone—Oakland 1418. Automatic 74-037. 1458 E. 53d-st., N. W. Cor. Harper-av. Phone Hyde Park 136. Temporary office: 5545 Prairie-av. Downtown office, 74 W. Washington-st. 5 phones—All Randolph 5910.

APARTMENT HOMES, NEW AND OF HIGHEST TYPE OF CONSTRUCTION, 11 ROOMS, 3 BATHS—5330 Hyde Park-blvd., formerly East End-av., 1st apartment; entirely detached single 3 apartment bldg.; sun parlors, sleeping porches, commanding view of lake; refined neighborhood; convenient to I. C. express trains and park; arrangements and architectural design as fine as any mansion; possession May 1.

5 TO 7 ROOM APTS., $50. N. W. COR. KIMBARK-AV. AND 52D-ST. NEW, high grade, exclusive neighborhood.

BRAND NEW; JUST COMPLETED. N. W. COR. UNIVERSITY-AV. AND 53D-ST. 5, 6, 7 and 8 ROOMS. Large, light rooms, sun parlors, sleeping porches, conservatories; 2 and 3 baths; colonial brick fireplaces; most modern ventilation system. EXCLUSIVE APARTMENTS FOR EXCLUSIVE PEOPLE. Agent there.

6 AND 7 ROOMS—BRAND NEW, N. W. Cor. Greenwood-av. and 52d-st.; two baths, sun parlors, sleeping porches, fireplaces. Agent there.

9 ROOMS, 3 BATHS, 5 BEDROOMS, 10 closets, on boulevard, near 47th-st.; exceptionally fine. POSITIVELY MOST REASONABLE RENT ON BOULEVARD.

4 AND 5 ROOMS. BRAND NEW, JUST COMPLETED. SUNSHINE IN EVERY ROOM. N. E. COR. INGLESIDE-AV. AND 56TH-ST. 2 short blocks to Cottage Grove cars. Also 2 blks. to Washington Park. Every room large and light; In-a-Dor beds if you want them; large front sun porches; brick fireplaces, with gas logs, bookcases, tile baths; rents most attractive. Agent there.

7 ROOMS—4326 TO 4338 MICHIGAN-BLVD. 2 baths, colonial porches, bookcases, elegant fixtures. $70 up. OPEN.

6 ROOMS, 2 BATHS, $55. REGULAR $75 VALUE. 5536 Grand-blvd., 1st apartment. Private front porch; fine fixtures. Will decorate to suit.

4500-2 GRAND-BLVD. BEAUTIFUL APTS.; LOW RENTS. 7 ROOMS, 2 BATHS, ALL MODERN.

NEW 4, 5 and 6 ROOMS, N. E. corner Prairie-av. and 56th-st.; private porches; $35 UP. AGENT THERE.

NEW 4 AND 5 ROOMS, SUN PARLORS; NOW READY FOR OCCUPANCY; ATTRACTIVE LOW RENTS.

S. W. COR. WOODLAWN-AV. AND 53D-ST.; CONVENIENT TO I. C. EXP. TRAINS. Vacuum cleaning system; In-a-Dor beds.

4 AND 5 ROOMS, S. W. COR. 44TH-ST. and CALUMET-AV.; disappearing beds, tile bath. LOW RENT.

NEW 4 AND 5 ROOMS. S. E. COR. 57TH-ST. AND PRAIRIE-AV. One block to Washington Park. Front porch, disappearing bed, beautiful decorations; tile bath; very reasonable rent.

4 ROOMS—VERY LOW RENT. OVERLOOKING BEAUTIFUL PARK. BRAND NEW. Now ready; n. e. cor. Evans-av. and 49th-st., 1 blk. to Cottage Grove-av. elec. cars. Finest service in city; 30 min. to loop; short walk to L; 2 blks. to Washington Park; private front and rear porches; In-a-Dor beds; spacious living rooms and closets.

TO RENT.

New Hyde Park Bldgs.

"NEW STRATFORD APARTMENTS," 5472 TO 5488 UNIVERSITY-AV. IN THE UNIVERSITY DISTRICT. 3 and 4 rooms with sun parlors, In-a-Dor wall beds; beautifully finished, spacious, sunlight rooms. Every modern appointment. Open for inspection. Reasonable rentals.

5216-36 INGLESIDE-AV. Handsome new buildings; 6 rooms, two baths, sun parlors, living rooms and dining rooms in front. Rent $75.

S. W. COR. GREENWOOD-AV. AND 53D-ST. 4 and 5 rooms. English basement building. Large sun parlors. Rent $47.50 up.

5521-23 UNIVERSITY-AV. New bldg.; 5 and 6 rooms, sun parlors, 2 bathrooms; near the University. Rent $60 up.

5426-32 KIMBARK-AV. New bldg.; attractive 4 room apts., sun parlor, every modern convenience. Rent $60 up.

5426-32 KIMBARK-AV., 4 ROOMS, sun parlors, porches. $55 up.

W. K. YOUNG & BRO., Hyde Park Office, 55th and Blackstone-av. Hyde Park 597.

TO RENT—ELEGANTLY APPOINTED APARTM'TS. EXCEEDINGLY REASONABLE RENTS.

56TH AND HYDE PARK-BLVD., N. E. cor. 12 rooms, 2 sun parlors, 3 baths; fronting Jackson Park and overlooking the lake.

5536 BLACKSTONE-AV., 11 ROOMS, 2 SUN parlors, 4 bathrooms; one of the handsomest apartments in the city.

5017 DREXEL-BLVD., 11 ROOMS, 2 SUN parlors, 2 bathrooms, garage.

5046 WOODLAWN-AV., 9 ROOMS, 2 SUN parlors, 3 bathrooms [new]; $150.

1136 HYDE PARK-BLVD., 6 RMS., SUN parlors, 2 bathrooms; near Woodlawn-av.

4717 KENWOOD-AV., 9 ROOMS; MOST desirable location in Kenwood; $125. W. K. YOUNG & BRO., 47th and Lake-av.

TO RENT—3-4-5-6 ROOMS. 6052-54 STONY ISLAND-AV. HANDSOME NEW ENGLISH BASEMENT COURT BUILDING FRONTING JACKSON PARK. Sun parlors; smaller apartments have Murphy In-a-Dor beds. Large sunlight rooms beautifully finished, with every modern convenience; 2 blocks from the elevated road and I. C. express. Near the University, Midway, and Jackson Park Golf Links. Rent $40 up. Open for inspection. W. K. YOUNG & BRO., 53d and Kimbark-av.

TO RENT—

Flat 1—1201 E. 60th-st., 6 rooms; $40.
Flat 1—1205 E. 60th-st., 4 rooms; $32.50.
Flat 2—1207 E. 60th-st., 5 rooms; $40.
Flat 2—6050 Ellis-av., 7 rms.; $40.
Flat 1—6032 Ellis-av., 7 rms.; $34.
Flat 2—6024 Ellis-av., 6 rms.; $35.
Flat 2—5600 Maryland-av., 5 rms.; $35.
Flat 2—817 E. 58th-st., 5 rms.; $37.
THE UNIVERSITY OF CHICAGO, Mid. 800. 5750 Ellis-av.

TO RENT—MODERN 8 AND 10 ROOM APARTMENTS. TWO BATHS. PRIVATE PORCHES. $65 TO $75. 3804-3818 GRAND-BLVD. These apartments cannot be equaled for price or location on the South Side. Janitor at 3814 Grand-blvd., or phone Main 4031.

TO RENT— TO RENT. ABSOLUTELY MODERN APARTMENTS. 6840-2 KENWOOD-AV. 6 and 7 rooms, 2 baths; elegant finish; English basement entrance; sun parlors; east front; I. C. 2 blocks, L 1½ blocks; possession May 1. Apply J. J. COMER, Owner, 6217 ELLIS-AV. MIDWAY 3035.

TO RENT—IN THE HIGH GRADE APT. bldg. n. e. cor. 53d and Ingleside-av. 6 rooms, 2 baths and sun parlor, $75. 5 rooms, 1 bath and sun parlor, $55. 4 rooms, 1 bath and individual porch, $42.50. These apartments are splendidly designed and expensively finished; will be decorated to suit. Janitor will show. McCARTHY & BYRNE, 51st, cor. Indiana-av.

8 and 10 Rooms, 3 Baths, 4801-05 Grand-blvd.

BEST APARTMENTS ON THE SOUTH SIDE FOR THE MONEY. SEE OWNER, 1ST FLOOR, 4805.

TO RENT—4952 GRAND-BLVD. HIGH GRADE APTS. 1st and 2d apts., 6 and 7 rooms, 2 baths, ex. lavatory, shower, wall safes; private front and back porches; nr. Wash. Pk.; $75 to $90. PHONE DREXEL 7579.

TO RENT—2 ROOM APT., WITH KITCHENette, large bath; Murphy In-a-Dor beds; furnished with new furniture, complete for housekeeping; 2d floor; $42.50. Janitress will show. 4821 Lake Park-av. Central 2100.

TO RENT—319 E. 44TH-ST., 7 ROOMS, MODern; all outside light; newly decorated; $50 and $55. W. MURRAY WRIGHT, Marquette Bldg.

TO RENT—647-59 E. 50TH-PL., NEW BLDG. Five rooms, sun parlors and screened dining room porches, one block to park and cars. $50 up. HOFFMAN & BECKER, 580 E. 51st. Drex. 700.

TO RENT—S. E. COR. 60TH AND SO. PARK 4-5-6 room flats; porches. See today. HENRY LESCH & SON, Marquette Bldg.

TO RENT—5 AND 6 ROOM APTS., MOD.; all light, good transp.; conc.; $22.50 to $30. 6007 Wabash-av.

TO RENT—BRAND NEW 6 RM. FLATS, 2 baths; 6734-36 Clyde-av. Agent on premises.

TO RENT—3 AND 4 ROOM FLATS, $20, $25; steam, hot water, oak floors, electric lights; good trans. LENOX, 3537 Cottage Grove.

TO RENT—UNTIL MAY 1, ONE OF THE best apts. on Woodlawn-av., $50 per month. Inquire Phone Harrison 4353.

TO RENT—4150 CALUMET-AV., 2D APT. 7 rms., very modern, newly decorated; possession now; price $40. Drexel 9280.

TO RENT—4220 GRAND-BLVD., 1ST AND 2d apts., 8 large rooms, $52.50 and $47.50; fine transportation; 12 minutes to loop.

TO RENT—1559 E. 63D-ST., 3, 4, 5 ROOM furn. or unfurn. apts.; adj. Jackson Park; steam; elevator; [illegible] surf. [illegible] exp. [illegible]

TO RENT—6432 STEWART-AV., NR. 67TH-st. L sta. [illegible] 4 rooms; $35. DEAN & MEAGHER, 320 E. 51st-st.

TO RENT—COR. APT.; FREE TO MAY; newly dec.; 5 rms., 2 porches; $18; 2 blks. I. C. exp.; concessions by owner. Drexel [illegible]

TO RENT—5 ROOM FLATS, LIGHT, MODern, desirable; front bay; best transp.; adults; bargain; [illegible] Dorchester-av.

TO RENT—7 ELEGANT OUTSIDE ROOMS; hdwd.; steam; electricity. 5421 Indiana-av.

TO RENT—3700 LAKE-AV., 3-5-6-7 ROOMS fireproof, steam; view of lake; [illegible]

TO RENT—FLATS—SOUTH.

Michigan Ave.

4220-28.

3, 4, 5 ROOM APTS. New Court Bldg. Near 43d-st. "L" Exp.

26 new high grade apartments with large inclosed sun parlor and very modern throughout. The location and transportation facilities are excellent. The rents are very reasonable. Murphy In-a-Dor beds if desired.

ALSO IN

KENWOOD 30 New Apts.

3 and 4 Rooms READY NOW. 812-22 E. 46th-st. Just west of Drexel-blvd. Choicest Kenwood Location.

These apartments are brand new, having all the latest equipment, and are strictly modern. Some are equipped with Murphy In-a-Dor beds, inclosed sun parlors, and open porches. WE WILL DECORATE TO SUIT YOU. Excellent transportation, L, I. C. and surface. We are now making reservations.

Come early and get choice.

ALSO

3, 4, 5 ROOM APTS. CORNER 55th, Ingleside & Drexel-av. READY TO MOVE INTO. NEAR WASHINGTON PARK. BRAND NEW BUILDING. THESE APTS ARE VERY MODERN. SUNLIGHT IN EVERY ROOM. SUN PARLORS, ETC.

Come out today, or at your earliest convenience and be convinced that we are in a position to give you at a very reasonable price just the apartment you are looking for. They are all real bargains.

RENTS RANGE FROM $30 to $65.

Our agents are at all buildings and will personally show you through without any obligation.

FOR FURTHER INFORMATION PHONE OR CALL BECKLENBERG, OWNER, 29 S. La Salle-st. Phone Randolph 6171.

James G. Barsaloux,

1501 E. 63D-ST. Tel. Hyde Park 10.

Modern Apts. for Rent in WOODLAWN and the New South Shore Subd'n

4, 5, 6, and 7 Rooms. $20.00 to $75.00 Per Month.

Ideal location, convenient to I. C. express service, S. S. "L," and surface lines; also near Jackson Park.

SEND FOR COMPLETE LIST

EXTRAORDINARY

"THE EUCLID APTS."

BRAND NEW; READY TO OCCUPY. 7155-59 EUCLID-AV. [Bryn Mawr], N. E. CORNER 72D-ST. I. C. EXPRESS; SURFACE LINES. EXTRAORDINARY arrangement, ventilation, light; QUICK TRANSPORTATION; beautiful lawns, trees, and shrubbery. A "DIFFERENT" TYPE OF APTS. SUN PARLOR and PRIVATE PORCH [screened] for each APT.

5 large rooms and bath	$55.00
6 large rooms, 2 baths [corner]	60.00
Garage [for tenants]	10.00

TENANTS PAYING HIGHER RENTAL will find these Apts. EQUAL or SUPERIOR in every way. DECORATIONS TO YOUR ORDER. See these before renting. INQUIRE ON PREMISES OR PHONE OWNER, BLACKSTONE 2402.

1 AND 2 ROOMS,

NEW BILTMORE

53D-ST. AND HARPER-AV.

Private baths, sanitary wall beds, elevator service, steam heat, extra large outside rooms, beautifully appointed and decorated; complete kitchenette with sinks, ice boxes, cabinets; choice location, near I. C. express, lake, park, and hotels; rent $30 to $40. Open today.

JOHN A. CARROLL & BRO., 53D-ST. AND LAKE PARK-AV. Phone Hyde Park 440.

TO RENT— TO RENT— 3 AND 4 ROOMS. STRATFORD AND SHERMAN APARTMENT BLDGS., 5412-38 UNIVERSITY-AV. Have all the advantages of 5 rooms. Sun parlors, In-a-door beds. Sleeping porches with wall beds. Special lighting fixtures and decorations. Large rooms. Agent on premises. Hyde Park 1859.

TO RENT— ONE OF THE MOST BEAUTIFULLY LOCATED BUILDINGS IN KENWOOD. N. E. Cor. Drexel and Hyde Park-blvds., overlooking Drexel-sq. and Washington Park. Spacious 7 room apartments with sun parlors, 3 bathrooms; costly interior finish; elegant modern appointments. RENTS $105 UP. W. K. YOUNG & BRO., Kenwood Office, 47th and Lake Park-av. Phone Oakland 1147.

TO RENT— TO RENT— HIGH CLASS GRAND-BLVD. APARTMENTS, 4934 GRAND-BLVD., 2D. 7 rooms, 2 baths; private front porch; strictly modern; reasonable rent. Possession can be had on or before May 1. Apply LOUIS BOMASH, Owner, 105 W. MONROE-ST. CENTRAL 3848.

TO RENT—1101-05-07 E. 65TH-ST., CORNER University-av.; 1st, 2d, and 3d apts.; 5 rs. each; modern and light; near L and I. C.; rt. $33.50 and $35. 1432-34 E. 65th-pl., 1st, 2d, 3d apts.; 5 large, elegant rs. each, bookcases, consoles, large closets, front and rear private porches; 1¼ blks. to Jackson Pk. and I. C. Ry. sta.; these are the best apts. on S. S. for $42.50, $45, and $47.50. PETER NILAND, 941 E. [illegible] Hyde Park 1826.

TO RENT—CHOICE MODERN APTS.

6124 South Park-av., 4 rooms	$27.50 to $32.50
6204 South Park-av., 4 rooms	27.50
308 W. 75th-st., 4 rooms	27.50
4821-29 Kenwood-av., 4 rms.	$37.50 to 40.00
4821 Kenwood-av., 5 rooms	55.00
1005 E. 55th-st., 5 rooms	35.00
4719 Grand-blvd., 8 rooms, 3 baths	100.00

T. E. WELLS, 160 W. Jackson-blvd. Wab. 3592.

TO RENT—5026-28 MICHIGAN-AV. Ideal 5 room apartments, new building. Beautiful sun parlors; large, light rooms. Appointments of highest standard throughout. $50 and up. Now ready. "L" AND SURFACE LINES. Agent on premises or phone Harrison 8888.

TO RENT—FAIRHAVEN BLDG., 459 E. 43D-st., near GRAND-BLVD.; fine 3 and 4 room flats; steam heat, open plumbing, electric lights, etc.; in fine order; immediate possession; keys in store; rents $21, $26, and $27. E. A. CUMMINGS & CO., 40 N. Dearborn-st.

TO RENT—FLATS, 2 BATHS, SHOWER.

6046 Michigan-av., 6 room, rent $50.
6047 Michigan-av., 6 room, rent $45.
5947 Michigan-av., 4 room, rent $35.
Wall safe, door beds, vacuum cleaner.
J. W. HOUGH & SON, 4156 S. Halsted-st.

TO RENT— 6 ROOMS. $32.50. 6160-68 MICHIGAN-AV. High class strictly modern apartments near L. Agent on premises, or ACKLEY BROS., 51st and Prairie. Phone Wentworth [illegible]

TO RENT— 945-8 Woodland-av., 6 and 7 rooms; very desirable; excellent transp., I. C. R. R.; $50 and $60. H. F. NORCOTT & CO., 1007 E. 43d-st. Oakland 1201-2.

TO RENT—VERY LIGHT 7 ROOM STEAM heated apt., 2d floor; $40; 4085 Ellis-av. Apply to janitor or JAMES A. McLANE & CO., Central 5916. Title & Trust Bldg.

TO RENT—PRICES REDUCED; BIG BARgains; 2 to 5 rooms, $15 to $30; free gas in laundries; steam heat; excellent janitor service; agent on premises. Cornish apartments, N. W. cor. Wabash and 33d-st. Cal. 1173.

TO RENT—N. W. COR. PRAIRIE-AV. AND 46th-st., near "L" express and surface, desirable light, modern 5, 6 and 8 room apts.; excellent building. $32.50, $47.50. See janitor.

TO RENT—CONCESSION; BIGGEST SNAP on S. S.; 5406 Prairie; elegant 4 rm. flats, all light, steam, elect., tile bath; nr. Wash. Pk., L exp.; $30 up; poss. now or May 1.

TO RENT—MOD. APTS., N. E. COR. 60TH and State-sts. 5 rooms and bath; stove heat, $21; 4, 5, and 6 rms., steam, $27.50-$35. MURPHY, 5979 State-st. Went 3002.

TO RENT—4005 DREXEL-BLVD., $30 TO $45; 3-4-5-6 rms.; st., elec.; bay win.; boul.; R. porches; sanitary; Ken. L. Oakland [illegible]

TO RENT—5 ROOM APTS. SOUTHEAST EXposure, steam, near Washington Park. [illegible] Indiana-av.

TO RENT—[illegible] GRAND-BLVD. HIGH grade 6-7 rm. [illegible] porches. [illegible] Douglas [illegible]

TO RENT—JUST THINK 4 R. LARGE AND light; newly dec.; $30. See 5517 Calumet-av.

TO RENT—5421 HARPER-AV., MOD. 5 RM. flat; stm. elec. lt.; decorate to suit. Phone Englewood [illegible]

TO RENT—4821 KENWOOD-AV., 3 RM. MOD. sunny, apt; vacant; $47.50; nr. I. C. L.

TO RENT—4 ROOM APT.; BARGAIN; ELECtric light, etc. 4346 Calumet-av.

TO RENT—FLATS—SOUTH.

JOHN A. CARROLL & BRO.

Managers of High Grade Apartments.

HYDE PARK

Near Lake, Park, and I. C. Express. 53d-st. and Lake Park-av. Phones all Hyde Park 440.

5337-45 Hyde Park-blvd., 10 and 11 rooms, sun parlor and sleeping porch; 3 baths; beautiful corner building with living and dining rooms across front; extra large sleeping rooms, unobstructed view of lake; 1 block to I. C. express station ....$175-$250

5312-16 Hyde Park-blvd., 1st, 2d, 3d. 9 rooms, 3 baths, sun parlor; living and dining rooms cross front; overlooking park and lake; extra large light rooms, beautifully finished and appointed ....$140-$150

5232 Hyde Park-blvd., 8 rooms, 2 baths, sun parlor; all outside light; overlooking private park, and lake; 1 block to I. C. express....$125-$140

5429 Hyde Park-blvd., 1st and 2d, 6 and 7 rooms; 2 baths; large private front and rear porches; extra large light rooms; beautifully finished and appointed ....$70-$80

Call, phone, or write for complete list of apartments from 3 to 12 rooms, $30 to $250 per month.

2 & 3 Rooms

VANDERBILT APTS. 4601-11 ELLIS-AV.

$32.50 TO $40.

20 minutes from loop, 1 block to Kenwood L; for occupancy April 1st; the most complete, spacious, and best arranged apartments of this type. All rooms have sunlight, entirely private balconies, roomy dressing rooms, ample closet space, In-a-door beds, complete kitchen equipment, including ironing boards, automatic delivery boxes, outside refrigerators. Also,

4 Room

spacious apartments fronting Ellis-av., with large sun parlors which are equal to anything now offered in the market. Rear balconies and stairways are of iron and cement and are both fire and sound proof. All apartments decorated in canvas and oil. Finish of entire building second to none. 4 rooms, $55 and $60. Agent on premises daily. Phone Kenwood 4197.

TO RENT—LIBERAL CONCESSIONS.

4804 Calumet-av., 5 rms.	$38.00
4811 Calumet-av., 7 rms.	50.00
5036 Calumet-av., 7 rms.	42.50
4643 Woodlawn-av., 10 rms., 2 baths	80.00
5416 Cornell-av., 7 rms., 2 baths	65.00
1465 E. 50th-st., 8 rms.	47.50
1465 E. 50th-st., 8 rms.	50.00
4620 Calumet, 6 rms.	37.50
4729 Indiana-av., 7 rms.	35.00
4528 Michigan-av., 6 rms., 2 baths	
4204 Lake Park-av., 8 rms.	30.00
4955 Michigan-av., 8 rms.	45.00
5319 Prairie-av., 6 rms.	40.00
4755 Calumet-av., 7 rms.	28.00
4805 Berkeley-av., 7 rms.	24.00
3752 Ellis-av., 4 rms.	37.50
4621 St. Lawrence, 5 rms.	22.50
5045 Calumet, 4 rms.	22.00
5002 Harper-av., 8 rms.	50.00

WM. A. BOND & CO., 25 N. Dearborn. Cen. 4694.

2 & 3 Rooms

See these apartments first. 5041-48 Dorchester-av.

$35 to $45.

Sun porches, disappearing beds, shower baths, paneled canvas walls in living rooms and sun parlors. Close to excellent transportation.

G. H. GOTTSCHALK & CO., 111 W. Washington-st. Franklin 2201.

KENWOOD'S FINEST NEW 7 room apt.; three baths. 4710 Ellis-av., $100; free to May 1st. See Agent, 4701 Drexel-blvd.

TO RENT— 3-4-5-6 ROOM APARTMENTS. NEW HYDE PARK BLDGS. S. W. CORNER ELLIS-AV. AND 54TH-PL. DELIGHTFUL LOCATION NEAR CHICAGO UNIVERSITY AND WASHINGTON PARK. Large, light rooms, beautifully finished, sun parlors, every modern appointment. Rent $40 up.

5411-15 UNIVERSITY-AV., elegant new building, 5 and 6 rooms, sun parlors. Costly interior finish. Rent $55 up. W. K. YOUNG & BRO., Hyde Park Office, 55th and Blackstone-av. 597 Hyde Park.

Tudor Apartm'ts

43D AND ELLIS.

BEST TRANSPORTATION IN CITY.

This bldg. entirely renovated, new heating plants, elevator, electric fixtures, decorations, and tenants—5, 7, and 8 rooms. Rent $35 to $60. Liberal concessions. M. H. SPADES, Cent. 6684. 110 S. Dearborn.

GRAND BOULEVARD

S. E. COR. OF 46TH-ST. 6 AND 7 ROOMS.

A nearly new and modern apt. bldg. Sun parlors, vacuum cleaner, and 2 baths and many other of the most modern conveniences to be found in a strictly up to date apt. building. The prices range from $75.00 to $100.00.

AGENT ON BUILDING. WM. KIRK & CO., 804 E. 47th-st. Oak. 905.

TO RENT—4117 VINCENNES-AV., 2D, 8 rms.; cut rent $35. Open.

3800 Michigan-av., 1st, 4 rms.; new colonial bldg.; hot water heat; $40.

5443 Drexel-av., 1st, 6 rooms; mod.; light; key 5454-56, 1st apt.; concession; $50.

1446-8 E. Marquette-rd., 3d; 5 rms.; Gandy light established; fine mod. bldg.; $45.

Will decorate all above flats and reasonable concessions. McMINN, Rand. 6910.

TO RENT—

Flat 1—67 E. 42d-st., 5 rms.; $35.
Flat 2—69 E. 42d-st., 5 rms.; $37.50.
Flat 3—71 E. 42d-st., 5 rms.; $35.
Flat 1—43 E. 29th-st., 4 rms.; $20.
Flat 1—45 E. 29th-st., 4 rms.; $25.
Flat 1—49 E. 29th-st., 4 rms.; $22.
Flat 4—57 E. 29th-st., 7 rms.; $30.
THE UNIVERSITY OF CHICAGO, Mid. 800. 5750 Ellis-av.

TO RENT—MICHIGAN-BLVD., HIGH grade apartments; excellent service. 6160 3d flat, 8 rooms, 2 baths, $70. 6162, 3d flat, 8 rooms, 2 baths, $60. W. H. McCLELLAN, Douglas 1486. 29 E. 51st-st.

TO RENT—6020 S. PARK, 6 LARGE ROOMS, 2 baths, sun parlors; garages in rear; sunlight in every room, high grade new bldg., near L station, overlooking park; 3d floor; most reasonable apt.; $65. SELZ, GEDALIA & CO., 51st and Calumet-av.

TO RENT—1ST APT.

5 rooms, bath, hardwood floors, electric lights, stove heat; rent $15. 3742 Langley-av. Tel. Drexel 1485.

TO RENT—4, 5, AND 6 ROOM CORNER apts.; strictly up to date; front and rear private porches; near Alley L, surface, and university; $35 and $55; exclusive bldg.; possession now or May 1st; southwest corner Ingleside-av. and 63d-st.

TO RENT—4347 OAKENWALD-AV., MOD. 6 rm. apts.; all sunlight; parlors 18x20 ft.; private porches; overlooking lake; block from I. C. sta., Kenwood L, Indiana-av., and 43d-st. cars; city 15 min.; $45. Drexel 3650.

TO RENT— TO RENT— 5 ROOM HIGH GRADE APTS. Sun parlors, etc. Reasonable rent. Corner Michigan-blvd. and 43d-st. BUTT & TOUSLEY, n. w. cor. 43d & Indiana.

TO RENT—HIGH CLASS 6 RM. APT., 2 large living rms., front and rear sleeping porch; WITH stm. ht. gar., $62.50; without, $52.50. May 1. 6131 Greenwood-av.

TO RENT—

4821 Michigan-av., 7 rms., 2 baths....$65.00
4934 Calumet-av., 5 rms. 45.00
HOLTON, SEELYE & CO., 140 S. Dearborn-st.

TO RENT—HIGH CLASS 8 RM. APT. THIS apt. is exceptional for arrangement and must be seen to be appreciated. Apply to owner, 5143 Michigan-av., 1st apt.

TO RENT—N. E. COR. OAKWOOD AND Ellis, mod. 5 and 6 room apts.; finest in city; 3 disappearing beds; ideal loc.; exc. trans. See Janitor. 580 Oakwood-blvd.

TO RENT—5023-25 MICHIGAN-AV. New 5 rm. apartments with sun parlors. RENT, $50 TO $55. Ready now. Agent on premises.

TO RENT—S. E. COR. 42D AND CALUMET-av., modern 4, 5, and 6 room apts. $25 to $45. 6445 South Park-av., 7 rooms, 2 baths, $60. MOORE & SCHMIT, 43d and Grand-blvd.

TO RENT—$40, 7 ROOMS, 7053 UNION, 1ST apt.; heated; large lot. Tel. Owner, Stewart 6695.

TO RENT—[illegible] E. 52D-ST., 2D AND 3D APTS. 6 rooms; high class bldg.; $55. MARK LEVY & BROTHER, Marquette Bldg.

TO RENT—1200 E. 47TH-ST., NEW 1 AND 2 room suites; priv. bath; $20 up. SMITH & EMRICK, 4711 Lake Park-av. Oak. 751.

TO RENT—4876 MICH.-AV., TWO 7 ROOM handsome modern apts.; front and rear porches; $65 and $70.

TO RENT—3700-3706 GRAND-BLVD., VERY choice 8 rms., $55 to $57.50; 6 rms., $50; priv. balconies; fine bldg. See janitor.

TO RENT—MODERN 6 ROOM APT. OPP. park. 5620 South Park-av., 1st apt.

TO RENT—FLATS—SOUTH.

VINCENNES COURT APARTMENTS,

VINCENNES-AV., Bet. 48th-pl. and 49th-st. 3, 4, AND 6 ROOMS.

REASONABLE RENT.

Closet beds and table beds. ALL ROOMS LARGE AND LIGHT. Sun Parlors. Six room apartments have 2 baths and shower. Mahogany and white enamel finish. Two blocks from Washington Park. Exclusive neighborhood. SERVICE AND APPOINTMENTS OF THE HIGHEST STANDARD THROUGHOUT. Near "L" and 47th-st. surface lines. Ready for occupancy about April 1st. Come early and get the best choice of these apartments. Will decorate to suit. AGENT ON PREMISES. or see WM. KIRK & CO., 804 E. 47TH-ST. OAKLAND 905. or HOFFMAN & BECKER, 580 E. 51ST-ST. DREXEL 700.

NEW Drexel Blvd. Apts.

READY MARCH 1ST. 4711-4759 DREXEL-BLVD.

7 to 11 Rooms.

2 and 3 Baths.

$125 to $250.

All Rooms Exceptionally Large and Light. Come today and get choice.

OFFICE. 4701 Drexel-blvd. Phone Kenwood 835.

5128-30 CORNELL AVE. NEW

4 AND 5 ROOMS, SUN PARLORS AND SCREENED-IN REAR PORCH; VIEW OF LAKE; 1 BLOCK TO I. C. EXPRESS; EXTRA LARGE LIGHT ROOMS, BEAUTIFULLY FINISHED AND APPOINTED; $55-$65.

JOHN A. CARROLL & BRO. H. P. 440. 53d & Lake Pk.-av.

TO RENT— NEW KENWOOD APARTMENTS. 1132 TO 1138 E. 47TH-ST., BETWEEN WOODLAWN & GREENWOOD. In the exclusive section of Kenwood. 4, 5, 6 ROOMS. Sun parlors opening on a spacious terraced court. Elegant modern appointments. Ready for occupancy. Rent $52.50 up.

NEW BLDG., N. W. CORNER 53D-ST. AND INGLESIDE-AV., 5, 6, 7 rooms; sun parlors; south and east exposure; delightful residence location; reasonable rents.

4740 TO 4750 GREENWOOD-AV. 2, 4, 5, 6, and 7 rooms. New Kenwood bldg., ready for occupancy on or before May 1. In the exclusive residence section. East and south exposure; costly interior finish and decorations; elegant modern appointments; rents $50 up. W. K. YOUNG & BRO., 47th and Lake Park-av.

NEW 5480-82 Blackstone Av.

6 and 7 rooms, 2 baths, sun parlor, and private rear porch; a beautiful building containing every modern convenience, located on one of the best residence streets in Hyde Park.

Near lake, Jackson Park, and I. C. Express. $65-$75.

JOHN A. CARROLL & BRO., 1355 E. 53d-st. Tel. Hyde Park 440.

TO RENT— ONE ROOM APARTMENTS WITH ALL CONVENIENCES OF 4 ROOMS. New elegantly appointed building, S. W. COR. 53D AND HARPER-AV. 1 room; SUN PARLORS, porches, bathrooms, dressing rooms, In-a-Dor wall beds, dumb waiters connecting with cafe, spacious reception room and cafe on first floor; block from HYDE PARK HOTEL and I. C. EXPRESS. RENT $35 up. W. K. YOUNG & BRO., 55th and Blackstone-av. Ph. Hyde Park 597.

TO RENT— 4 AND 5 ROOM APARTMENTS. S. W. Cor. Woodlawn-av. and 53d-st. New, elegantly appointed building. English basement type, in the exclusive residence section of Hyde Park; attractive arrangement; sun parlors, every modern appointment. RENT, $47.50 UP. W. K. YOUNG & BRO., HYDE PK. OFFICE. 55th and Blackstone-av. Ph. Hyde Pk. 597.

TO RENT—DREXEL-BLVD. APARTMENTS.

High grade 8 and 9 room apartments, two baths, excellent service; reasonable rent.

4634, 4th, 10 rooms, 2 baths	$75
4632, 3d, 9 rooms, 2 baths	75
4636, 2d, 9 rooms, 2 baths	70
4640, 3d, 9 rooms, 2 baths	65
4642, 4th, 9 rooms, 2 baths	65

NEWTON B. LAUREN & CO., 110 S. Dearborn-st.

TO RENT—BEST VALUES IN HYDE PARK. 5 ROOM APARTMENTS. N. E. COR. ELLIS-AV. AND 54TH-ST. CHOICE LOCATION, NEAR THE UNIVERSITY; ATTRACTIVELY ARRANGED MODERN APTS. BEAUTIFULLY FINISHED; RENT $35 UP. W. K. YOUNG & BRO. 55TH AND BLACKSTONE-AV.

TO RENT—5906 LAKE PARK-AV. COMfortable 7 and 8 room apts., high grade bldg., 2 blocks to L and ½ block to I. C. trains at Oakwood station; large, light rms., closets to each bedroom; reasonable rent. WM. A. BOND & CO., 25 N. Dearborn. Cent. 4694.

TO RENT—WHY PAY MORE RENT? Best location and transportation in Hyde Park: 5 and 6 room apts., from $25 to $30. ELECTRIC LIGHT FREE. Steam heat and hot water day and night; exceptional laundry facilities. See these at once. Tel. Midway 1885. 5521 Kenwood-av.

TO RENT—BEAUTIFUL 8 AND 9 ROOM new apts., 1st and 2d floors; extra lavatories, vapor heat, large sun parlors, Tiffany finish, large closets, tiled bathrooms with shower; special garage for each apt.; exc. transp.; $125 and $135. 453 Oakwood-blvd.; phone Douglas 1312.

TO RENT—6730 PERRY-AV., 5 AND 6 RM. apts.; stm. heat; strictly modern; large light rooms; south exposure; large porch and yard; most desirable neighborhood; 1¼ blks. to Rock Island station; $42.50. Phone Eng. [illegible] BAER.

TO RENT—5522-28 INDIANA-AV., 6 ROOMS, two baths, first and 3d; concessions. NEW BUILDING. 5421-23 University-av., 6 rooms, sun parlor; ready April 1. Agent of bldg., or John McHugh Ph. office, Went. 966, or home, Went. 5274.

TO RENT— 5211 GREENWOOD-AV., IN detached 3 apt. bldg.; 9 rooms, including sun parlor and sleeping porch; 5 bedrooms, 2 baths; 12 ft. driveway to garage; heated. Call or tel. H. P. 7349.

TO RENT—6035 ST. LAWRENCE, 7 ROOMS, 2 baths, 4 bedrs., sun parlors, new England basmt. bldg., beautiful lawn, light rooms; all floors just south of Washington Park; only $60 to $65. SELZ, GEDALIA & CO., 51st and Calumet-av.

TO RENT—SPLENDID LIST CHOICE MODern apts.; courteous and fair treatment to tenants. KRAUTER, GRANNIS & CO., CENTRAL 1698. 36 N. DEARBORN.

TO RENT—2 TO 5 R. APTS. $20-$35. 5652-58 Lake Park. Agent on premises. Oak. [illegible]

TO RENT—FLATS—NORTH.

TO RENT—4 R. 1ST APT.; BEST BARGAIN in Rogers Pk.; immediate poss. Call 6621 Lakewood-av.

TO RENT—1230 TO 1240 BIRCHWOOD-AV., east of Sheridan-rd., beautiful 4-5-6 room apts. Owner on premises. Rogers Park 841.

TO RENT—684 GLENGYLE-PL., 2D APT., 6 rooms, 2 baths, sun parlor; rent $70. Owner. [illegible] 1st apt.

TO RENT—820 AINSLIE-ST., 2D, 5 RMS.; very high grade; 2 baths; sun parlor; sleep. porch; sublease with concession. Sunny. [illegible]

TO RENT—S. W. COR. WELLS AND HILL, 3 room flats. Steam heat. Janitor. HENRY LESCH & SON, Marquette Bldg.

TO RENT—4 LARGE ROOMS; OPEN SOUTH porches; $30. 1522 Winnemac-av., Argyle station.

TO RENT—4 RM. FLAT, 2 BATHS, ½ BLK. from lake; private frt. porch. [illegible] Argyle [illegible]

TO RENT—IN ROGERS PARK— 3, 4, 5 AND 7 ROOM APTS. R. P. [illegible] M. E. MAHER & CO., 6870 SHERIDAN-RD.

TO RENT—751 BUCKINGHAM-PL., NEAR Broadway; beautiful new 5 rm. apt.; front porches, etc.; rental $45. Randolph 1789.

TO RENT—4 AND 5 ROOMS; HIGH CLASS apts.; $30 Aldine-av., near lake; 2 baths.

TO RENT—RESIDENTIAL APT. 6 R. SUN [illegible] 2 story dtch. bldg.; nr. lake, beg. Pk. [illegible]

TO RENT—23 BELLEVUE-PL., 6 RM. APTS. sut. elev.; $35-$50. See janitor, 1st apt.

TO RENT—5050 KENMORE-AV., 2D AND 3D flats, 6 rms.; stm.; near Argyle sta.; $42.50.

TO RENT—FLATS—NORTH.

JUST Completed

1501-7 GRANVILLE, COR. GRANVILLE AND GREENVIEW AVES.

READY FOR OCCUPANCY APRIL 1ST.

4 AND 5 ROOMS.

LARGE INCLOSED SUN PARLORS.

All large light outside rooms, with all the latest IMPROVEMENTS; only 2 blocks from GRANVILLE "L" STATION and 2 blocks to Broadway surface cars.

RENTS $55 TO $62.

If you have not rented your apartment don't fail to see these.

A NUMBER ALREADY RENTED.

AGENT ON PREMISES FROM 9 A. M. TO 4 P. M. DAILY AND SUNDAY.

ALSO

4 and 5 ROOMS OPPOSITE LINCOLN PARK CONSERVATORY.

2311-19 Commonwealth-av., Nr. Fullerton-parkway.

Most Exclusive Location in Chicago.

THESE APARTMENTS ARE OF THE VERY NEWEST TYPE. THE LIVING AND DINING ROOMS IN MANY INSTANCES ARE IN FRONT, WITH LARGE TILED BATHS ADJOINING THE BEDCHAMBERS.

ALL APTS. HAVE LARGE INCLOSED SUN PARLORS, THE NEWEST INDIRECT LIGHTING FIXTURES, SHOWER BATHS, AND HIGHEST GRADE OF PLUMBING.

THE WOODWORK IS MAHOGANY AND WHITE ENAMEL.

VACUUM CLEANERS FREE.

READY NOW.

RESERVATIONS ARE NOW BEING MADE.

COME TODAY AND GET CHOICE.

RENTS $50 TO $85.

WE ARE IN A POSITION TO GIVE YOU PERSONAL SERVICE AND SOME VERY ATTRACTIVE BARGAINS.

ALSO

On Brompton Place 743-55.

30 NEW APTS. 4 AND 5 ROOMS.

This large, new building is very modern and has many new features that will please you. Inclosed sun parlors, etc. In this choice location, near the lake, you will find the average apartment much higher priced. The building is only ½ block to BROADWAY and 3 blocks to the elevated. Come out today and our agent will show you through.

RENTS $40 TO $50.

ALSO

SHERIDAN ROAD 7653-57 Detached 6 Apt. Bldg.

ALSO

7717-19 SHERIDAN-ROAD. Detached 8 Apt. Bldg.

Beautiful 6 room apartments having inclosed sun parlors and sleeping porches, 2 and 3 baths, and all the appointments of apartments at much higher prices.

THIS LOCATION IS IDEAL.

Our agent will be pleased to show you these beautiful apartments at your convenience.

The rents, including private garages, are $85 TO $120.

FOR FURTHER INFORMATION PHONE OR CALL FRED BECKLENBERG, OWNER, 29 S. LA SALLE-ST. PH. RANDOLPH 6171.

TO RENT—CHOICEST APARTMENT IN Chicago; residential; 3 flat building near Lincoln Park and Sheridan-rd., 545 Stratford-pl.; 3 large sleeping rooms, sun parlor and sleeping porch; beautiful view on all sides of house; rent $153 per month; possession May 1. For further particulars apply CREMIN & O'CONNOR, 105 N. Clark-st.

TO RENT—

526 Grace-st., 1st floor, 5 rooms	$30.00
3743 Pine Grove-av., 3d floor, 6 rooms	55.00
3747 Pine Grove-av., 1st floor, 5 rooms	37.50

All have glazed and screened sun porches. One block to lake, 3 blocks to Grace-st. L station. Phone Graceland 5450.

TO RENT—THE CRESFELD, 523 DEMING-PLACE. EXCEPTIONALLY HIGH CLASS 6 AND 8 ROOMS, $80-$125; ALL OUTSIDE LIGHT, INCLOSED FRONT PORCHES, REAR PORCHES. LARGE LAWN; 1 BLK. LINCOLN PARK; ATTRACTIVE CONCESSIONS.

TO RENT—4, 5, 6 ROOM NEW APARTments, large rooms, sun parlors, two baths and showers; finished mahogany and white enamel; artistic fixtures; half block from Lincoln Park; rents $55 to $75; 20 minutes to city. Car every minute; cor. Deming-pl. and Hampden-ct. Agent on premises.

TO RENT—HIGH CLASS NEW 8 APT. Sheridan Pk., 7 rms., 2 baths, sun parlors, sleeping porches; exclusive neighborhood; elegant. See them now; decor. to suit; 2 yrs. lease; $75-$80. Ph. Ravenswood 3635. Address H T 200, Tribune.

TO RENT—BEAUTIFUL 4, 5, AND 6 ROOM apartments in select residence section of No. Side; elec. light; furn. heat; individual 3 and 4 apart. brick buildings; large porches and yards; $22, $25, and $27. WM. ZELOSKY, 3557 N. Western-av. 3801 N. Western-av.

TO RENT—1702-6 N. LA SALLE-ST., N. W. cor. Eugenie-st., one 5 room and one 6 room desirable apartments; steam heat, elevator service; reasonable rents. WINSTON & COMPANY, 1414 First National Bank Bldg.

TO RENT—NEW 4, 5, 6, AND 7 RM. APTS. near Howard L station; white enamel dining room, sun parlors, and sleeping porches; make your choice now; concessions. HENDERSON & McKILLIP, Rogers Pk. 9668. 1656 Howard-st., opp. L sta.

TO RENT—NEW 6 ROOMS, 2 BATHS—Heated Garages. 521 Belmont-av. Large rooms, screened back porch. Heat, $80-$95; garages, $10. Open for inspection.

TO RENT—ROGERS PARK. $37.50-$45.

Beautiful 4 and 5 room apts., new building, sun parlors; 6500 Bosworth-av. Agent on premises.

TO RENT—61 E. OAK-ST., 8 ROOMS, 2 baths; strictly modern; good light; possession at once; best for money this side Lincoln Park; also 7 rooms and 6 rooms, 114 E. Walton-pl.; 2 baths; large rooms; choice. Apply Janitress, 61 E. Oak.

TO RENT—PINE GROVE APTS., 3943-58-60 Pine Grove-av., choicest 4 room flats on North Side; new bldg., 1 blk. Lincoln Pk.; open for insp. Phone Owner, Wellington [illegible]

TO RENT—4 AND 5 R. COR. NEW LIGHT flats, 915-925 Lakeside-pl., nr. Wilson L sta. east of Sheridan-rd.; $35 to $50; possession now; very choice; janitor will show.

TO RENT—NEW, MODERN 4 AND 5 ROOM flats; sun parlors and rear porches, s. w. cor. Leland and Winchester-av.; $35 to $42.50. Will decorate to suit. Address K A 183, Tribune.

TO RENT—SIX ROOMS, SUN PAR., NEAR lake, 712 Buena-av.; sunny rooms; was $90, now $75; concession long lease; ready now; act quickly. Well. 7894.

TO RENT—S. E. COR. KENMORE-AV. AND Wilson, 6 rms., 2 baths, private front porch; 1 blk. to lake, 2 blks. to L sta.; only $62.50. HOWARD BROS. & CO., 74 W. Washington.

TO RENT— Apartments and houses to private families; $75 to $400 per month. MRS. R. D. TRACY, 35 N. Dearborn-st.

TO RENT—APT. OVERLOOKING LINCOLN Park; 7 bright, large rooms; lge. living room with wood fire; furnished or unfurnished; $150 a mo. Central 2745.

TO RENT—CHOICE LIST OF MODERN APTS. 2 TO 8 ROOMS, $22.50 TO $250 PER MONTH. SEE WM. S. SMITH, OPP. BIRCHWOOD "L" STA. ROGERS PK. 297.

TO RENT—1026 WINONA-ST., COR. KENmore, 5 rooms; rent $38. H. W. HARPOLD & CO., 29 S. La Salle-st.

TO RENT—1329 BIRCHWOOD-AV., NEW 6 room apts.; sun parlor, private porch, 2 baths, shower. Owner. Phone Rogers Park [illegible]

TO RENT—886 WRIGHTWOOD-AV., ATtractive, sunny 6 room flat; mod.; large porch and yard; ex. trans.; nr. Lin. Pk.; $52.50.

TO RENT—4820-22 N. HERMITAGE-AV., near Wilson, modern 6 room apts., $47.50 and $50; good transportation.

TO RENT—N. E. COR. KENMORE AND Foster, 2 6 room apts., large and light, $50 and $55.

TO RENT—4-5 R. APT. FACING COURT; priv. porch; $37.50-$45. 3741 Broadway, nr. Grace.

TO RENT—COZY 4 RM. APT. 2D FLOOR; porch; $40; poss. April 1. 887 Montrose-av.

TO RENT—FLATS—NORTH.

FOR FLATS NORTH CONSULT McGUIRE & HENDERSON.

OUR REPRESENTATIVES HAVE SCOURED ROGERS PARK, LAKE VIEW, EDGEWATER, BIRCHWOOD, SO. EVANSTON.

WE GIVE PERSONAL SERVICE, EFFICIENCY, AND COURTESY.

In showing high grade apartments SELECTED to meet your expressed requirements of price—description of apartment—type of building—and neighborhood.

WE DO THE "FLAT HUNTING" FOR YOU.

If you would make an appointment now, still you delayed and you would like to find an apartment before the BEST are rented—the best BARGAINS gone.

PHONE ROGERS PARK 488 OR 671.

OPEN SUNDAY.

McGuire & Henderson,

6582 SHERIDAN RD., At Loyola "L" Station. SEE 1126-32 PRATT-BLVD.

THE GREENLEAF APARTMENTS,

GREENVIEW AND GREENLEAF-AVS.

CHOICE 4 AND 5 ROOM SUITES. $40 PER MONTH AND UP. ALL ROOMS LARGE AND LIGHT. DISAPPEARING BEDS. PRIVATE PORCHES. CAFE, CLUB, AND FURNISHED ROOMS. THE ONLY APARTMENT BUILDING HAVING ALL WATER FILTERED BY THE KENNICOTT FILTERED WATER SYSTEM. TWO BLOCKS FROM THE LAKE AND N. W. "L" ROGERS PARK STATION. FURNISHED APARTMENT FOR RENT.

MANAGER AT BUILDING. PHONE ROGERS PARK 1418.

EDWIN J. FLEMMING, ROOM 1400. 134 S. LA SALLE-ST.

TO RENT— BY THEODOR W. BUHMANN, 3804 N. Clark-st. Phone Lincoln [illegible] OFFICE OPEN SUNDAYS AND EVENINGS.

631 Briar-pl., 2d apt., 8 rooms	$140.00
844 Melrose-st., 2d apt., 7 rooms	[illegible]
639 Oakdale-av., high grade 8 room apt., 2 inclosed heated sun parlors	125.00
Diversey-pkwy. and Pine Grove-av., 5 and 6 rm. apts., sun parlors, $60	75.00
553 Oakdale-av., 2d apt., 6 light rooms, rear porch; east of Broadway	50.00
552 Oakdale-av., 1st apt., 6 light and airy rooms, rear porch, and yard	45.00
649 Wolfram-st., 1st apt., 7 large rooms, 2 blks. east of "L"; rear porch	42.50
625-633 Barry-av., 4 and 5 room modern apts.; mahogany finish; $32.50 to	42.50
506 Belden-av., 3d apt., 4 rooms, front and rear porches, door beds, etc.	42.50
2831 Burling-st., 1st apt., 5 rooms, modern; rear porch and yard	30.00
2650 N. Clark-st., 6 room apts., steam heat, hot water, electric light; $32.50	35.00

TO RENT.

WAVELAND MANOR APTS.

NEW BUILDING. 612 TO 621 WAVELAND-AV., 1 BLOCK WEST OF BROADWAY, 3 BLOCKS FROM SHERIDAN-RD. AND THE LAKE. CONVENIENT TO ELEVATED AND SURFACE CARS, in center of fine residence section. ELEGANT 4 AND 5 ROOM APTS. $55 UP. Every modern appointment. Decorated throughout and ready for immediate occupancy. OPEN FOR INSPECTION. W. K. YOUNG & BRO., AGENTS, North Shore Office, 4001 Sheridan-rd. Phone Lake View 1106-1107.

NEW HIGH CLASS

Sheridan Road Apts.

4, 5, AND 6 ROOMS. 4212-4216 Sheridan-rd., one-half block south of Montrose-blvd.; convenient to elevated and surface cars. One of the most sightly locations on the North Shore. NEW, MODERN BUILDING of LATEST TYPE AND CONSTRUCTION; large, light rooms; sun parlors, porches, etc. Costly interior finish and decorations, specially designed lighting fixtures. OPEN FOR INSPECTION. POSSESSION APRIL 1. RENTS $55.00 UP. W. K. YOUNG & BRO., NORTH SHORE OFFICE, 4001 Sheridan-rd. Ph. LakeView 1106-07.

TO RENT— FROM MAY 1. 3634 LAKE VIEW-AV. 4, 5, 7 AND 10 ROOMS. Between Wrightwood-av. and Deming-pl. OVERLOOKING LINCOLN PARK. Modern and sunny. East and south exposure. 15 min. to the city on all CLARK-ST. AND BROADWAY CARS. Conv. to public and private schools. RENTALS $45, $55, $70 AND $140. JANITOR ON PREMISES.

TO RENT— TO RENT. 1345 JARVIS-AV., ROGERS PARK. 1 block E. Birchwood L sta., 35 min. to loop; 300 ft. to lake; private beach; detached 3 flat building, 8 rooms, 2 baths, sun parlor, sleeping porch, and garage; concession May 1st. JOHN MANGEL, Florist, Palmer House, Phone Central 5793.

TO RENT— 2, 3, AND 4 ROOMS, NEW.

808 to 10 Winona-st., on lake, with door beds, built-in tables and seats and dressers; each apt. has front porch, shower baths; also shower for bathers on lake; roof garden; open Sunday; completed April 1st. PAISLEY & WALKER, 1033 Argyle-st.

TO RENT—MODERN FLATS. EAST OF "L" AND NEAR LAKE.

4 rooms, private porches	$34 and $36.00
4 rooms, sun parlor	42.50
5 rooms, private porch	45.00
6 rooms, private porch	47.50
6 rooms, 2 baths, sun parlor	$65 and 80.00

PURBECK & CO., 1256 Morse-av. Phone Rogers Park 311.

TO RENT—1609 WILSON, 2D, 6 RMS., $45.

1619 Wilson, 1st, 4 rms., $42.50.
1619 Wilson, 3d, 5 rms., $45.
4546 Kenmore, 3d, 6 rms., $52.50.
4497 Winthrop, 1st, 5 rms., $45.
4602 Ashland, 3d, 6 rms., $40.
4780 Kenmore, 1st, 7 rms., $65.
HENRY W. LANGE, 4658 Kenmore. Sun. 8452.

TO RENT—1407 CATALPA-AV., COR. GLENwood, 4 light rooms; private front porch; fireplace, bookcases, cabinet gas range; close to transportation; rent $35; good proposition. PAISLEY & WALKER, 1125 Bryn Mawr-av. Edge. 3345.

TO RENT— High grade 4-5-6 room apts. in Birchwood and Rogers Park; to responsible tenants we will make special inducements; rentals $35 to $60. BALYEAT & SMITH, Rogers Park 3917-3918.

TO RENT—RENTERS, ATTENTION; NEW, up to date 5-6-7 rm. apts. with s. p., Birchwood, nr. "L," $35 to $60; concessions. MOORE & DEARBORN, Ashland and Howard. R. P. 1072.

TO RENT—NEW, BEAUTIFUL 6 RM. APTS., 1st and 3d, $67.50 and $60; conc.; 1 blk. Sheridan-rd., near N. Edge. L; sun parlor, 2 baths, priv. porch; large yard. 6330 Magnolia-av., Owner. West 1729.

TO RENT—GREAT OFFER, IMMEDIATE possession; 4 rooms; only $30; 2 blks. Montrose L exp. sta.; mod. COCORAN, 4358 N. Winchester, cor. Montrose. Ph. Lake View 5088.

TO RENT—8 LARGE ROOMS IN 2 FLAT bldg. on corner, exposed on all sides; sleeping porch, inclosed stairs, big attic, hot water heat, fine location; almost new; $60. LUNDAHL, 5557 Lakewood-av. Edg. 5051.

TO RENT—"THE PUEBLO," COR. BELmont and Pine Grove-avs., high class modern apts., 4 rms., $35 to $38; 5 rms., $40 to $47.50; 3 rms., corner, $50 to $55. See janitor. F. J. FADNER, 8 S. Dearborn. Cent. 4694.

TO RENT— 5724 KENMORE-AV. SIX ROOM APARTMENTS. Strictly modern; 2 baths; sun parlors. Most beautiful part of North Shore. Agent in bldg. Phone Edgewater 6688.

TO RENT—"THE CORNELIA," 727-737 CORnelia-av., new high class apts., 6 rooms, $40; 5 rooms, $47.50 and up. See agent, F. J. FADNER, 8 S. Dearborn-st., Cent. 4694.

TO RENT—HIGH GRADE 7 RM. APTS., 4869 Sheridan-rd., overlooking the lake; beautiful location; frt. porch; decorated to suit; $90 per mo. Lake View 1066 or Edge. 2800.

TO RENT—SUBLET 5 ROOM APT. ON BELmont, bet. Broadway and "L" sta.; special concessions. For particulars ph. Edgewater 5204.

TO RENT—STEAM HEATED FLATS. 740 Diversey-blvd., 5 r. ....$30.00. 1760 Wells-st., 5[illegible] ....35.00. WM. A. BOND & CO., 25 N. Dearborn.

TO RENT—HIGH GRADE NEW APTS. N. W. Cor. Wilson and Ashland-avs., 5 and 6 rms.; sun parlors; $40 to $60; conces. HENRY W. LANGE, 4658 Kenmore. Sun. 8452.

TO RENT—NEW, MODERN 4 ROOM FLATS; fur. heat; private front porches; reasonable rental. s. w. cor. Sacramento and Berteau. SCHILLER & CO., 4755 N. Western-av.

TO RENT—1345 FOSTER-AV., 5 LGE. RMS. and sun parlor, screened in back porch, big yard, $30. ELLIS GEIGER & CO., 1451 Conway Bldg. Main 100.

TO RENT—4931 SHERIDAN-RD., 2D, BEAUtiful 8 room, 2 baths, porches, $50. Phone Sunnyside 5051.

TO RENT—4 RM. APT., PRIV. SCREENED porch, beam ceiling, dining rm. April 1. [illegible]

TO RENT—4 RM. APT., INCLOSED FRONT porch, nr. lake, [illegible] Schwartz, 4710 Sheridan-rd. [illegible]

TO RENT—4838-40 GALT-AV., 4 ROOM MODern; private porches; rent $40-$42.50. W. G. YOUNG & CO., [illegible] Broadway.

TO RENT—LARGE LIST OF MOD. FLATS, 4 to 10 rooms, $30 to $150 per month. HENRY W. LANGE, 4658 Kenmore. [illegible]

TO RENT—CHOICE 4, 5, 6 RM. MODERN apts., $40, $50, $60. 421-27 Belmont-av.

TO RENT—516 NEWPORT-AV., 5 MOD. rm. apts., $35-$40. Ph. Haymarket [illegible]

TO RENT—FLATS—NORTH.

PERSONAL NOTICE!

To the Man or Woman About to Rent an Apt. 439-445 Melrose-st.

Special attention is directed to the desirability of these new apartments. See them at once. One-half block from Sheridan-road and lake; most elegantly appointed apartments in city; 7 rooms, 2 baths, 2 showers, etc.; sun parlors and open front porches. Heat day and night. Rental $115 to $135. Agent on premises 10 to 12 and 1 to 5.

G. H. GOTTSCHALK & CO., 111 W. WASHINGTON-ST. FRANKLIN 2801.

2 & 3 Rooms

See These Apartments First!

811-833 GALT-AV.

See them first because they deserve first attention and because they'll fit your requirements.

$42.50 to $45. ½ block from beautiful new bathing beach; sun porches; disappearing beds; shower baths; paneled canvas walls in living rooms and sun parlors; liberal concessions.

G. H. GOTTSCHALK & CO., 111 W. WASHINGTON-ST. FRANKLIN 2801.

HIGH CLASS NEW APARTMENTS

N. E. COR. KENMORE & HOLLYWOOD-AV. FINEST CORNER IN EDGEWATER. 7-8-9 rooms, with 2 and 3 baths; sleeping and sun porches; overlooking lake; all latest improvements; vapor heating, vacuum cleaners, dryers and tile baths; screens cover full opening of windows; apartments finished in genuine mahogany and white enamel. WILL DECORATE TO SUIT. Rentals $110 to $175 monthly; 3 year leases. Agent on premises. Phone Lake View 515.

TO RENT—HIGH GRADE 6 LARGE ROOMS WITH SUN PARLORS, SHORT HALL, RESIDENCE PLAN, 2 BATHS, 655 BUENA-AV., AT LAKE; NEW BLDG., $83 and $85.

N. e. cor. Kenmore and Berwyn, 5 r., $42.
S. e. cor. Winthrop and Berwyn, 4 r., $36.
S. e. cor. Kenmore and Balmoral, 5 r., $35-40.
S. e. cor. Melrose and Broadway, 5 and 7 r., $35-$40 Poss. now.
Belmont and Abbott-ct., 3 r., Murphy bed, $30 up; NEW BLDG.
Wellington and Wilton, 4 and 5 r., sun parlors.
HARNSTROM & CO. Otis Bldg. Frank. 4198.

NEW.

Farwell Ave. and Lake.

BEAUTIFUL 6 AND 7 ROOM APTS., 1138-40 and 1146 Farwell-av. Each apt. has SPLENDID VIEW OVER LAKE AND PARK. All rooms are light and airy. Sun parlors and sleeping porches. Dining rooms paneled in white. Artistic lighting fixtures. Tiled baths with showers. WILL DECORATE TO SUIT. Heated garages with electric light. Rent $115 to $140. AGENT ON PREMISES, OR PHONE ROGERS PK. 697.

TO RENT— TO RENT
IN ROGERS PARK.
NEAR THE LAKE. NEAR THE "L".
4 room APARTMENTS, $35 to $55.
5 room APARTMENTS, $37.50 to $65.
6 room APARTMENTS, $40 to $125.
7 room APARTMENTS, $40 to $135.
8 room APARTMENTS, $250.
MANY NEW BUILDINGS.
L. LOEWENSTEIN & CO., 1420 Morse-av. At Rogers Pk. "L" sta. Rogers Pk. 5224.

TO RENT—61 E. OAK-ST.
Elegant apt., adjoining Lake Shore-dr. Building noted for personnel of tenants. Complete and modern, containing 8 large, light rooms; sun parlors, 3 baths, showers, and needle spray; vacuum cleaner; safe; at a very attractive rental.

114 WALTON-PL.
7 rm. apt., 3 baths, showers, large living room, adjoining drive; cannot be equaled in this locality for same rental.
W. A. BOND & CO., 25 N. Dearborn. Cent. 4694.

TO RENT—4661-55 SHERIDAN-RD., NEW 5, 6, 7 room apartments, overlooking Sheridan-rd. and lake; 2 baths and extra lavatory; vacuum cleaner; assembly room in building for tenants; close to Argyle "L" station.

New 4, 5, 6, and 7 room apts., near Argyle L station; white enamel dining rooms, sun parlors; fine light, heat, and air; concessions; make your choice now.
W. S. HENNESSEY & CO.,
1115 Argyle-st., at L sta. Edgewater 1068.

TO RENT—BUENA PARK MANOR.
4215-33 BROADWAY.
READY APRIL 1ST.
3 rooms $30.00
4 rooms ...... $35 to $37.50
5 rooms ...... $45 to $50.00
N. W. L to Buena station or Broadway surface to Buena-av.
See agent on premises or
D. A. MATTESON & CO., 127 N. Dearborn, or phone Cent. 3600.

TO RENT— TO RENT.
BLACKSTONE APARTMENTS.
4615-33 N. ROBEY-ST.
4 AND 5 ROOMS.
Individual front and rear porches.
Best value in city for money.
New and modern.
Agent on premises. Ravenswood 3091.

TO RENT—FLATS—NORTHWEST.

TO RENT—4, 5, 6, 7 R. FLATS, $27 TO $33. MODERN. READY FOR OCCUPANCY; STEAM, JANITOR SERVICE.
Hot water all year, carpeted stairs, ice chests, gas ranges. COR. CORTLAND & NEBRASKA-AV. Block from Humboldt-blvd. Take Humboldt "L" to Humboldt-blvd., walk 3 blocks north, block west, to Armitage cars; walk blk. south on Nebraska. See Janitor or George A. Reuss, 129 N. Clark.

TO RENT—NEW 4 TO 6 ROOM APTS. $25 up stove, furnace; $30 to $75 steam. WINTERSON & CO., Personal Service. FRANCISCO L STA. MONTICELLO 21.

TO RENT—SEE THE NEW RACE APTS. IN Irving Park; 2 to 6 rooms; $25 to $50; 15 min. from loop. Nothing like them for the money. 4106 Irving Park-blvd.

TO RENT—MODERN, NEW 6 R[illegible] FLAT, stove heat, $32. Will decorate. Concession. 3953 Armitage-av. Key at 4036 Armitage-av. HERMOSA SAVINGS BANK.

TO RENT—2 MODERN 4 R. FLATS, READY May 1; stove h.; $20. 4238-40 N. Cicero-av.

TO RENT—FLATS—WEST.

FOREST PARK
IDEAL LOCATION.

7615 TO 21 ADAMS-ST., 2 BLOCKS FROM METROPOLITAN "L."

16 brand new modern steam heated 4 room apartments at rents that are very reasonable. This is an ideal spot in the beautiful Forest Park and an early inspection will convince you that you will want one of these apartments.

Come out today and our agent will be pleased to show you the many extras that you will not often find at prices so low.

FOR FURTHER INFORMATION PHONE OR CALL
FRED BECKLENBERG, OWNER,
29 S. La Salle-st. Phone Randolph 6171.

TO RENT—FINEST 7 ROOM APARTMENT ON THE WEST SIDE; beautiful location, near Garfield Park; all bright, cheerful rooms, finished in quarter sawed oak; tiled kitchen and pantries, two bathrooms, vacuum cleaner, hot water heat; all modern conveniences; rent moderate. Apply 3240 Washington-blvd.

TO RENT—WATSON APARTMENTS—
Cor. Jackson and Central Park-blvds.; most expensive property on West Side; 4 and 5 rooms, sun parlors, sleeping porches; rents $45 to $65. Owner on premises 12 to 2. Phone Kedzie 3170.

TO RENT—326 S. FRANCISCO-AV., NEAR Van Buren-st.; 1st flat, 5 rooms and bath; electric light; immediate possession; in fine order; keys in corner drug store; $22.50.
E. A. CUMMINGS & CO., 40 N. Dearborn-st.

TO RENT—3308 ADAMS, 6 R., STEAM, $30.00. Exchange considered. Investigate. CLARK, 230 S. La Salle. Wabash 6072.

TO RENT—1369 OGDEN-AV., COR. CONGRESS-ST., 4 rooms, 2d, bath and gas $16
JOHN E. TITTMAN & CO., Ogden and Madison.

TO RENT—1247-9 W. MADISON-ST., STEAM heat, 4 rooms, $20; 5 rooms, $27.50; 6 rooms $30. EST. H. B. PEABODY, 38 S. Dearborn.

TO RENT—3-5 ROOM FLATS, S. H., NEAR surface, L. 301 S. Kilbourne-av.

TO RENT—1348 S. TURNER-AV., 5-7 R. 1ST. fl.; mod. flats.; $22.50. Ph. Rockwell 1014.

TO RENT—4 AND 5 RM. NEW MOD. APTS. cor. Pine and Augusta, Austin; conc.; $30.

TO RENT—FLATS—SUBURBAN.

TO RENT—EVANSTON, S. W. COR. MAPLE-av. and Crane-st., NEW apts., 3, 4, 5, 6 rms., large sun parlors, strictly high class; rental $42.50-$65. Agent on premises.

TO RENT—601 S. CARPENTER-AV., OAK Park; 2 fl. bldg., 6 rm. apt.; priv. porch; Met. "L" Oak Park-av. sta. [illegible]

TO RENT—HAVE LARGEST LIST APARTMENTS and houses in Austin and Oak Park. CLARENCE E. SMITH, Austin 365, O. P. 561.

TO RENT—FURNISHED FLATS.

South Side.

TO RENT—FURN. COMPLETE, 5 ROOM steam flat, $6.50 week; 5 r., $5.50. 3652 Vincennes-av.

TO RENT—5437 HARPER-AV.—4 AND 5 R. comp. furn. apt., nr. pk., school, and L; $50 to $60.

TO RENT—FURN. 3 ROOMS, BATH AND kitchenette. 4766 Kimbark-av. Oakland 751.

TO RENT—3604 PRAIRIE, NICELY FURN. outside 2 rm. suites; steam; strictly modern.

TO RENT—34 E. 48TH-ST., IMMEDIATE poss.; 6 r.; newly fur.; all outside. Drex. 1979.

TO RENT—4617 MICHIGAN, 2D, COMPLETE furn. 7 rm. apt., bath and 2 toilets; very reas.

TO RENT—[illegible] ROOM HOME FLATS, [illegible]

TO RENT—FURNISHED FLATS.

South Side.

TO RENT—TYSON FURNISHED APTS. 4227-4239 GRAND-BLVD. LARGEST AND SAFEST BUILDING; HAS SIXTY-NINE OF THE BEST FURNISHED READY TO LIVE SUITES IN CHICAGO. WE HAVE NO COMPETITORS WHEN CLASS OF PATRONAGE, LOCATION, TRANSPORTATION, AND SERVICE WE RENDER ARE CONSIDERED. RENTED BY THE WEEK OR MONTH.

TO RENT—$55 AND $60.
NEW COX APARTMENTS.
Newly and completely furnished.
4714-20 MICHIGAN-AV.
Convenient to L and surface cars.
4 ROOMS, PORCH, TILE BATHS.
NONE EQUAL TO THESE ANYWHERE.
See Agent or Janitor on premises.
PHONE OAKLAND 1418.

2 Room Apartment Completely Furnished.

MAID SERVICE; $75 PER MONTH. KENWOOD HOTEL. OAKLAND 1600.

TO RENT—
THE GEM FURNISHED APT.,
4104 MICHIGAN-BLVD.
Cozy, steam heated, electric lighted California apartments in new bldg.; 2 rooms and tiled bath with shower; ready to live in; $11 to $14 week. Kenwood 2864.

TO RENT—
CHEVERNY FURNISHED APARTMENTS.
S. e. cor. Grand-blvd. and 39th-st., 3 rooms, tile bath; 2 beds; private porches; maid service. Agent 3907. $47.50 to $70 mo.

TO RENT—5400 DORCHESTER-AV., FIRST flat, completely furnished, 6 rooms and sun parlor; corner; May 1st to August 31st.
C. W. HOFF & CO.,
1414 E. 55th-st. Ph. Hyde Park 3120.

TO RENT—3809 MICH-AV., 5 R., COMPLETELY furn., new, Colonial, 3 apt. bldg.; electric, steam, large Colonial porches; 3d floor; $67; open.
McMINN. Rand. 6010.

TO RENT—ELEGANTLY FURNISHED APT. fronting the lake to high class family in exchange for board of father and three children. Phone Blackstone 1337.

TO RENT — FURNISHED, FOR HOUSEkeeping, exclusive use of kitchen and dining room; 4 rooms, 1st fl.; $30. Call at office St. George Hotel, 60th and Blackstone-av.

TO RENT—2446 MICHIGAN-AV., APTS. 2 rooms and bath; disappearing beds; completely furn. for hskpg.; convenient location; beautiful entrance; $6 to $14 weekly.

TO RENT—EIGHT ROOM APARTMENT; beautiful solid mahogany furniture. Want responsible tenant. Possession at once. Franklin 161.

TO RENT—COMPLETELY FURN. 5 RM. apt. in Kenwood for 6 mo.; possession April 1; convenient to I. C. 47th-st. station. Phone Kenwood 413.

TO RENT — TO RESPONSIBLE PARTY, BEAUTIFUL 10 ROOM KENWOOD APT. OVERLOOKING LAKE; $75. CALL OWNER, 4TH APT., 4551 OAKENWALD-AV.

TO RENT—6 ROOMS, NICELY FUR., 1414 E. 50th, 1st apt.; mod.; elec.; conv. to surf. and I. C. transp. Phone Kenwood 4727.

TO RENT—4555 CALUMET, 1ST—MOD. 4 R. cor. apt., completely furn., to Oct. or longer; resp. adults; transp. 1 blk.; refs. Drex. 6231.

TO RENT—3 AND 4 ROOM HIGH CLASS furnished apts.; maid service free; $50 to $65 month. 602 Oakwood-blvd. Tel. Rand. 3440.

TO RENT—NEWLY FURNISHED FOUR room apartment in new building; I. C. trans. 5635 Kenwood-av., 3d, Apt. B.

TO RENT—BEAUT. FURN. 4 R. APT.; MOD.; oriental rugs, piano, victrola; new bldg.; best location, S. S.; $55. Ken. 4732 or Cent. 4265.

TO RENT—FURNISHED 6 ROOM APT., MAY to October; 2 porches. References. Apply mornings. 1417 Hyde Park-blvd., 1st apt.

North Side.

TO RENT—HOUSEKEEP'G APARTMENTS.
KELLSHORE HOTEL.
718-756 IRVING PARK-BLVD.
"A Refined Home for Refined People."
½ block from lake, Sheridan "L" exp. sta.
Why live in a hotel when you can live in a new Apartment Hotel and HOUSEKEEP? 3 to 5 rooms, with Kitchens, Shower Baths, Maid, Telephone, Bellboy Service, Linen and Silver. $70 to $125 monthly. Cafe. Spacious Lounge, Billiard and Card Rooms. Wellington 26.

TO RENT—420 DEMING-PLACE — COMPLETELY FURNISHED 2 ROOM APARTMENTS, SUN PARLOR, NEAR LINCOLN PARK; NEW BUILDING; $50-$70.

TO RENT—6 ROOMS FRONT AND BACK sleeping porch, mahogany, and oriental rugs, china, silver, linen; very choice; no children; refs.; Wilson exp. Edgewater 5892.

TO RENT—FOR BEST 4 TO 8 ROOM APARTments in Rogers Park, $30 to $250, near lake and L, see DILLON & CAGNEY, 6601 Sheridan-rd.; R. P. 4501.

TO RENT—RARE OPPORTUNITY; WELL furnished 6 room apt., near Lincoln Pk., from May 1st or sooner to Nov. 1st; 20 min. from loop; $75. Diversey 2170.

TO RENT—815 ALTGELD-ST.—COMP. FUR. light 6 room modern flat; piano, sew. mach., stove ht.; rent $28; fine trans. Ph. Lincoln 2733.

TO RENT—BUENA PLAZA, 4363 KENMORE, new 1 rm. apts. with bath; Wil. ex. Well. 3428.

TO RENT—FURNISHED APT., 6 ROOMS; May 1st to Oct. 1st; 2 doors from lake. 1058 Columbia-av., 2d apt. Rogers Park 1892.

TO RENT—FURN. OR UNF. FLATS; NEW court bldg.; excel. trans.; "L" and surface. Apply Mgr., 2110 Seminary-av. Div. 3655.

TO RENT—ATTRACTIVELY FURN. 5 R. apt.; piano; nr. Wils. sta. Call or ph. bet. 10-5. BROWN, 4631 Malden-st. Sunny. 9884.

TO RENT—908 FULLERTON, 3 LGE RM. outside apt.; gaslight and heat, gas range, laundry; ½ blk. L surf.

TO RENT—2027 LANE-CT., 3 OR 4 ROOM furn. flat; complete; steam.

TO RENT—908 MARGATE-TER., 1ST, IDEAL 7 large rooms, overlooking lake.

TO RENT—5701 MAGNOLIA-AV.; CHOICE 4 rm. cor. apt.; glazed porch. Edge. 1540.

TO RENT—FURNISHED FLAT; MODERN; electric. 1514 Cornelia-av., 2d.

Northwest Side.

TO RENT—4108 MONTROSE-BLVD.; 4 RM. newly furn. flat; strictly mod.; very reas.

West Side.

TO RENT—5 ROOM FLAT, 2D; FURNISHED; $28. Inquire 4928 Gladys-av.

WANTED—TO RENT—FLATS.

WANTED — TO RENT—MAY 1ST, 5 OR 6 rooms, $40 to $42 per mo., between 60th and 13th, Yale and Parnell, preferably 2 flat bldg. Address K D 426, Tribune.

WANTED—TO RENT—SMALL FURN. APT., between 43d and 54th, near I. C. Address A P 80, Tribune.

WANTED—TO RENT—1ST APT., 4 OR 5 rms., S. S.; by young marr. couple; no children; 1st class refs. Address K G 205, Tribune.

WANTED—TO RENT—6 OR 7 ROOM APT., furn., at once; near Diversey-blvd.; reasonable. Address G 338, Tribune.

WANTED—TO RENT—FAMILY OF THREE want furnished apartments, Rogers Park. Address K A 322, Tribune.

WANTED—TO RENT—FURNISHED 5 OR 6 rms., family 3, not over $30; must have yard and nr. a convent. Ph. Normal 3403.

WANTED—TO RENT—FLAT, STEAM; 6 RM. $32. W. Side. Address F 410, Tribune.

WANTED—TO RENT—FURN. FLAT, 3 OR 4 rooms; I. C. ex. Ph. Hyde Park 7963.

TO RENT—STORES—DOWNTOWN.

TO RENT—STORE ON VAN BUREN....$ 900
Dearborn, near Washington 1,800
Clark-st., near Madison 2,100
Jackson-blvd., at State 2,750
Wabash, near Van Buren 3,000
Dearborn, near Madison 4,200
Clark, near Monroe 4,800
Randolph-st., 20x160 3,600
Jackson-blvd., bet. State and Wabash.. 7,000
Randolph, near Dearborn 3,000
For complete list of stores, floors, and offices in the loop apply G. V. CLEARY & CO., 29 E. Jackson-blvd.

TO RENT—RETAIL SHOPS IN THE NORTH American Bldg., State and Monroe-sts. Furniture, shoe, and musical instrument dealers will find the North American the best building on State-st. for retail trade. Rentals $50 and up. Central Realty & Investment Co. 36 S. State-st. Rand. 6162.

TO RENT—133-137 S. LA SALLE-ST., TWO very desirable stores and two lofts above, all light and the best portion of La Salle-st. For particulars apply to
WINSTON & COMPANY,
Room 830 Home Insurance Bldg.

TO RENT—BASEMENT STORE, 133 WEST Madison-st.; best retail and business section of street; 40x160, with 12 foot ceiling; washed air ventilator. Apply MR. WILLIAMS, Room 420 of building. Phone Randolph 2100.

TO RENT—COR. STORE, 20X50, 70 FT. show window; $1,500 per year. Commercial purposes only. 326 River-st., foot of Wabash-av. Central 2100.

TO RENT—186 W. LAKE-ST., COR. 5TH-AV., store and basement, 6,000 sq. ft. ILLINOIS TRUST & SAVINGS BANK, TR., La Salle and Jackson-sts.

TO RENT—203 W. LAKE-ST., NR. 5TH-AV., store and basement, 5,000 sq. ft.; new front. FRANK S. PAGIN & CO., 32 W. Washington.

TO RENT—STORES, 334 FEDERAL-ST., OPposite Monadnock Block; modern building; long lease; for saloon or other lines.

TO RENT—350 N. MICHIGAN-AV., 24X90 ft. store, basement, second floor. Immediate possession. R. D. HILL & CO. Randolph 3821.

TO RENT — STORE, 18X90 FEET, 125 N. Wabash; possession May 1.
C. V. McERLEAN, 39 S. La Salle-st.

TO RENT—STORES, OFFICES, LOFTS, IN downtown district. Tel. Randolph 3384.
CALLISTUS S. ENNIS & CO., 122 Monroe-st.

TO RENT—STORES—SOUTH.

TO RENT—STORE, 120 E. 51ST-ST., NEAR Indiana-av., for furrier, jeweler, custom tailor, bank, real estate, or other nice business; large vaults, electric protected. SAYRE, 108 E. 51st-st., Rm. 7.

TO RENT—STEAM HEATED STORES.
17 E. 51st-st., opposite "L" station, $75.
3423 Cottage Grove-av., corner, $40.
5111 Prairie-av., alley corner, $25.
W. H. McCLELLAN, 20 E. 51st-st.

TO RENT—STORE ADJ. I. C. STA.; FINE location for restaurant, delicatessen, or laundry. BARGAIN. CARRUTHERS & CO., 40 N. Dearborn-st. Rand. 3281.

TO RENT—344 AND 346 E. 43D-ST., STORES and basement. 327 E. 43d-st., light store; stm. h. and h. w. furnished.
OTTO T. LANGBEIN, 105 S. La Salle-st.

TO RENT—FINE LOCATION FOR RESTAURANT, 63th-st., next to elevated station; rent reasonable. Possession May 1. CREMIN & O'CONNOR, 105 N. Clark-st. Randolph 5124.

TO RENT—FOR SALOON, COR. 53D AND State. Address Room 411, 140 N. State-st.

TO RENT—TO MILLINERS, PART OF steam heated store, $25. 1445 E. 53d-st.

TO RENT—L STA., N. E. COR. 40TH AND Indiana-av. car line; fine store; $27.50.

TO RENT—N. W. COR. 61ST AND RHODES-av.; good for any bus. Ph. Normal [illegible]

TO RENT—STORES—SOUTH.

NEW

Business Block
With 8 Ft. Basements.

55th Street

BETWEEN INGLESIDE AND DREXEL-AV.

Entire block of large daylight stores in established business district. Live opportunities for lines such as DRUGGIST, HARDWARE, BAKERY, GROCERY, BARBER, DRY GOODS, SHOES, LAUNDRY, ETC.

It will pay you to see these stores before renting elsewhere.

Rents very reasonable.

Agent on premises or BECKLENBERG, Owner, 29 S. La Salle-st. Phone Randolph 6171.

TO RENT—

CORNER STORE

IN THE FINEST NEW BUSINESS BLOCK IN KENWOOD, S. E. CORNER 47TH AND INGLESIDE-AV.

MOSAIC FLOOR, STEEL CEILING. Large show windows, 8 ft. basement, steam heat and hot water. Tributary to a large population. Splendid location for DRY GOODS AND NOTIONS, HIGH CLASS FLORIST or CONFECTIONERY, or any other first class business. Reasonable rent to good tenant.
W. K. YOUNG & BRO., 47th and Lake Pk.-av.

TO RENT—SPECIAL CONCESSIONS TO good tenants.
5618 Halsted-st., 25x80; steel ceiling.....$25.00
256 W. 47th-st., cor. Princeton, new front; corner entrance; cheap rent.
4544 State-st., 24x50 .... 20.00
721 W. 47th-st., nr. Halsted, with 4 living rooms; suitable for any business.... 35.00
5538 State-st., store with 3 living rooms and bath 20.00
5544 State-st., store with 3 living rooms and bath 22.50
5606 State-st., store with 3 living rooms and bath 22.50
F. L. LANGRIDGE, 7 W. 47th, s. w. cor. State.

TO RENT—FAIRHAVEN BLDG., 438-40 E. 43D-ST., nr. GRAND-BLVD.; STORE, with complete flat in connection; bath, steam heat, all modern conveniences; good stand for dry goods, millinery, jewelry, shoes, tailor; low rent from May 1st.
E. A. CUMMINGS & CO., 40 N. Dearborn-st.

TO RENT—
3113 INDIANA-AV., near 31st-st. Fine light store; elegant location for tailor; reasonable rent.
J. C. McCORD & CO.,
Central 997. 115 S. Dearborn-st.

TO RENT—MICHIGAN-AV., BETWEEN 20th and 25th-sts.; attractive showroom with modern garage for automobile or accessory dealer; also a large service station near the avenue; fair rentals. Central Realty & Investment Co. 36 S. State-st. Rand. 6162.

TO RENT—852 E. 47TH-ST., UNHEATED..$40
6242 South Park-av., unheated 30
6252 South Park-av., unheated 30
7452 Harvard-av., heated 30
1420 E. 55th-st., heated 50
T. E. WELLS, 160 W. Jackson-blvd. Wab. 3592.

TO RENT—CORNER STORE, 141-3-5 E. 51ST-st., s. w. cor. Indiana-av., for candy, ice cream, fruits, drugs, bank, ladies' ready to wear suits, shoes, hats, or other nice business. SAYRE, 108 E. 51st-st., Rm. 7.

TO RENT—STORES AND OFFICES, NEW building, southeast cor. 43d and Vernon; choice business location; stores, $45; steam. Agent on premises. ROSENBERG & RENINGER, 111 W. Washington. Ph. Franklin 4758.

TO RENT—STORE, 119 E. 51ST-ST., NEAR Indiana-av.; for beauty shop, jeweler, ready to wear gowns, plumber, milliner, corset shop, dressmaker, woman's exchange, or other nice business. SAYRE, 108 E. 51st-st., Rm. 7.

TO RENT—808 E. 37TH-ST., NEAR BUSY corner; small store, size 18x35 ft.; reasonable. MORRIS. Phone Central 290.

TO RENT—STORES—NORTH.

TO RENT—NEW STORES,
6217-25 BROADWAY.
Steam heated stores in new theater block. Unusual opportunity for grocery and market, delicatessen, tailor, oriental rugs, etc.
G. H. GOTTSCHALK & CO.,
111 W. Washington-st. Franklin 2801.

TO RENT—STORE; NEW BUILDING; steam heat; double transfer corner; near two elevated stations; one of the busiest and most prosperous districts outside the loop; rent free to May 1. HAGELIN, 3952 N. Robey-st. Phone Graceland 9862.

TO RENT—STORES FOR HIGH GRADE merchants at Loyola L exp. sta. McGUIRE & HENDERSON, 6532 Sheridan-rd. Rogers Pk. 471.

TO RENT—NEW STORES, N. E. COR. Clark and Argyle; important trade center for 1,000 prosperous families; splendid chance, any business. Edgewater 1068.

TO RENT—3754 SOUTHPORT-AV., COR. Grace-st., stove heat; excellent location for shoe store; $35; concession. Phone Wellington 6280.

TO RENT—STORES, COR. BROADWAY AND Oakdale, $35 up; for drugs, millinery, dry goods, meat, plumber, beauty shop, barber, etc.

TO RENT—STORES—NORTHWEST.

TO RENT—STORES—
2005 Milwaukee-av., near cor. Armitage-av.
2295 Milwaukee-av., cor. Rhine-st., with bsmt.; 3d door from cor. California-av.
2414 Armitage-av., bet. Western-av. and Milwaukee-av., with bsmt.
2440 W. North-av., 1 blk. west of Western-av.
2557 Milwaukee-av., L shaped store running through and facing on Logan-blvd.
Will decorate any of above and make attractive leases.
GORDON STRONG & CO.,
209 S. State-st. Harr. 3191.

TO RENT—TWO VERY DESIRABLE STORES with or without rooms; near transfer corner. 3953 Armitage-av. Key at Hermosa Savings Bank, 4038 Armitage-av. Concessions.

TO RENT—STORES—WEST.

TO RENT—1 OR 2 STORES, 42X82; WILL DIvide space; suitable for wholesale or light manufacturing; basements with same, durable and reasonable. 480-2 Milwaukee-av., near Halsted. Ph. Monroe 1400. Apply 448 N. Halsted-st.

TO RENT—BEST BUSINESS CORNER ON West Side; 121 N. Halsted-st., corner Waldo, now postal substation and drug store; suitable for good business. Apply E. P. and A. J. HANISCH, 123 N. Halsted-st. Monroe 554.

TO RENT—FOR SALOON, COR. RACINE and Congress-st. Address Room 411, 140 N. State-st.

TO RENT—5 S. CAMPBELL-AV., CORNER Madison; new store; $13.50; electric light.

TO RENT—STORES—SUBURBAN.

TO RENT—DRUG STORE, SUBURBAN, West; no competition. Address E 427, Tribune.

TO RENT—OFFICES AND STUDIOS.

Downtown.

TO RENT—TWO LARGE PRIV. OFFICES IN suite, incl. mahog. furniture, rug, phone, and office serv.; $35 each. Desk room, $10. Inq. R. 204, 205, S. La Salle-st.

TO RENT—ELEGANT FURNISHED PRIV. off., new bldg., free service, every convenience and concession. See this before renting elsewhere. 513 Transportation Bldg.

TO RENT—OFFICES, LARGE OR SMALL; single, $10, $12.50, $15 per month; suites of 2, 3, 4, 5 rooms, $20 up.
BONHEUR. 326 River-st. Central 2100.

TO RENT — 2 LARGE PRIVATE OFFICES FACING MICH.-BLVD.; ALSO DESK SPACE, PHONE, STENOG. 307 MONROE BLDG.

TO RENT—DAYIGHT OFFICE, COR. DEARborn and Washington-st.; all or part of 1,000 sq. ft., with or without complete furnishings. L. M. STONE, 31 No. State-st.

TO RENT—FINEST DESK SPACE IN LOOP; private office; every mod. facility for up to date business; very low figure if taken at once. 301-303 Stock Exch. Bldg. Frank. 4344.

TO RENT—DESK ROOM IN DAYLIGHT OFfice with files, safe, etc. Apply L. M. STONE, 31 No. State-st.

TO RENT—BEST AND CHEAPEST LOOP furnished offices, also desk space, all conveniences. 1504 Lytton Bldg., 14 E. Jackson.

TO RENT—PEOPLES LIFE BUILDING, S. W. cor. Randolph and 5th-av., 3 room suites, $50. Apply G. V. CLEARY & CO., 18th floor.

TO RENT—514 HARTFORD, 8 S. DEARBORN. Office or desk; phone, stenog. 514, W. D. Couper.

TO RENT—HIGH CLASS PRIVATE FRONT office, en suite; electric light, phone, stenog. 109 N. Dearborn. Room 1201.

TO RENT—DESK ROOM, STENOGRAPHIC and phone service. 1665 Old Colony Bldg. Harrison 3757.

TO RENT — N. E. COR. MARKET AND Quincy-sts.; offices and stockrooms; fireproof building. WHITE & TABOR.

TO RENT—SMALL OFFICES, $10, $12, $20, $25, suite, $40. E. W. SHAW, in Merchants Bldg. 106 N. La Salle. Tel. Main 2611.

TO RENT—LIGHT PRIVATE OFFICE WITH reception room service. Suite 1416, Conway Building, 111 W. Washington-st.

TO RENT—WILL SUBLET CHOICE, SINgle office overlooking lake. Inquire 1107 McCormick Bldg. Phone Harrison 465.

TO RENT—ELEGANT MAHOGANY FURnished office $20 per month. 450 Insurance Exchange Bldg.

TO RENT—RAND-McNALLY BLDG., OUTside offices with all conveniences; low rent. JOHN R. MAGILL & CO. 35 N. Dearborn-st.

TO RENT—DESIRABLE OFFICES, $15-$50. 126 S. State-st. J. W. McERLEAN, 39 S. La Salle-st.

TO RENT—DESIRABLE OFFICES, MODERATE RENTAL; MOD. CONV.; FIREPROOF. UNITY BUILDING, 127 N. DEARBORN-ST.

TO RENT—MALLERS BLDG., S. E. COR. Madison-st. and Wabash-av. Rand. 6051. J. B. MALLERS JR., Agt.

TO RENT—½ OF STUDIO TO COMMERCIAL artist. Rm. 504 Transportation Bldg. Ph Wab. 2064.

TO RENT — AT REDUCED RENTAL, OFfice overlooking lake. Phone Franklin [illegible]

TO RENT—403 GAS BLDG., HIGH CLASS desk space; stenographer. Harrison 6078.

TO RENT—N. LOT. MHG. OFFICES WITH service, $8-$30. 1107, 105 W. Monroe-st.

TO RENT—1010 ADV. BLDG., DESK SPACE; switchboard; steno. opt.; efficient service.

TO RENT—OFFICE SPACE IN HANDSOMEly furnished suite. 401 McCormick Bldg.

TO RENT—PRIVATE FURN. OFFICE, VERY reasonable. 705 Hearst Bldg.

TO RENT—PRIVATE FURNISHED OFFICE, phone; $22.50. Room 711, 110 S. Dearborn.

TO RENT—MAHOG. FURN. OFFICES WITH service, $8 to $45. 80 W. Jackson, R. [illegible]

TO RENT—DESIRABLE OFFICE SPACE with storage facilities. [illegible] W. Lake-st.

TO RENT—OFFICES AND STUDIOS.

Downtown.

Space in Tribune Bldg

An exceptional corner suite of five private offices and reception room. An ideal suite for a firm of lawyers.

None but highest class of tenants considered. Immediate possession.

HOLMES ONDERDONK
Agent

900 TRIBUNE BLDG. PHONE CENT. 100.

TO RENT— OFFICES AND
SPECIALTY SHOPS
in the
VENETIAN BUILDING,
15 E. Washington-st.
The best location in Chicago
FOR LADIES' WEAR
AND KINDRED LINES.
Directly opposite Marshall Field & Co. and within one block of most of the other big retail stores.
RENTS $25 PER MO. AND UP.
The building is being renovated and redecorated throughout and the service will be the best in every respect.
Only high grade tenancy considered.
Rooms will be finished in white enamel or in any way desired.
Leases one to five years.
JOHN R. MAGILL & CO., Agents,
35 N. Dearborn-st. Central 7900.
Office of bldg.—Room 1009.

Space With
FREE SERVICE.

Manufactors' Agents

The Railway and Contractors' Supply Permanent Exhibit. Elegantly furnished offices. Free unlimited desk phone service. Experienced representation during your absence, $12 and up.

900 LYTTON BLDG.,
Harrison 1147. 14 E. Jackson-blvd.

TO RENT—POWERS BUILDING,
37 SOUTH WABASH-AV.
CHOICE LIGHT SPACE FOR OFFICE AND MERCANTILE PURPOSES; MODERATE RENTALS.

TO RENT—NEW FEDERAL LIFE BLDG.,
168 N. MICHIGAN-AV.
STORE, 30 FT. X125 FT.
2D FLOOR, 5,100 SQ. FT.
ALSO A FEW DESIRABLE SINGLE OFFICES AND SUITES ARE AVAILABLE ON UPPER FLOORS. LOW RENTALS. BEST SERVICE.
H. O. STONE & CO.,
76 W. MONROE-ST. TEL. RAND. 300.

TO RENT— TO RENT—
TACOMA BUILDING,
N. E. Cor. Madison and La Salle-sts.
Light, modern offices, single or en suite, $25 to $45. Agent at Room 1114 or Franklin 3461.

SECURITY BUILDING,
S. E. Cor. Madison-st. and 5th-av.
Front office, bank floor, with large vault for real estate, banks, or ins. co. ALSO suite of 2 to 7 offices on upper floor. Main 3559.
THE UNIVERSITY OF CHICAGO.

TO RENT— —OFFICES.
ADAMS EXPRESS BLDG.,
115 S. Dearborn-st.
Fine, light offices, single or en suite; elegant location for any mercantile line; low insurance rate.
J. C. McCORD & CO.,
Central 997. 115 S. Dearborn-st.

TO RENT— TO RENT—
MODERN OUTSIDE OFFICES.
OPPOSITE LA SALLE HOTEL.
ATTRACTIVE RENTAL.
PAUL C. LOEBER & CO.,
21 N. LA SALLE-ST. FRANKLIN 757.

TO RENT— BANK FLOOR.
115 S. Dearborn-st.
Central location for any line of business. Large windows for advertising. Low rate of insurance and low rental.
J. C. McCORD & CO.,
Central 907. 115 S. Dearborn-st.

TO RENT—BEAUTIFUL LARGE CORNER office; North and East light; will divide to suit; $40; desirable single offices, $15 up. Best service. Central location.
DICKEY BUILDING,
170-188 North Dearborn-st.

TO RENT—HOME INSURANCE BLDG., 131-41 S. La Salle-st. A few desirable offices to rent from now or May 1. Most desirable in every respect. In the heart of the financial district. For particulars apply to
WINSTON & COMPANY,
ROOM 829, HOME INSURANCE BLDG.

TO RENT — HANDSOME SUITE OF OFfices, First Nat. Bank Bldg.; about 900 sq. ft. suitable for engineering, etc.; divided so it can be rented separately; excel. light; lease to May 1, 1917; concessions. Apply R. 784, Continental and Commercial Bank Bldg.

TO RENT — 39 S. STATE-ST., MENTOR Bldg., northeast corner State and Monroe-sts.; shops and offices, some with show windows; space facing elevators, $40 per month up. All space outside light. Apply HENRY A. MIX, Agt., 92, 39 S. State. Tel. Cent. 2023.

TO RENT—SAN DIEGO BUILDING, 311-19 River-st., near the elevated railroad. A few desirable offices to rent. Possession now or May 1; reasonable rent.
WINSTON & COMPANY,
1414 First National Bank Bldg.

TO RENT—ADVERTISING BUILDING, 123 West Madison-st.; one or more offices, all outside light; $35 up; also furnished offices and desk space with telephone service. Apply office of building, room 420; phone Rand. 2100.

TO RENT—MENTOR BLDG., 39 S. STATE-st., N. E. corner Monroe; generally conceded to be best location for exclusive shops and offices in heart of retail district. Apply HENRY A. MIX, 92, 39 S. State-st. Cent. 2023.

TO RENT—OFFICES—
BOYCE BLDG.
30 N. Dearborn-st. Ph. Randolph 4096.

TO RENT — OFFICE SPACE WITH FREE tel. service in one of the best office bldgs. in the city. 1330 Otis Bldg.

General.

TO RENT — OFFICES; NEW BUILDING; steam heat; double transfer corner; near two elevated stations; one of the busiest and most prosperous sections outside the loop; rent $10 to $17 per mo.; free to May 1. HAGELIN, 3952 N. Robey-st. Phone Graceland 9862.

TO RENT—5 RM. FUR. OFFICE SUITE; 2D; $30. 534 and Lake Pk.-av. Hyde Pk. 4126.

TO RENT—FLOORS AND LOFTS.

TO RENT—DONOHUE BUILDING AND ANNEX,
DEARBORN-ST., CORNER POLK.
New modern fireproof sprinkled building. Light on three sides; 3,600-7,200 sq. ft. on each floor. Also smaller space. Very desirable for printers, publishers, or manufacturers. Rents reasonable; low insurance. Central location.
F. P. HILL, AGENT,
711 S. Dearborn-st. Harrison 3630.

TO RENT — INDUSTRY AND ENTERPRISE Bldgs.; best space in the Loop for light mfg. or printing; power furnished if desired. All space fine outside light; space can be divided to suit. HENRY A. MIX, 92, 39 S. State-st. Cent. 2023.

TO RENT—FROM 3,000 TO 7,000 SQUARE feet in high class office building, located in Hyde Park; convenient to transportation and especially well adapted for mail order or publishing business. JAMES G. BARSALOUX, 63d-st. and Blackstone-av. Hyde Park 10.

TO RENT— LIGHT SPACE—
LEES BUILDING,
19 S. 5th-av., 500 to 800 sq. ft., in fireproof bldg.; best shipping facilities; watchman.
THE UNIVERSITY OF CHICAGO,
604, 189 W. Madison-st. Main 3559.

TO RENT—2D FL. OF NEW 3 STY. MILL constructed high grade steam heated bldg. 3736-8 Prairie-av., nr. "L" sta.; new $75,000 theater, 1,400 or 2,800 sq. ft., perfect light; can divide; small rental.
McCARTHY & BYRNE, 51st, cor. Indiana-av.

TO RENT—DAYLIGHT MFG. SPACES JUST outside the Loop; every convenience; $30 per mo. up space from 1,000 sq. ft. to 12,000 sq. ft. on a floor. J. J. HARRINGTON & CO., 812 First National Bank Bldg.

TO RENT—DAYLIGHT RMS. IN LOOP SUIT. for printers and light manufacturing; st. ht.; freight and pass. elev.; $25 up. Harr. 1285. DEUDNEY, R. 1305, 208 S. Dearborn-st.

TO RENT — BUILDINGS, FLOORS, AND space, with or without railroad and river facilities, and will build to suit tenant.
MADDEN BROS., 140 S. Dearborn-st.

TO RENT—3D FLOOR, 2600 FT., LIGHT 3 sides; pass. and frt. elev.; 2 blks. from Union and N. W. sta.; reas. rent. Elevator Supply and Repair Co., 111 S. Jefferson.

TO RENT—SECOND FLOOR, 50X80, WILSON-AV. DIST., ENTIRE 2D FLOOR, 4623-27 BROADWAY. INQUIRE JOHN HERON, 156 N. CLARK-ST. CENTRAL 2405.

TO RENT—WAREHOUSE OR MFG., COR. Clark and 17th-sts., 2d and 3d floors, 50x125; stm. heat, elec. elevator and power, fine light. W. O. SWETT, 3132 State-st., or any broker.

TO RENT—LIGHTEST FLOOR ON WEST Side, 1217-19 W. Monroe-st., 22x160, $100 mo.; stm. ht. Wm. H. Suchier & Co., 30 N. Dearborn-st. Rand. 5822.

TO RENT — 3D FLOOR, 137 N. WABASH, 42x162; possession at once.
C. V. McERLEAN, 39 S. La Salle-st.

TO RENT — 5,000 OR 6,000 SQ. FEET, 2D floor, 1019 W. Jackson-blvd. C. V. McERLEAN, 39 S. La Salle.

TO RENT — NEW DAYLIGHT FLOORS, close to loop; will divide; quick action pays you. ARTCRAFT BLDG. Harrison 2430.

TO RENT—MFG. PROPERTY.

TO RENT— TO RENT—
HIGH GRADE FACTORY BUILDING,
Lake Shore-drive, Ohio to Ontario-sts.
Sprinkled, modern; power plant.
Unobstructed natural light; six floors.
146,000 sq. ft. in three sections of 46,000, 70,000, and 30,000 sq. ft.
Low insurance. Good transportation.
To rent from May 1, 1916.
Rates upon application.
THE UNIVERSITY OF CHICAGO.
134 S. La Salle-st. Tel. Franklin 214.

TO RENT— TO RENT—
FLOORS—BUILDINGS—STORES
in all
Business districts.
With and without switch track.
Will build to suit you.
Call or write for our complete list.
PAUL C. LOEBER & CO.,
21 N. LA SALLE-ST. FRANKLIN 757.

TO RENT—
BRADLEY BLDG.
SPRINKLERED BLDG. Floors 12,000 sq. ft. With or without power. Will divide to suit. Pass. elev. and two extra large frt. elev. Best of loading and shipping facilities.
J. HARLEY BRADLEY,
Phone Monroe 146. 217 N. Desplaines-st.

TO RENT—A SNAP IN 5,000 FT. OF MFG. space on State-st., near Field's. A company with an unexpired lease of two years must move to larger quarters, therefore must sacrifice. If interested in the best bargain in the city, address K A 520, Tribune.

TO RENT—5,000 SQ. FEET SUITABLE FOR any manufacturing; exceptionally well lighted; hot water heating; passenger and freight elevators; 15 minutes from loop; immediate possession; cheap rent. Address D 277, Tribune.

TO RENT—HIGH 1 STORY BRICK BUILDing, 65x115 ft.; boiler and office bldg. separate; large grounds; C., M. & St. Paul switch. 1723-39 Fullerton-av. Low rent.
WM. G. CARLISLE, 130 N. Dearborn-st.

TO RENT—10,000 SQ. FEET FOR MANUfacturing purposes. 1042 W. Lake-st. Motor Transportation Co., 1201 W. Lake-st. Monroe 6097.

TO RENT—COMPLETE LIST OF STORES, floors, buildings, on North and West Sides. ALBERT H. WETTEN & CO., 108 S. La Salle.

WANTED—TO RENT—MANUFACT'G.

WANTED—TO RENT—1 STORY BLDG with R. R. tracks; high ceiling; 75x200 ft. or larger; will take long lease. Address K D 501, Tribune.

TO RENT—BUILDINGS.

TO RENT—
6 floors, 60x125, 175 N. Wabash.
3 floors, 80x80, La Salle, cor. Lake.
4 floors, 80x70, La Salle nr. Randolph.
2 sty. garage, 100x100, 514 N. Dearborn.
Send for list of bldgs. and Flrs. nr. Loop.
B. A. THORPE.
Harris Trust Bldg. Ph. Randolph 4094.

TO RENT—2 STORY AND BASEMT. BLDG., with elev.; 4,800 sq. ft.; 2 blks. from N. W. and Union sts.; rent only $100 per mo. Also high 1 story bldg. formerly used for foundry, 7,500 ft., with crane, suitable for heavy storage, garage, or mfg.; cheap rent. Elevator Supply and Repair Co., 111 S. Jefferson.

TO RENT—MICHIGAN-AV., BET. 29TH & 30th-st., large stone front residence, suitable for business purposes and especially adapted for a dressmaking establishment; has large workroom with over 1,000 sq. ft., with windows on 3 sides; a 2 story brick barn in rear. F. L. WILDE, 69 W. Washington. Ph. Central 1587.

TO RENT—CLOSE IN NORTH SIDE BUILDING, SUITABLE FOR TRUCK GARAGE. [120x130.] LOW RENT.
ADOLF KUECKEN,
139 N. Clark-st. Tel. Randolph 2928.

TO RENT—BUILDING ON TRACK, 22,000 SQ. feet, 7 blocks from loop, $.13 per sq. ft. WM. H. SUCHIER & CO., 30 N. Dearborn-st. Rand. 5822.

TO RENT—325 RIVER-ST., NR. WABASH, 4 stories, 24x100; corner of wide alley. FRANK S. PAGIN & CO., 32 W. Wash.-st.

TO RENT—212 W. 26TH-ST., NEAR WENTworth, brick bldg., ideal for garage, repair, or mfg. Phone Rand 389.

TO RENT—439 PLYMOUTH-CT., 4 STORY brick, 26x100, from May 1. OLSON, 1114 Title & Trust Bldg. Central 2585.

TO RENT—1 STY. BLDG., 50X120 FEET. TRUSS ROOF; TERM LEASE, $100 MO. MONTAGUE & SON, 25 N. Dearborn. Cen. 5012.

TO RENT—BARNS.

TO RENT—58TH AND WALLACE, 2 STORY barn, 25 stalls. WEART & CO., 25 N. Dearborn.

TO RENT—706-16 SEBOR-ST., 3 STY. BARN; 75 stalls 2d floor; wagon room on 1st floor. PAUL C. LOEBER & CO., 21 N. LA SALLE.

TO RENT—FARMS.

TO RENT—40 ACRE FARM ONLY 30 MILES from Chicago; 5 rm. house, barn, bldgs.; orchard; level, good land; ONLY $150 year. WILLIAMS, MONIGER AND COMPANY, 35 S. Dearborn-st., Suite 309. Ph. Central 6066.

TO RENT—MISCELLANEOUS.

TO RENT — BUILDINGS, STORES, AND floors in all parts of the city. Send for list. WILLIS & FRANKENSTEIN, 110 S. Dearborn.

TO RENT—IF YOU ARE IN THE MARKET for buildings, stores, or floors, write us. ALEX. FRIEND & CO., 29 S. La Salle-st.

STORE AND OFFICE FIXTURES.

JULIUS BENDER,
901-903-905-909-911 W. Madison-st.
TELEPHONE MONROE 1712.
Manufacturer and jobber of store and office fixtures. Second hand fixtures of every description. Terms, cash or time.

DESKS—LARGE LOT OF ROLL TOP, FLAT top, typewriting desks, tables, chairs, etc., taken in exchange for new Franklin sanitary desks, will be sold regardless of cost. All have been repaired and refinished. FRANKLIN DESK FACTORY, 23 E. Jackson-blvd.

CHAS. BENDER CO.,
606-614 Wells-st.
Large variety of new and used store fixtures in Chicago at lowest prices. Get our estimate before you buy. Country orders solicited.
CHAS. BENDER CO., 606-614 Wells-st.

FOR SALE—AT A GREAT SACRIFICE—4 oak floor show cases, roll top desk, oak partition, 5 panels, and show tables; also National Cash Register No. 522, mahogany roll top desk and safe. 8 S. Halsted-st.

REBUILT AND GUARANTEED 2ND HAND National Cash Registers for all kinds of business at a great reduction. The National Cash Register Co., 16 E. Randolph-st., Chicago. Tel. Rand. 4600.

FOR SALE—STORE FIXTURES AT YOUR own price. Call after 2:30 p. m.; fine opportunity for beginner. WM. J. SCHULTZ, 220 N. Homan-av.

COMPLETE STORE AND OFFICE OUTFITters at the lowest prices in the country.
AMERICAN STORE FIXTURE CO.,
121-123-125 S. Halsted-st.

3,000 FT. OF SECOND HAND COUNTERS, shelves, and counter cases, 50c a running ft. Do not miss this special sale. 644 W. Madison-st.

FOR SALE—IN STORAGE, COMPLETE OFfice equipment; also a large quantity shelving; will sell cheap for cash; for complete list address A O 15, Tribune.

DESKS, CHAIRS, ETC. — HIGH GRADE factory samples and discontinued patterns; big bargains. P. CASEY SONS, 173 N. 5th-av.

NEW AND USED DESKS, CHAIRS, AND office fixtures. Best at lowest prices. SABATH DESK CO., 19 and 21 W. Lake-st.

HUNDREDS OF DESKS OF EVERY DEscription; some only slightly used; must be sold at lowest prices. LOME, 410 S. Dearborn.

DESKS, ROLL TOP, $10; FLAT, $7; TYPR. desks, $8; tables, $5; chairs, $1; bargains in new furn. H. Walter Brown Co., 163 W. Lake.

SAFES.

SPECIAL SALE — UNITED STATES EXpress Company's fireproof safes. Big bargains in all sizes. New safes and vault doors also. York Safe and Lock Company, 35 N. Market-st., Chicago. Main 2782 and 3.

GREATEST BARGAINS IN NEW OR SECond hand safes you always find at the old Bargain Safe Store, 186 W. Lake-st.
SABATH SAFE AND LOCK CO.

NEW & SECOND HAND SAFE BARGAINS—Small payment down, $1.25 wk., no interest. Gary Safe Co., 367 W. Madison. Franklin 3508.

DIEBOLD SAFE AND LOCK CO., ESTABlished in Chicago 50 years. New and second hand safes. 122 S. 5th-av. Main 896.

BIG CONSIGNMENT SECOND HAND safes, all sizes. Main 1656. Herring-Hall-Marvin Safe Co., 711 W. Washington-st.

MOSLER SAFE CO. SAFES AND VAULT doors. 546 First Natl. Bk. Bldg. Rand. 1900.

FOR SALE.

FOR SALE—2 LEVY HALFtone screens; one 15 by 18 inches, 100 lines, in good condition, price $140; also one 11 by 14 inches, 133 lines, as good as new, price $95. Address J H 484, Tribune.

FOR SALE—FINE COLLECTION HEADS, comprising deer, elk, caribou, moose, sheep, goat, badger, wolf; in good condition; just the thing for public buildings, clubs, or hotels. Address F 224, Tribune.

FOR SALE — 25 USED PNEU. DRESS forms. 5th floor, 6 N. Mich.-av. School of Dom. Arts and Sciences.

DOGS, BIRDS, POULTRY, ETC.

PEDIGREED BOSTON MALES, MATRONS, puppies. Home of Phelan's Jackie. 3216 Indiana-av.

FOR SALE—PEDIGREED RUSSIAN WOLF hound, 9 months old; tan and white. Phone Edgewater 5858.

FOR SALE—BOSTON BULL TERRIER, 1 yr. old; highly bred, with pedigree. Ph. Drex. 7324.

ONE CYPHERS INCUBATOR; 100 EGGS; used only once; very reasonable. Apply 7828 South Shore-av.

FOR SALE—400 THOROUGHBRED S. C. W. Leghorn hens. F. L. Sisson, Valparaiso, Ind.

FOR SALE—WATCH DOG, ENGLISH BULL; ARTHUR L. BUSSE, 4242 Champlain-av.

CAMERAS, KODAKS, ETC.

SPOT CASH FOR ALL MAKES OF KODAKS, lenses, cameras, and motion picture cameras; also liberal loans on same at low rate of interest. DAVID STERN CO., 1047 W. Madison-st. In business since 1885.

$125 3A AUTOGRAPHIC GRAFLEX 10 Tess. F. 4.5, $62.50; kodaks and cameras bought or exchanged. Central Camera Co., 124 S. Wabash-av.

[illegible]

REAL ESTATE FOR SALE.

CENTRAL.

FOR SALE—MADISON-ST., EAST OF HALSTED, 99 YEAR LEASEHOLD; 3 TENANTS PAY 12 PCT. NET ON ENTIRE PRICE, $30,000. A. TROSTLER, 1306 MARQUETTE BLDG.

FOR SALE—75X118 FT. ON POLK-ST., BEtween Canal and Clinton; price $5 per sq. ft. M. C. MYERS, 610, 17 N. La Salle-st.

APARTMENTS—SOUTH SIDE.

FOR SALE—
A REAL GIVE AWAY.
Will sacrifice this 6 flat bldg. for price so low and on such terms that the purchaser can make 40% on his investment.
This is a modern 6 apt. bldg. of 4 and 5 r.; hrwd. floors and fin.; all open plumb.; porcelain baths; stm. heat. This bldg. is one of the finest renting properties in the city, loc. nr. 47th-st. and Ind.-av. car line. Present owner has lost only 1 month's rent in 10 yrs.; mtg. $5,000; price $11,500; must sell this wk. to save other interests. A fair payment down will be considered.
WM. KIRK & CO., 404 E. 47th-st.

FOR SALE—
IN THE MOST EXCLUSIVE
RESIDENCE SECTION OF HYDE PARK,
OVERLOOKING HYDE PARK-BLVD.,
NEW 3 APARTMENT BLDG.,
PRIVATE RESIDENCE TYPE.
LOT 50X184.
EACH APARTMENT CONTAINS 8 ROOMS, 3 bathrooms, 2 sun parlors, spacious and elegant interior arrangement; 20 ft. south light, adjoining private home with large grounds.
LEASED FOR $4,740 YR.
PRICE $31,500.
$12,000 CASH. LOAN RUNS 5 YRS.
W. K. YOUNG & BRO., BANK FLOOR,
Marquette Bldg., Dearborn and Adams.
[Blstor.] Phone Central 4847.

FOR SALE—
THE BEST CONSTRUCTED AND BEAUTIFULLY LOCATED NEW 6 apartment building in Hyde Park; pressed brick, cut stone, and steel construction; sun parlors, 2 baths, spacious living rooms; beautifully finished; every modern convenience.
LEASED $5,275 YR.
PRICE $32,000.
$9,000 CASH.
LOAN RUNS 5 YRS.
Best purchase in a strictly first class building in the city.
W. K. YOUNG & BRO., BANK FLOOR,
Marquette Bldg., Dearborn and Adams.

FOR SALE—
MARKET CAN OFFER NOTHING BETter than this building containing 12 apartments of 6 and 7 rooms with 2 baths.
Situated east of the I. C. R. R., close to the lake and Jackson Park, in the best renting section of the city.
These apartments are always rented. Construction is the finest.
Rents over $10,000. Incumbrance $33,000. Price $65,000.
JOHN A. CARROLL & BRO.,
53d and Lake Park-av. Hyde Park 440.

FOR SALE—WILL SACRIFICE 42 FLAT bldg., 3, 4, and 5 rooms, all rented, near 63d-st. L station; rents $17,240; mtg. $56,000. Will consider clear improved for equity.
ALSO
15 flats, CHAMPLAIN-AV., near 51st-st.; rents $6,330; price $40,000, clear.
ALSO
CALUMET-AV., cor., 18 flats; rents $9,700; mtg. $35,000; price $60,000.
HIBERNIAN BANK, 208 S. La Salle-st., Real Estate Dept. Phone Wabash 6700.

FOR SALE—A BARGAIN—
New, up to date 3 apt. bldg., located in Woodlawn, near Ill. Cent., S. S. "L" and Jackson Park. Apts. contain 6 and 7 rms. with sun parlors; 2 baths; finished throughout in hardwood; lot 30x125 ft.; rental, $2,280 per annum; mtg. $9,000; price $15,000; owner will take part cash and old improved or vacant.
JAMES G. BARSALOUX,
Hyde Park 10. 1501 E. 63d-st.

FOR SALE—
EAST END-AV.
Six apartment; splendid investment. Will pay over $2,500 per year net, after all expenses, including interest, are paid. Can be bought for $4,000 under value. Best proposition in Hyde Park.
JOHN A. CARROLL & BRO.,
Hyde Park 440. 53d-st. and Lake Park-av.

FOR SALE—INDIANA-AV., NR. 29TH-ST.; lot 25x175; modern detached 2 flat of 7 and 8 rooms, steam heat, large garage; rental $100 monthly; just taken in trade and must be sold; price $7,500
BOWERS, LEIBRANDT & O'BRIEN,
Doug. 1588. Auto. 73386. 3457 Indiana-av.

FOR SALE—BRYN MAWR 2 APT. BLDGS.; beautiful interior finish, white enamel dining rms., etc.; 7111-7115-7119 Constance-av.; 5 rms.; rear screened in pchs.; large sun parlors. Terms.
GEORGE C. BOUR & CO.,
71st-st. and Jeffery-av. Midway 5175.

FOR SALE—MOD. 3 FLAT BLDG., 7-8-8 rms., hdwd. floors and trim., porcelain bath, open plumbing, steam heat, Kewanee boiler, refrigerator, gas ranges, elec. lgt.; lot 25x124; located near 47th and Grand; rent $1,200; mtg. $4,000; bargain, $7,000. Address K G 206, Tribune.

FOR SALE—COLORED MAN'S OPPORTUnity. For $500 cash and $50 monthly you can buy a solid 3 flat brick building, 6, 7, 7 rooms, hot water heat; rental $100 month; Wabash-av. near 51st-st.; price only $6,500.
H. J. COLEMAN & CO.,
Ph. Oakland 36. 4729 S. State-st.

FOR SALE—SACRIFICE—PRICE $22,500 for elegant new high grade 6 flat bldg.; mortgage $12,000, straight; rental $3,500; individual private front and rear porches; equipment latest; near Alley L st. and Wash. Pk.; best bargain on the South Side. Address J S 80, Tribune.

FOR SALE—
Corner apartment building in Hyde Park; will take clear Illinois farm or city property for equity of $40,000; bal. 5½ per cent, long time 1st mtg.; bldg. nets about $7,000 per year over all expenses and interest. Address H O 213, Tribune.

FOR SALE—$500, BALANCE MONTHLY, buys 6713 Rhodes-av., 2 flat frame on stone; 5 and 6 rms.; furnace first flat; oak floors; console; elegant fixtures; plate rail; cement basement; laundry tubs; fine lawn; mtg. $1,800; rental value $42; price $3,600. Owner, 1st flat.

FOR SALE—HIGH CLASS 6 APT. BLDG., Michigan-blvd., near 53d-st., 7 and 8 rooms, 3 baths, garage; lot 60x161; rental $6,120; mtg. $20,000, 5½ per cent; price $40,000. GRAPPERHAUS, RUSSELL & CO., 1346 E. 63d-st. Hyde Park 2976.

FOR SALE—3 FLAT.
Well built, modern, high class in every respect; located in the most beautiful residential section of the S. S.; good transp.; $2,000 down, monthly payments. Address H F 205, Tribune.

FOR SALE—3 FLAT, CLEAR—
Located on Mich.-av. and 45th-st.
Rents $2,580. Garage.
Lot 33x161. $5,000 down.
Balance to suit buyer.
Address H F 474, Tribune.

FOR SALE—SMALL, NEAT, COMPACT 3 flat bldg., 5 rms. each, s. h.; rental $172 mo.; always rented; loc. 63d and Ashland; price $16,000; low as $3,500 cash, terms bal.; no agents. Address owner. D 330, Tribune.

FOR SALE—CORNER 3 APT. BLDG., EXceedingly well adapted for small hotel; best part of Hyde Park; I. C. transportation; will prove a gold mine to capable party; $7,000 cash required, or easy terms. Address H 90, Tribune.

FOR SALE—CORNER APMT. BLDG., 4, 5, and 6 rooms; rental $7,600 per year; incumbered for $65,000; will accept $10,000 for equity if sold at once; best bargain in the city. Address H H 280, Tribune.

FOR SALE—FEDERAL-ST., NR. GARfield-blvd.; 2 story brick, 2 six room flats, ath and gas; cottage in rear; rental $450; must be sold. Make offer.
F. L. LANGRIDGE, 7 W. 47th., s. w. cor. State.

FOR SALE—3 FLAT BLDG., 5920 CALUMET-av.; 6 rms. each; mantels, bookcases, showers, wall safes, large front and rear porches; lot 33x135; 1 blk. park L and surf.; clear; price 12,000; terms; no trade; owner, 1st apt.

FOR SALE—LOOKING FOR A GOOD INvestment? Buy this splendid 8 apt. bldg. in Kenwood; rents $3,540; mtg. $16,000. Address K A 107, Tribune.

FOR SALE—HAVE SEVERAL HIGH CLASS new 3 apartment bldgs. in south shore; exceptional values; can take part trade.
J. L. HESS, 7100 Yates-av. Midway 7508.

FOR SALE—INVESTORS, ATTENTION—30 flat, South Side corner, $45,000; rents $7,200; mortgage $21,000, 5½%. Want cash for equity. Address A P 82, Tribune.

FOR SALE—5 FLAT, 5 AND 6 RMS., L/T, ON four sides; rental $2,442; price $15,000; clear; will take back mtg. of $10,000. Grapperhaus, Russell & Co., 1346 E. 63d-st. H. P. 2976.

FOR SALE—NEW HIGH CLASS 3 FLAT IN Jackson pk. dist.; will make close deal to one appreciating a good building. MALOOLY, 6700 Stony Island-av.

FOR SALE—MODERN NEW 3 FLAT BUILDing; steam heat; on 67th-pl., nr. Stony Island-av.; 5 rms.; all rented; price $13,500.
FRANK M. DOOLEY, 1939 E. 71st-st.

FOR SALE — MODERN 6 FLAT BLDG., 6 rooms; close to L and surface lines; rent $2,784; mortgage $8,500; price $16,500. CHESHIRE & SHOTWELL, 4304 Cottage Grove-av.

FOR SALE—BARGAIN—3 FLAT, 5 AND 6 rooms; lot 38x150; rental $1,380; mtg. $5,500; price $8,750. GRAPPERHAUS, RUSSELL & CO., 1346 E. 63d-st. Hyde Park 2976.

FOR SALE—BARGAIN IN FRAME 4 FLAT; income $460 per year; expenses less than $200; for quick sale $2,000. BYRON M. HOPKINS & SONS, 6961 Stony Island-av.

FOR SALE—BARGAIN IN 2 FLAT BLDG. on Evans-av., nr. 67th; rents $38; price $3,300; only $300 needed as first payment, balance easy terms. Rm. 410, 54 W. Randolph.

FOR SALE—3 FLAT, WOODLAWN, NEAR park and I. C.; $4,500 equity; mtg. $3,000; rent $85, or exc. for small house, South Shore or Wilmette; owner. Address D 309, Tribune.

FOR SALE—WHEN YOU THINK OF HYDE Park real estate, think of John A. Carroll & Bro., 53d-st. and Lake Park-av. 4 phones, Hyde Park 440.

FOR SALE—COR. 3-4 RM. FLATS AND GAragee, So. Side; rent $780; bargain, $4,250. Drexel 5331. CHATAIN & CO., 804 E. 47th-st.

FOR SALE — MODERN 6 FLATS, RENTS $3,300; good transportation; will sell for $18,000. Address K A 307, Tribune.

FOR SALE—6 FLAT; 5-6 ROOM, 1-3 ROOM; all rooms light; 4 heated garages; rents $3,488. Price $22,800. 6123 Ellis-av., 2d.

FOR SALE — 6545 EGGLESTON-AV., 2 flats, $4,300; $300 cash required. JOHN J. FISCHER, 10 S. La Salle-st.

FOR SALE—$10,000 EQUITY 8 R. 12 FLAT bldg.; inc. $300 mo.; barg. Address K X 305, Tribune.

FOR SALE—MODERN 2 FLAT, WASHINGton Park subdivision; 6 and 7 rooms; h. w. heat; bargain. Address F 133, Tribune.

FOR SALE — NEW 2 FLAT, STEAM, OAK floors; modern; sacrifice $5,500. MILLER, 6025 Drexel-av. Phone Hyde Park 7749.

FOR SALE—$14,000; RENT $2,324; 6 FLAT bldg., near 60th-st. and Washington Park. BENJ. BISSINGER, 69 W. Washington-st.

FOR SALE—NEW 3 FLAT, VAP. HEAT. $6,900. Also new 6 flat. Pk. Manor, $11,000. Splend. investments. HELLER, 336 E. 69th-st.

FOR SALE—NEW 2 FLATS, WASHINGTON Park sub.; rents $3,570; only $3,150 cash for equity. Address K A 463, Tribune.

REAL ESTATE FOR SALE.

APARTMENTS—NORTH SIDE.

FOR SALE— EDGEWATER CORNER.
NEW THREE APT. BLDG.
This is an exceptional offering; exceptional in style, finish, floor arrangement, construction; 8 rooms, 2 baths, showers, tiled bathroom walls and floors; finish is beautiful in selected wood; Tiffany decoration and especially designed lighting fixtures; sun parlors and sleeping porches. No expense has been spared in the construction. Vacuum vapor heat, the most expensive to install, but the most satisfactory and economical to operate. There is also a modern 7 room hot water heated residence in rear [worth $50 per month] which you can occupy and get $80 to $85 per month for each of the apartments. If you want the best the market affords, let us show you this. Price $50,000. No exchange.
WM. C. HEINEMANN & CO.,
430 Otis Bldg., 434. 10 S. La Salle-st.

FOR SALE—A SACRIFICE—
High grade 6 apt. bldg. on Ainslie-st., 5 rms., 2 baths, cove ceilings, fireplaces, bookcases, indirect lighting, elaborate sideboards, sun parlors, vapor heat, 70 ft. lot; fine view of lake; rents $4,620; actual cost $36,000; price only $33,000.
PAISLEY & WALKER.
Ravenswood 6646. 1052 Argyle-st.

FOR SALE—TWO HANDSOME, SOLIDLY built 15 and 16 apt. bldgs.; sun parlors and latest decorations; 3 blks. from Wilson and Broadway; rents $8,700 and $10,500; equities, $31,800 and $40,000; for part cash, bal. choice vacant or old clear imp., and take back 2d mtg. to suit.
JOHN HULLA, Owner and Builder,
140 S. Dearborn-st.

FOR SALE—OWNER BOUGHT LARGE APARTMENT, will sell almost new 2 flat brick, cheap; 6 large rooms in each flat; 2 furnaces; oak trim and floors; 30 ft. lot; paved street, all paid; 1 block from Irving Park-blvd., near Lincoln-av. Terms, $1,000 cash, $30 monthly. WM. ZELOSKY, 3337 N. Western-av., corner Addison-st.

FOR SALE—$13,000 — WONDERFUL BARgain—3 apt. bldg., stone front, La Salle-av.; steam; rents $45 each; poss. or entire bldg. May 1; $300 will convert into elegant 27 rm. rooming house; other bargains in rooming house properties. KEITH-RIVENBURGH, 1227 N. Clark. Sup. 9268. 12-4 Sunday.

FOR SALE—OR EXCHANGE—APT. BLDG. of 3 flats; garage for 3 cars; steam heat, hot water; 2 blks. from Fullerton "L"; income clear, $1,200 per year. Prefer east of Broadway. Call Central 3796 or address 36 W. Austin-av.

FOR SALE—ELEGANT HIGH GRADE 6 apt. bldg.; lot 60 ft.; overlooking lake; garages; rental $9,000; mtg. $36,000; price $60,000. Also high grade 3 apt. with driveway; rental $5,040; mtg. $17,500; price $35,000. Address F F 106, Tribune.

FOR SALE—SIX APT. BLDG., SHERIDAN Park; six rooms each; bath, extra lavatory, showers; four private garages; rental $4,620; inc. $22,000. Want cash offer for equity; would take part payment in notes. Address F 565, Tribune.

FOR SALE—WEST RAVENSWOOD, NEW 2 flat buildings on lots 30x125; 5 and 5 rooms and porches front and rear; thoroughly modern; near L; price $6,750; terms. NELSON & LUNDQUIST, 4344 N. Spaulding-av. Irving 1168.

FOR SALE—ROGERS PARK, BETWEEN L and lake; elegant new 3 flat; 6 large light rooms, sun parlors, and sleeping porches, 2 baths, dining white enamel, hall paneled conventional style; well rented; quick sale, $16,000. G. W. WALKER, 7717 N. Clark. Rgs. Pk. 948.

FOR SALE—
New 3 apartment bldg., 6 rooms, 929 Lakeside-pl., near Sheridan-rd.; just being completed; large sun parlors, 2 baths, and side entrance. W. PICKLE [Owner], 4400 Beacon-st.

FOR SALE—6 FLAT IN BEST PART OF beautiful Sheridan Park; Wilson "L"; lot 50x195; property in first class condition; mtg. $11,500; $10,000 for equity; owner leaving city. DUNPHY & MIKSCH, 2006 Lawrence-av.

FOR SALE—ROGERS PK. 18 APT. BLDG. 4-5-6 rms., near lake and L sta.; must sell quickly. Want offer.
PAUL A. FINLEY & CO., 1620 Conway Bldg. Franklin 2156.

FOR SALE—6 APT. BLDG., EASTWOOD-av., e. of Sheridan-rd., near lake; rent $3,500; price $35,000; $5,000 down, balance long term.
JOHN D. DEVONEY CO.,
Exclusive Agents. 133 W. Washington.

FOR SALE—BEAUTIFUL 6 AND 6 APMT., sun parlors, highly modern, h. w. heat, close to L station; $8,500; worth much more; well built. FRETER'S, 4643 N. Rockwell-st.

FOR SALE—BARGAIN IN 3 APT. BLDG. ON Wayne-av., in Edgewater, 5 and 6 rooms; steam; large lot; price $8,500.
HENRY E. STRASSHEIM & CO.,
5026 Broadway. Edg. [illegible]

FOR SALE—ELEGANT ROGERS PK. 3 flat, brick, 6-6 rms., hot water heat, tile bathrms., showers, etc.; nr. lake and Loyola "L"; $12,250; rents $1,600. H. P. IRMITER & CO., 6406 N. Clark-st.

FOR SALE—A SNAP IF TAKEN AT ONCE, Rogers Park mod. 2 flat, 5 and 6 rooms, built for a home; must sell on account of sickness. 6437 N. Clark-st.

FOR SALE—BARGAIN, MOD. 4 FLAT; Broadway, near Grace-st.; rent $240 mo.; $6,000 required. NICHOLS BROS., 3442 Broadway.

FOR SALE—OR EXCHANGE—MY NEW 6 flat near Wilson L, 5 rms. and sun parlor; wide lot; must raise $8,000; balance trade. No brokers. Phone Ravenswood 4548. Owner.

FOR SALE—ELEGANT, UP TO DATE ROGers Park 2 flat br., 5 and 6 rms., 30 ft. lot. Rents $1,000. Price $8,800. H. P. IRMITER & CO., 6406 N. Clark-st.

FOR SALE—MUST SELL FURNISHED 3 apt. bldg., 1 blk. e. Wilson-av. L sta., 6-7-7 R., 50 ft.; good rooming house; only $12,500. Address K A 388, Tribune.

FOR SALE—ALDINE-AV., NR. BROADway, 2 flat, 6-6 rms.; h. w. heat, elec.; oak trim, floors; good value, $6,700. Address H H 317, Tribune.

FOR SALE—BY OWNER—BEAUT. N. W. cor. bldg. on Leavitt and Waveland-av.; 3 story, 4 flats, 2 4, 2 5; furn.; price same as I paid 1 yr. ago.

FOR SALE—RAVENSWOOD—SACRIFICE 2 flat stone front, $5,750; poss. at once; $1,000 cash. DIRKS, 1168 Diversey.

FOR SALE—FINE MODERN 2 FLAT, 5 R. and sun parlors; Ravenswood. OLSON & SWANSON, 1858 Montrose. Rav. [illegible]

FOR SALE—GET OUR LIST OF BARGAINS on N. Side of 2, 3, and 6 apts. WM. H. MULHOLAND & CO., 30 N. La Salle-st.

FOR SALE—4 FLAT, NEW, MOD. BLDG., 4 and 5 rms., oak trim, stove and furn. 4022 Oakdale. Phone Irv. 1718.

FOR SALE—$22,500; 6 APTS., SHERIDAN Park; mtg. $12,000; lot 50x125; pays 14% net. HANSON & DECKER, 4537 N. Clark-st.

FOR SALE—N. EDGE. BARGAIN—MOD. 3 flat; steam; nr. "L" sta. Price $11,750. ROY E. KNAUER & CO., 6168 Broadway.

FOR SALE OR EXCHANGE—3 FLAT BRICK in Edge. Rents $1,400. Price $11,000. Clear. H. P. IRMITER & CO., 6406 N. Clark-st.

FOR SALE—APARTMENT BLDGS. NEAR Sheridan-rd. and the lake. Will exchange. JOHN T. O'CONNELL, 69 W. Washington-st.

FOR SALE—MODERN 2 FLAT BLDG., porches, large garage. 1429 Hollywood-av.

APARTMENTS—N. W. SIDE.

FOR SALE—
3556 N. Nagle-av. [corner Addison-st.], 6x 125; two story frame building, store and 7 room flat; furnace; enough vacant for two bungalows; mortgage $1,500; price $3,000; easy terms. LOUIS F. HOPKINS,
Central 2721. 8 S. Dearborn-st.

FOR SALE—UNEXPECTED REASON; NEW 3 apt. bldg. in Rav.; built by himself; 2 blks. to [illegible]; steam; mah., oak trim; priv. porches; best renting. Sell reasonable, by owner. Address E 73, Tribune.

FOR SALE—OWNER COMPELLED TO SACrifice home for some cash; modern 2 flat in Albany Park; 5 and 6 room flats; 2 sleeping porches; 60 ft. lot. See W. C. REGELIN CO., 3563 Milwaukee-av.

FOR SALE—BY OWNER, $1,675 EQUITY IN new, modern 2 flat; steam; 5 rms., sun parlors. Ravensw. Good trans.; need money, will sacrifice. Address K D 379, Tribune.

FOR SALE—NEW 5-5 ROOM BRICK FLAT, furnace; $6,000, easy terms.
FISCHEL & SONS,
4017 Milwaukee-av. Irving 372.

FOR SALE—BRICK 2 FLAT, NEW AND strictly modern; $300 down, $30 monthly and interest. ZUETELL, 4101 Fullerton-av.

FOR SALE—NEW 5 AND 5 ROOM BRICK flat; furnace; $6,000; easy terms. FISCHEL & SONS, 4017 Milwaukee-av. Irving 372.

FOR SALE—NEW IRVING PK. 6-6 RS.; $5,900, cash or terms; good invest. Irving 6136.

APARTMENTS—WEST SIDE.

FOR SALE—ONE OF THE MOST HIGH grade and up to date 18 flat buildings on the West Side, 4957-59 West End-av., one block north of Washington-blvd.; 4 and 5 rooms; just completed; all rented; 2 year lease; rental $8,500 per year. Will consider trade of good vacant or small improved property. Owner, 5013 S. Bishop-st. Phone Stewart 770.

FOR SALE—
346 N. St. Louis-av., near Garfield Park; two flat and basement brick and stone building; two furnaces; rents $35; mortgage $1,700; price $3,500; easy terms. LOUIS F. HOPKINS,
Central 2721. 8 S. Dearborn-st.

FOR SALE—BARGAIN IN 2 FLAT; STEAM heat; brick bldg., 5 and 6 rooms; tenants furnishing own coal; with barn in rear; annual rental $456; on Avers-av., near Lake-st.; price $3,800; only $300 needed for 1st payment. Rm. 410, 54 W. Randolph-st.

FOR SALE—GUNDERSON TWO FAMILY homes on Congress-st., between 47th and 48th-avs.; ready to move into; cash or terms. S. T. GUNDERSON & SONS, Chamber of Commerce.

FOR SALE—MODERN STONE FRONT 2 flat building, $8,700; 1½ blocks Met. L station; new electric and plumbing fixtures; steam heat; $1,500 cash required; rents $900. HERGER, 2519 Lexington-st.

FOR SALE—OR TRADE—SPECIAL BARgain; 3 flat brick, 5-6; large lot; owner. 4907 Fulton-st. Phone Austin 14976.

FOR SALE—MUST SELL MY EQUITY IN 2 flat in 30 days; highest offer takes it. [illegible] Warren-av.

FOR SALE CHEAP—BY OWNER, MODERN 2 flat bldg. near Garfield Pk. Address H X [illegible], Tribune.

FOR SALE—MOD. 6 FLAT BLDG.; $14,000; pays about 10%. 3216 Arthington-st.

BUSINESS PROPERTY—NORTH.

FOR SALE—HERE IT IS AT LAST. N. State-st., north of Superior, 25 ft., improved with old residence. If you want a good buy see LEONARD ADAM, 214 N. State-st., Room 306; Cent. 4084.

FOR SALE—PROMINENT BUSINESS CORner on Sheridan-rd., Rogers Park; income $5,000; excellent investment and price right; can use some clear in trade. HUGO ASH & CO., 11 S. La Salle-st.

BUSINESS PROPERTY—N. W.

FOR SALE—OR EXCH.—PARTLY IMP. IRVing Park-blvd. business cor.; good future; $[illegible] cash, mtg. $3,000. What have you for equity? Want clear impr. or vacant. Will [illegible] for larger equity. Give full details or call CHAS. A. JOHNSON, [illegible] Fullerton.

REAL ESTATE FOR SALE.

BUSINESS PROPERTY.

FOR SALE.
600 FEET
STONY ISLAND [illegible]
FRONTAGE.

WEST FRONT [illegible] 79TH TO 77TH. [illegible] THE MOST RAPIDLY [illegible] NESS STREET IN CHICAGO [illegible] tion line connecting the [illegible] DISTRICT, SOUTH CHICAGO [illegible] sts. with the thickly [illegible] tion north of 67th-st. [illegible] MAIN CROSS TOWN CAR LINES [illegible] 67TH, 75TH, AND 79TH [illegible] Property on STONY ISLAND [illegible] FROM 67TH TO 71ST HAS [illegible] ADVANCED 200 to 300 [illegible] in the past two years [illegible] GREAT DEVELOPMENT [illegible] FROM 71ST TO 79TH-ST. [illegible] AT THE PRESENT PRICES [illegible] IT IS THE BEST FUTURE [illegible] BUSINESS PROPERTY [illegible] and investors will reap [illegible] PROFITS IN THE NEAR [illegible]

S. E. COR. 76TH-ST. AND STONY ISLAND-AV. 108¼x109 to 16 ft. alley. All improvements on [illegible] in and paid for. PRICE [illegible]

N. E. COR. 77TH-ST. AND STONY ISLAND-AV. 108¼x109 to 16 ft. alley. All improvements in [illegible] PRICE [illegible]

100X109, STONY ISLAND [illegible] ADJOINING CORNER [illegible] PRICE [illegible]

60X179, STONY ISLAND [illegible] ADJOINING CORNER [illegible] PRICE [illegible]

50X109, STONY ISLAND-AV. [illegible] Price $60 ft.

50x109, STONY ISLAND-AV. [illegible] Price $60 ft.

Terms, ¼ cash, balance [illegible] particulars at our office. [illegible]
W. K. YOUNG & BRO. [illegible] Marquette Bldg. Dearborn [illegible]

FOR SALE—TRANSFER CORNER [illegible] 100x125, in a good growing [illegible] east side; old improvements [illegible] $3,000 per year now; stove heat [illegible] Will be leased for 99 years [illegible] basis. Is ripe for new [illegible]
H. O. STONE & CO., 76 W. [illegible]

FOR SALE—WHEN YOU THINK OF Park real estate think of JOHN A. CARROLL & BRO., 53d and Lake Park-av. Hyde Park 440.

FOR SALE — INVESTIGATE [illegible] gain; brick store and flat; [illegible] posite large school; price [illegible] 208, Tribune.

FOR SALE—842-844 W. 79TH-ST. [illegible] and 2 flats. J. A. WACHTER [illegible] Grove-av. Calumet 2671.

BUSINESS PROPERTY [illegible]

FOR SALE—STRONG, PROMINENT [illegible] ness corner on West [illegible] $7,000; can be handled with [illegible] opportunity for conservative [illegible] HUGO ASH & CO., 11 S. La Salle [illegible]

FOR SALE—GOOD LOCATION [illegible] rage; 60x120; on S. Robey-st. [illegible] tween Jackson and 12th-st. [illegible] Robey-st.

FOR SALE—S. E. COR. VAN [illegible] Claremont, 70x125, stores [illegible] $2,500. Make quick cash [illegible] RICK [Exclusive], 5 S. Wabash [illegible]

HOUSES—SOUTH [illegible]

FOR SALE—
ONE OF THE FINEST MODERN HIGH [illegible] HOMES IN THE [illegible] AT ABOUT ONE-HALF ORIGINAL COST. [illegible] 5530 UNIVERSITY [illegible] LOT [illegible]
Exclusive and Beautiful Residence avenue. Restricted to private homes. 25 ft. building line on both sides of the block. Handsome brick residence and 2 story brick garage. Spacious lawns filled with trees and shrubbery. Land and improvements cost over $70,000. Can be purchased at an absolute bargain and terms made to suit purchaser. Open for inspection [illegible]
W. K. YOUNG & BRO. [illegible] Marquette Bldg., Dearborn [illegible] Exclusive Agents.

FOR SALE—
ON WOODLAWN-AV.
SOUTH OF 47TH-ST.
12 ROOM BRICK RESIDENCE [illegible] story garage; lot 60x187 [illegible] 3 bathrooms; hot water heat [illegible] ENCLOSED WITH IRON FENCE [illegible] Homes on both sides.
PRICE $[illegible]
$10,000 CASH, BALANCE [illegible] purchase in a splendidly located [illegible] wood. Land is worth $[illegible]
W. K. YOUNG & BRO. [illegible] Marquette Bldg., Dearborn [illegible]

FOR SALE—WOULD YOU LIKE [illegible] home site where every [illegible] front and 150 feet deep [illegible] neighborhood, all boulevard [illegible] and paid for, where no [illegible] $5,000, where social, club [illegible] church facilities are of the highest [illegible] every home is new and within [illegible] of the loop and where you [illegible] as $30 a foot, and where [illegible] quick rise in value? Will [illegible] a few purchasers.
FRED'K H. BARTLETT [illegible] 69 W. Washington-st. [illegible]

FOR SALE—11032 ESMOND-ST. [illegible] Park, 9 rm. frame, fur. [illegible] garage; small payment down [illegible] terms; fine transportation.
5533 Union-av., 9 rm. brick [illegible] lot 34x125; small payment [illegible] Would also rent either of the [illegible]
EUGENE MASSEY [illegible]

FOR SALE—ELEGANT NEW [illegible] dence on corner lot, 48x125 [illegible] arranged; extra large light [illegible] heat; near South Shore station [illegible] surface cars; garage; must [illegible] at decided bargain for cash [illegible] Paxton-av. Phone Blackstone [illegible]

FOR SALE—6 ROOM BRICK [illegible] 6726 Prairie-av.; lot 37½x125 [illegible] orated; all rooms open to light [illegible] vate sun porch, bookcases and [illegible] ready to occupy at once; mortgage [illegible] balance cash but will take [illegible]
S. FISHER, 719 E. 63d-st. [illegible]

FOR SALE—
5530 KENWOOD-AV.
10 room brick detached [illegible] Lot 33x178.
Hot water heat, new [illegible] Recently redecorated. Owner [illegible]

FOR SALE—
WOODLAND PARK [illegible] 12 ROOM RESIDENCE [illegible] Detached, 45x120. In excellent [illegible] $30,000. Mtg. $4,000. Will take [illegible] $10,000 equity. Address [illegible]

FOR SALE—$1,000 DOWN, BALANCE [illegible] suit, mod. residence, oak floors [illegible] sleeping porches, garage [illegible] Auburn, conv. Rock Island and [illegible] Owner, 7800 Peoria-st.

FOR SALE—SOUTH SHORE [illegible] Send for our list.
JOHNSON & CO.,
2059 E. 75th-st. [illegible] Hyde Park 156.

FOR SALE—PRIVATE RESIDENCE [illegible] Grand-blvd. red sandstone [illegible] lot; twelve large, light rooms [illegible] bargain for cash or easy terms [illegible] OWNER, on premises.

FOR SALE—QUEEN ANNE [illegible] down, $15 month. [illegible] down. The flat brick [illegible] BOWES & CO. [illegible]

FOR SALE—HIGH CLASS [illegible] and choice vacant at low prices [illegible] lent terms. FRANK I. BENNETT [illegible] clid-av. Phone Midway [illegible]

FOR SALE—9 ROOM MODERN [illegible] home in Corpus Christi Parish [illegible] baths, electric light, steam [illegible] MARK R. KIMBALL [illegible]

FOR SALE—BY ROBERT E. [illegible] 69th-st. and Wentworth [illegible] best bargains ever offered [illegible] homes. Tel. Wentworth [illegible]

FOR SALE—WHEN YOU THINK OF Park real estate think of [illegible] ROLL & BRO., 53d-st. and Lake [illegible] phones—Hyde Park 440.

FOR SALE—ELEGANT 8 ROOM [illegible] fine condition, Vincennes [illegible] will sell right for cash this week [illegible] 291, Tribune.

FOR SALE—MODERN [illegible] Stony Island Realty Co. [illegible] Island-av. Blackstone [illegible]

FOR SALE—BARGAIN; [illegible] date 5 room brick cottage [illegible] Phone Prospect [illegible]

FOR SALE—4405 PRAIRIE-AV. [illegible] front; must be sold [illegible] Berkeley-av., 3d. Oakland [illegible]

FOR SALE—MOD. [illegible] cold storage rm.; garage [illegible]

FOR SALE—449 W. [illegible] fame; price $1,100 [illegible] J. W. HOUGH & SON [illegible]

FOR SALE—3 STORY FRAME [illegible] store; monthly rent [illegible] of death. Address X [illegible]

FOR SALE—8 ROOM [illegible] and Cottage Grove-av. [illegible] J. S. SHEARER & CO. [illegible]

FOR SALE—COLORED [illegible] stone front, hardwood [illegible] gain; terms. Address [illegible]

FOR SALE—NEW [illegible] Pk. Manor, $4,800 [illegible]

FOR SALE—6 RM. [illegible] finish; barg. if sold at [illegible]

FOR SALE—7 R. COTT. [illegible] 160; Pk. Manor, $4,500 [illegible]

FOR SALE—7624 CARPENTER [illegible] brick 8 rm. house; mod. [illegible]

FOR SALE—7947 MAY-ST. [illegible] strictly mod. 5 rooms [illegible]

FOR SALE—3917 ARMOUR [illegible] brick cottage; easy terms [illegible]

FOR SALE—7 ROOM [illegible] barns. 2 lots. [illegible]

FOR SALE—RESIDENCE [illegible] sold. Call after 5 [illegible]

[illegible]

REAL ESTATE FOR SALE.

HOUSES—SOUTH SIDE.

FOR SALE.
4414 Greenwood Ave.
HANDSOME MODERN HOME ON THE BEST RESIDENCE AV. IN KENWOOD.
$25,000 PROPERTY FOR $14,500.
12 ROOMS, 3 BATHROOMS, COSTLY INTERIOR FINISH, ARTISTIC DECORATIONS, SPACIOUS LIVING ROOM, DINING ROOM FINISHED IN MAHOGANY AND WHITE ENAMEL.
TWO TONE TIFFANY DECORATIONS.
SPECIALLY MADE LIGHTING FIXTURES.
QUARTER SAWED OAK FLOORS.
4 CHAMBERS ON SECOND FLOOR.
OVER THREE THOUSAND DOLLARS HAS BEEN PUT IN ON IMPROVEMENTS IN THE LAST SIX MONTHS.
NEW PLUMBING, NEW BATHROOMS.
NEW LIGHTING FIXTURES.
NEW DECORATIONS; IN PERFECT CONDITION AND READY FOR OCCUPANCY.
GROUND IS WORTH $9,000.
IMPROVEMENTS COST OVER $20,000.
TERMS $5,000 CASH, BALANCE 5 YEARS.
OPEN FOR INSPECTION TODAY.
W. K. YOUNG & BRO., BANK FLOOR, Marquette Bldg., Dearborn and Adams.

HOUSES—SOUTHWEST SIDE.

FOR SALE—$100 DOWN, BAL. $15 MONTHLY, buys ½ acre chicken farm; new house. $2 down, bal. $10 monthly, buys ¼ acre lot. Crane-Archer-av. Home Add. Concrete blvd. Street cars. High land. 108 homes selected in 1 day. Call 5600 Archer-av., near 56th-av. or 1620 Ashland Block.

HOUSES—NORTH SIDE.

FOR SALE—DESIRABLE RESIDENCE IN ... near the lake; eleven rooms; hardwood floors and finish throughout; two baths; ... hot water heat; large screened ...; lot 50x190 ft.; garage for three machines; hot water heat; chauffeur's room; large ... and vegetable garden. Will sell very cheap. Would consider other property in trade. WILLIAM FRANKENSTEIN, 110 S. Dearb'n.

FOR SALE—A GARDEN OF REAL CALIFORNIA Bungalows in beautiful West Ravenswood; ready to occupy; 5, 6, and 7 large rooms with private sun parlors and dining porches; ... prices $4,700 and up. Terms. ... Montecello and Wilson-avs., Irving 991. ... & Lewis, 111 W. Washington-st.

BARGAIN IN ROOMING HOUSE PROP.; 14 ... La Salle-av.; h. w. heat; run. water ... rooms; income $165 month; immed. poss.; ... furniture, $9,500; $3,000 cash; other houses on Dearborn, La Salle and cross ... KEITH-RIVENBURG, 1227 N. Clark. Sup. 2993. 12-4 Sunday.

FOR SALE—LA SALLE-AV. ROOMING house, near Schiller; 16 rms.; h. w. heat; 2 baths; ... poss. and furniture if desired; ... price only $9,000; worth more; other bargains on N. Dearborn, N. La Salle and ... KEITH-RIVENBURGH, 1227 N. Clark. Sup. 2993. Open 12-4 Sunday.

FOR SALE—ROGERS PK. NEARLY NEW residence on blvd., built for home; side entrance; 10 rms. and billiard rm., sun and sleeping porches, 3 baths; h. w. heat; 3 open fireplaces; wide lot; 1½ blk. to lake; $15,500; cost more to produce; will accept reas. terms. ... WALKER, 7117 N. Clark. Rog. Pk. 943.

FOR SALE—CHOICE ROGERS PARK HOME, 9 large rooms; practically new, with latest ... lighting and heating systems; ... ceilings; fireproof garage; large lot; ... lawn and shade trees; convenient to L and ...; $14,500. No agents. D. W. ... 5 So. Wabash-av.

FOR SALE—GREAT BARGAIN—10 ROOM house with garage; fine condition; lot 50x165; ... price of ground. See this snap today, 4630 ... Ashland-av., near Wilson, and make us cash offer. Edge. 7066. B. B. CLOVER & BRO., 1130 Granville-av.

FOR SALE—SPEC. BARGAIN FOR IMMEDIATE sale, No. 66 W. Ohio-st., 20x100; brick ... JNO. M. FANNIN & CO., 8 S. Dearborn-st.

FOR SALE—$8,250—SOLID BRICK 8 R. RES., RESTRICTED EDGEWATER DISTRICT. ATTRACT. GROUNDS, 47X125 FT., WITH SHRUBBERY, TREES, ETC. GARAGE. J. F. HECHT, 6211 Broadway. Edge. 7747.

FOR SALE—OR EXCHANGE—RESIDENCE on boulevard, near Logan-sq.; 8 large modern rooms; large porches; PRICE $16,000. Will consider other property in exchange. For permit call 2658 Milwaukee-av., cor. Logan-sq.

FOR SALE—NORTH SHORE BRICK RESIDENCE, $30,000, worth $40,000; cor. 72x175; beautiful home for money. W. A. PRIDMORE, 29 N. Clark-st. Cent. 1212.

FOR SALE—8 RM. BRICK RESID.; 38 FT. lot; street paved; furnace heat; nr. Lincoln and Lawrence. Cheap at $3,900. Owner, 4038 N. Drake-av.

FOR SALE—RAVENSWOOD, 7 RM. HOUSE, ... combination heat; east of tracks; ... 42x125 ft. Big bargain; $6,500. ... Edge. 468, Tribune.

FOR SALE—8 ROOM HOUSE; MODERN; near lake and L station, Edgewater; furn. heat; take lot in trade; only $5,000; easy terms; act quick. Address H X 183, Tribune.

FOR SALE—MODERN BRICK 9 R. HOUSE, Winona, near Sheridan-rd.; $1,650 gets equity; mtg. $5,000; possession at once. Address H X 239, Tribune.

FOR SALE—BARGAIN IF SOLD IN 30 DAYS, 10 room modern residence with garage; lot ...; excellent location. Apply Owner, 629 ..., nr. Broadway.

FOR SALE—BARGAIN—ASHLAND-AV., NR. Montrose; 8 good house, 10 r., big porch, elec. ... steam heat; 50x160 ft.; $9,000. ... N. WEART & CO., 25 N. Dearborn-st.

FOR SALE—8 ROOM RESIDENCE, FRAME, ... heat, lot 50x125; near Argyle L station; $7,500. 1228 Winona-av.

FOR SALE—8 ROOM HOUSE, 1614 MONTROSE-av.; lot 46x130; price $4,500. Call next door.

FOR SALE—BY OWNER, 7 ROOM FRAME, ... brick; Edgewater-av., near Glenwood; ... no brokers. Address D 102, Tribune.

FOR SALE—10 R. HOUSE, 2 BATHS; LOT ...; garage, 4110 Kenmore-av., near Sheridan L sta. Graceland 5066.

FOR SALE—BIG BARGAIN—8 R. EDGEWATER residence, restricted building; possession April 1. Phone Sunnyside 9628.

FOR SALE—9 R. MODERN HOME, CLEAR; ... location, Ravenswood; lot 37½x150; will ... $6,500. Address K D 105, Tribune.

FOR SALE—EDG. 10 R. MOD. RESIDENCE, ... Argyle L. 1258 Winona-av.

HOUSES—NORTHWEST SIDE.

FOR SALE—COTTAGES—
Now is the time to buy.
$2,300.
$100 Cash.
$10 Per Month.
$2,750.
$200 cash.
$10 Per Month.
$3,975.
$500 Cash.
$30 Per Month.
All brand new 5 room cottages with large lots and city conveniences. Take Irving Park-blvd. car to Narragansett [or 64th-av.]. Office open 1 to 5 every day.
... L. WATSON, 6400 Irving Park-blvd.

FOR SALE—5 ROOM BRICK BUNGALOWS, new building in Irving Park, convenient to car lines and 2 stations on N. W. R. R.; 37½ ... lots; paved street; furnace of hot water ... will finish and decorate to suit; prices ... to $5,000, on easy payment terms. ... & ZANDER, 143 N. Dearborn-st.

FOR SALE—$100 CASH WILL BUY ONE OF ... new houses; terms only $15 per month; ... modern improvement, wide lots, near 2 ... HUGHSON & CONDELL, ... Park-blvd., corner Kedzie, or 3647 ...

FOR SALE—6 ROOM BUNGALOW ON IRV... Park bungalow st.; large, light rooms; ... porch; complete in every detail; ... transportation; $1,500 cash required. ... for appointment.

FOR SALE—6 ROOM BUNGALOW, WITH ... ft.; price $2,250; payments $22.50 ... including interest; Addison-st., nr. ... Owner. Address J S 516, Tribune.

FOR SALE—6 R. STUCCO RESIDENCE; ... throughout; decorated; screened sleeping ...; $6,800; terms. 4540 N. Avers-av.

FOR SALE—6 ROOM BRICK BUNGALOW; ... just completed; open for inspection 2120 N. Leamington-av., $300 cash, ... monthly. Address J H 409, Tribune.

FOR SALE—COZY NEW COTTAGE, COMplete in every detail; excellent transportation; easy terms; a bargain. BILHORN, 4007 ... Grace. 4520.

FOR SALE—MODERN 9 ROOM BRICK RES... h. w. heat. 1368 N. Robey-st. Hum. 6.

HOUSES—WEST SIDE.

FOR SALE—S. E. COR. JACKSON-BLVD. and Ashland-st., 50x125 ft. improvements consist of 14 room stone front residence, hot water heat and 2 story garage, also 3 flat, stone front all rented; income $2,122 per annum. ... desirable corner, including improvements can be had for limited time at practically the land value; $25,500. ... CORNER ON MARKET FOR ... DORF & CO., Exclusive Sellers, ... Cor. Madison-st. and Ashland-blvd.

FOR SALE—SPECIAL SALE—1448 ADAMS—... substantial brick house, excellent ..., occupied by owner as private ..., 2 story brick garage, cement floor, electric light; 36 ft. wide. Please call at ... permit to inspect; only $1,000 cash ... DORF & CO., Exclusive Sellers, ... Cor. Madison-st. and Ashland-blvd.

FOR SALE—OWNER MAKING HEAVY ..., sell quick; fine Washington-blvd ... stone front; 14 light rooms; ... all modern throughout; splendid ... best class roomers; big income. ... for quick deal. Cost double. WHIT... BERRY, 1714 Madison. West 5906.

FOR SALE—COTTAGE, 4041 CARROLL-AV., ... rooms, bath, basement; $300 cash, ... as rent. Inquire on premises or ... 60 W. Washington-st. Phone ...

FOR SALE—... ROOM BRICK HOUSE, H. W. ... lot; large barn; Claremont, nr. ... reduced to $2,950; $500 cash, bal. ... Address owner, E L 499, Tribune.

FOR SALE—CHOICE 10 R. HOME; STONE ... floors; 3531 W. Monroe, nr. Garfield ... $5,500; $3,500 cash; no agents. ...

FOR SALE—WILL SELL BARGAIN IN TWO ... bldgs. on Raleigh-ct. for $3,000; ... for 1st payment, balance easy ... 54 W. Randolph-st.

FOR SALE—... RM. HOUSE; CONVENIENT ... and churches; good yard; furnace ... Inq. 4928 Gladys-av.

VACANT—SOUTH SIDE.

FOR SALE—WHEN YOU THINK OF HYDE Park real estate, think of John A. Carroll & Bro., 53d-st. and Lake Park-av. 4 phones. Hyde Park 440.

REAL ESTATE FOR SALE.

VACANT—SOUTH SIDE.

FOR SALE—
RESIDENCE VACANT
Jeffery-av.—The very choicest location on the S. S. for 2 flat or residences. 1 blk. to Jackson Park, close to lake and good transportation. Only a couple of lots left, at bargain prices. Will surely double in value in the next two years.
Don't fail to investigate before it's too late.
H. O. STONE & CO., 76 W. MONROE-ST.

FOR SALE—$1,500 cash buys 48x115 ft., s. w. cor. 43d-pl. and Shields-av., with old frame house on rear of lot; one block to school and car lines; said to be worth $2,500; no trades. HYDE PARK STATE BANK, 53d-st. and Lake Park-av. Ph. Hyde Park 440.

FOR SALE—$1,500 cash buys 48x115 ft., s. w. cor. 43d-pl. and Shields-av., with old frame house on rear of lot; one block to school and car lines; said to be worth $2,500; no trades. HYDE PARK STATE BANK, 53d-st. and Lake Park-av. Ph. Hyde Park 440.

FOR SALE—NONRESIDENT FORCES SALE TRIANGLE COR. CUT FROM $2,200 to $1,600. Central Park Manor, northwest cor. 70th and Anthony-av. 128x122 ft., macadam sts.; cement walks all in and paid. Small flats or stores will rent at once. Price $1,600. JOHN M. McCLUN, 218 W. 63d-st. Went. 1845.

FOR SALE—THE LAST BARGAIN LEFT on the South Shore-drive [Bond-av.]; 50x180; only $3,300. Great for 6 apt. which will rent for $10 to $15 a room and fill up at once. McCARTHY & BYRNE, 51st, cor. Indiana-av.

FOR SALE—SOUTH SHORE BARGAIN, 7018 East End-av., vacant, 25x161 ft.; asphalt street and all improvements paid. First offer of $700 cash takes it. Address B S 514, Tribune.

FOR SALE—BIGGEST BARGAIN IN SOUTH Shore district, on 71st-st., near Stony Island-av., future car line st.; 50x125; all improvements in and paid; must sell for $20 ft. Owner. Address B K 270, Tribune.

FOR SALE—BUILDERS, ATTENTION; 530 feet on 74th-st., bet. Vincennes-rd. and State-st.; all imps. in and paid; GREAT SACRIFICE FOR IMMEDIATE SALE. [L.] WM. A. BOND & CO., 25 N. Dearborn-st.

FOR SALE—CHOICE LOTS WITH HOME protection, near Stony Island-av., south of 79th-st.; low prices; easy terms. Address E D 323, Tribune.

FOR SALE—BUILDERS, LOOK! INDIANA-av., nr. 49th-st., 75x161; ripe for small flats; worth $110; price $90. Owner. Address D B 74, Tribune.

FOR SALE—REAL BARGAIN—48X125, VAcant corner, 73d and Morgan-sts., only $1,500. Everything in and paid for. HECK & LUNDBERG, 6000 S. Halsted-st.

FOR SALE—BARGAIN—LOT 35X125, CHESter Highlands; all impts.; good transpn.; res. dist. Address F 557, Tribune.

FOR SALE—5 LOTS WITHIN 4 MILES CITY hall. Will sell the bunch for $1,200 cash. Address H W 482, Tribune.

FOR SALE—I HAVE A BIG BARGAIN, LOT 30x125; paved street; all paid; fine bldg. district; price $600. Address J K 262, Tribune.

VACANT—SOUTHWEST SIDE.

FOR SALE—MY EQUITY IN CHOICE MARquette Manor lot; near transfer corner; at sacrifice; bargain. Address C 179, Tribune.

FOR SALE—$100 EACH BUYS 3 LOTS, HAMlin-av., nr. 55th-st. WALTER E. MILLER, Room 921, 105 W. Monroe-st. Ph. Rand. 3029.

FOR SALE—BUSINESS LOT, 25X125, NEAR trans. cor; bargain. 1954 North-av.

VACANT—NORTH SIDE.

FOR SALE—EDGEWATER VACANT.
Southport, nr. Berwyn, 100x125 ft., $100 per ft.
Summerdale near Southport, 60x125 ft., $85 per ft.
Summerdale near Southport, 30x125 ft., $80 per ft.
B. B. CLOVER & BRO., Exclusive Agents, 69 W. Washington-st. Cent. 6569.

FOR SALE—EDGEWATER—5739-43 RIDGE-av.; 75x125 ft.; convenient to N. W. L and Senn High school; decided bargain; com. to brokers. WM. G. CARLISLE, 180 N. Dearborn-st.

FOR SALE—EDGEWATER, TWO OF THE choicest pieces of vacant east of Broadway; both 100x150; one corner ripe for high grade apt. See us at once. GEO. M. WALKER. Edgewater 162.

FOR SALE—25 OR 50 FT. BUS. VAC. NOW ripe for stores, Sheffield-av., 150 ft. n. of N. Clark-st. Price only $250 foot. MITCHELL BROS., 30 N. La Salle-st.

FOR SALE—RIDGE-BLD., CORNER, 58X125, suitable for apartments, to rent at $10 per room; unusual bargain for quick sale. Address K A 89, Tribune.

FOR SALE—CLARK-ST. VACANT, NEAR Howard-av., 50x165; owner must sell; want offer. ELLIS, GEIGER & CO., 1461 Conway Bldg. Main 103.

FOR SALE—VAC. COR., 100X122, NEAR Loyola L sta.; excellent location for large apt. bldg.; price $110 per ft. SONTAG BROS., 3204 N. Clark, cor. Belmont; L. V. 648.

FOR SALE—BARGAIN—LOT, 30X125, ALL improvements paid, Potwyne-pl., Ravenswood Manor, nr. Francisco L; price $1,190; 1916 bldg. prize $300. Address H O 85, Tribune.

FOR SALE—RESTRICTED LOTS IN BIRCHwood. 220 feet deep. TERMS. CHAS. W. FERGUSON & CO., Howard Station N. W. L.

VACANT—NORTHWEST SIDE.

FOR SALE—CORNER LOT, 29X125 FT.; N.W. corner Wrightwood and Lawndale-avs.; by owner; clear; cement walk; paved street; cost $2,000; will sell for $1,700 cash; no agents. Ph. Belmont 4038 or IDA C. SOMMER, 3531 Fullerton-av.

FOR SALE—WILL SUBDIVIDE 128X150 corner lot for business and apartment bldg.; must have money; in Jefferson Park. Phone Central 7967.

FOR SALE—BUILDERS, ATTENTION; 900 ft. vacant, including 3 corners, $20 per ft. on 2d mortgage plan; nr. 4 car lines, church, and schools. Address H K 171, Tribune.

FOR SALE—LOT, 36.6X125, SUITABLE 18 flat bldg., cor. Wilson-Christiana; all imp. in, paid for; 3 blks L term.; bargain. Act quick. M. GOLTZ, 4537 N. Kimball-av.

FOR SALE—5 LOTS ON 43D, 1 BLK. FROM Milwaukee-av.; cheap, cash. Address K D 566, Tribune.

VACANT—WEST SIDE.

FOR SALE—BUILDERS, ATTENTION. Have fine large corner, ripe for apts., in best renting section of Austin; 100x125; $1,000 cash, balance 2d mtge. plan. This corner at the very cheap price of $5,000 is a decided bargain for location, etc. Ask G. W. DROLLINGER & SON, 4807 W. Madison. Austin 862.

FOR SALE—LOT 30X125, 1430 43D-CT.; cheap. SILBERT, 1135 Indep.-blvd.

FOR SALE—50 FT., 3818 WASH.-BLVD., NR. Garfield pk., $3,300. OWNER. Garf. 3009.

MISCELLANEOUS—SOUTH SIDE.

FOR SALE — GREATEST BARGAINS IN houses and flats or vacant in Chicago. E. E. BALDWIN & CO., 3450 Indiana-av.

REAL ESTATE—MFG. PROPERTY.

FOR SALE—AT A BARGAIN, 123 ACRES on Ind. Harbor Belt Line, 1 mile north of Melrose Park, in the s. e. ¼ of sect. 33, township Leyden. Must be sold quick. L. A. VAN DALSUM, 68 W. Washington-st., Exc. Agent.

FOR SALE—OR LEASE—THREE ACRE property, with modern factory buildings, containing 100,000 feet, with switch, located in Minnesota. P. O. Box 52, Chicago.

FOR SALE—7 ACRE FACTORY SITE, FAIR sized bldg., switch service, water power; 65 miles from Chicago; $22,000. JOHN BOBEL, 3430 Southport-av., Exclusive Agent.

FOR SALE — FACTORY SITES, 1 TO 100 acres, Franklin Park, 12 mi. west of Belt R. R. and two trunk lines. E. FRANKLIN, Herald Bldg.

FOR SALE—FACTORY SITES. Clearing Industrial District. 1005 First Nat. Bank Bldg. Randolph 136.

FOR SALE—SITES AND FACTORIES, WITH or without rail and dock. Will build. McKEY & POAGUE, 133 W. Washington-st.

REAL ESTATE—OAK PK., AUSTIN.

FOR SALE—OAK PARK HOME. OWNER willing to sacrifice 6 rms. and den, oak trim and floors, beautiful location, paved street; 1 block from Metropolitan L; lot 33½x125; fine shrubs and trees; for quick sale, $4,650. JOHNSON BROS. & COMPANY, 5958 W. Lake-st. Austin 200. Oak Park 163.

FOR SALE—OAK PARK—$1,000 cash, $50 monthly, buys 2 flat bldg., lot 50x172, near Austin-av. and Lake-st.; choice location, 5 and 6 room bungalows; easy terms. H. STONE, 139 No. Humphrey-av., Oak Park. Phone Oak Park 5287. Austin 310.

FOR SALE—BEAUTIFUL 5 ROOM BUNGAlow; hot water heat; sun porch; fireplace; French windows and doors; $300 cash, balance monthly payments. See us today. GEO. M. HUNTER & CO., Austin 78. 5735 South-blvd.

FOR SALE—CENTRAL AUSTIN, 6-7 RM. stone front 2 flat; lot 50x150; owner does not need money and is too busy to give attention; pay some cash down, balance easy. HARRY HELMICK, 38 S. Dearborn-st. Randolph 753; Oak Park 5696.

FOR SALE—50 FOOT DEEP LOT, NORTH Oak Park; restricted district adjoining Fair Oaks; 4 new $10,000 homes now under construction on adjoining lots; $1,000; $100 cash, bal. monthly. Address J K 361, Tribune.

FOR SALE—A VARIETY OF BEAUTIFUL bungalows on N. Lockwood-av., north of Chicago-av., Austin, on terms to suit or cash. Book of Hogenson's Model Homes mailed free. E. HOGENSON & CO., 5812 W. Chicago-av.

FOR SALE—NEW 2 FLAT, BRK. BLDGS., 5 and 5 rooms, sun parlors, h. w. heat, 2 boilers, front and side entrances. A. CARLSON, 1117 N. Massasoit. Austin 20442.

FOR SALE—ATTRACTIVE AUSTIN 2 FLAT; brick; 5 and 6 rooms; 2 h. w. heating plants; wide lot; paved st.; price only $8,800; $1,000 cash. Phone Austin 81.

FOR SALE—CASH OR TERMS, NEW 5 RM. bungalow, built by day labor; first class material; nr. trans.; good neighborhood; owner. CARL BLOOMBERG, 5754 W. Chicago.

FOR SALE—FINEST, MOST SUBSTANTIAL 3 apt. building, Washington-blvd.; best part of Austin; large sun parlors; wide lot. Address E 469, Tribune.

FOR SALE—TO CLOSE ESTATE, ATTRACtive 8 rm. house, h. w. ht., all mod. imp., oak trim throughout. No agents. 25 N. Parkside-av., Austin.

FOR SALE—OAK PARK BARGAIN—DOCtors' attention; 8 room brick residence; strictly modern; large corner lot; garage for 2 cars. 847 Wesley-av., Oak Park, near Harrison-st.

FOR SALE—NEW 5 ROOM BUNGALOW; hot water heat; strictly modern; must be seen; cash or terms. Owner, 947 Wesley-av.

FOR SALE — OAK PARK BUNGALOWS. Write for free booklet. T. A. HOLM & CO., House-av. and Harrison-st., Oak Park.

FOR SALE—CHICAGO-AV. BARGAIN—Brick store, flat and barn; price $5,500; cash $1,500. HENRIKSEN, 5119 Chicago-av.

FOR SALE—BARGAIN—OAK PK. CHOICE vacant, 50x125, near Lexington-st., conv. to transp. Address H X 518, Tribune.

REAL ESTATE—OAK PK., AUSTIN.

HULBERT BUNGALOWS
"BUILT ON HONOR."
5, 6, and 7 rooms, frame, stucco, and brick; hot air, steam, water, or vapor heat; 37½ foot lots; $100 to $350 down, $25 to $50 a month, including interest; no more than you are probably paying for rent, and each payment increases your equity. Ready now or built for future delivery on my "$10 down and $10 a month while building" plan; then take possession and start the $25 to $30 monthly payments. No extras; complete in every detail and fully decorated. Booklet mailed on application.
THOMAS H. HULBERT, Taylor-av. and Division-st., Oak Park.

FOR SALE—STOP PAYING RENT; HERE is a chance to become independent; $500 cash, bal. like rent, buys new, MODERN stucco res., just completed; 6 large, light rooms; oak throughout; fireplace, bookcases, massive buffet, tile bath, elab. elec. fixt.; h. w. heat; SLEEPING PORCH; wide lot; paved st.; CHOICE OAK PARK LOC., conv. to "L" trans.; price for quick sale $4,700; see this at once. FARRAR, 343 N. Laramie-av. Austin 30.

FOR SALE—AUSTIN 2 FLAT BARGAIN. Owner leaving city and will sacrifice beautiful 5 and 6 rm. brick 2 flat; steam heat; oak trim throughout; elaborate gas and electric fixtures, refrigerators, gas ranges, etc., individual brick porches, fine lawns, shrubbery. BEAUTIFUL AUSTIN LOCATION, NR. WASHINGTON-BLVD. L and surf. trans.; price $7,500; $1,500 cash required; first with deposit gets it. HALEY, O'CONNOR & CO., 4806 W. Chicago-av. Austin 1100.

FOR SALE—OWNER LEAVING CITY MUST SELL BEAUTIFUL OAK PK. HOME IN 10 DAYS. Large east front porch; artistic recpt. hall and stairway; extra large beamed "Jacobean finish" dining r.; 4 beautiful sunny bedrms., tile bath; large clothes closets, "house" closets, and attic; landscape gardening, large trees, English box hedge; 50 ft. lot. [Compare with $6,500 homes.] THIS for $5,500. W. H. WRIGHT & CO., 5633 South-blvd. Ph. Austin 699.

FOR SALE—3 APT. BUILDING. Exceptionally well constructed new 3 apt. bldg.; all 4 rms.; stove and furnace heat; oak trim; gas and electric; Peerless hot water heater each flat; rent $2,050 per year on lease; beautiful Austin corner, nr. trans.; price $20,000; owner will consider smaller property in exchange.
HALEY, O'CONNOR & CO., 4806 W. Chicago-av. Austin 1100.

FOR SALE—NEW 6 RM. HOME, ALL UNusually large rooms; big living rm., fireplace, bookcases; beautiful arts and crafts oak paneled dining room with French windows and massive buffet; big, bright kitchen; exterior icing; 3 unusually large bedrooms; modern finished sleeping porch; hot water heat; $5,200; a bargain; easy terms. O'CONNOR BROS., 5950 W. Madison. Aus. 364.

FOR SALE—NEW OAK PARK BUNGALOW; very convenient location; near Lake-st. L station; just completed; 5 rooms and sleeping porch; hot water heat, tile bath, oak throughout; east front lot, 30x171 ft.; price $5,200; easy terms. F. C. PILGRIM & CO., 5637 South-blvd. Austin 310 and 320.

FOR SALE—ABSOLUTELY THE BEST BARGAIN for the money in fine AUSTIN home, 7 rooms; unusual construction [built to order]; JUST OFF WASH.-BLVD.; walls throughout canvas covered [most permanent decoration known]; HOT WATER HEAT; four fireplaces; worth $6,500; REDUCED TO $5,800. F. A. HILL & CO., 5638 W. Lake-st. Austin 131.

FOR SALE—BEAUTIFUL HOME AT 314 Lorel-av.; 4 bedrooms; furnace heat; large lot; excellent transp. This place cost $6,200; must be sold this week; will sacrifice for $5,300 or best offer; terms to suit. GEO. M. HUNTER & CO., Austin 78. 5735 South-blvd.

FOR SALE—BRICK 2 FLAT, 5-6 RMS., OAK trim, on Waller-av., just north of Washington-blvd. This building is in fine condition and can be bought for $7,000. Phone us today. GEO. M. HUNTER & CO., Austin 78. 5735 South-blvd.

FOR SALE—BARGAIN; 5412 ADAMS, MOD. 2 flat; h. w. heat. Owner, MACKENZIE.

REAL ESTATE—SUB'N—SOUTH.

FOR SALE—5 ACRE BLOCK, MOSTLY COVered with Natural Large Trees—in fact, a Virgin Forest—a very beautiful spot. Located about ½ mile from depot on Rock Island R. R., only 45 minutes' ride from loop. Price only $2,250; only $500 cash, balance $25 month. A fine place for home or chicken farm. W. F. KAISER & CO., 60 W. Washington-st.

FOR SALE—9830 WINCHESTER-AV., FINE modern 9 rm. house; h. w. ht.; garage; lot 100x189; trees and shrubbery; liberal terms; owner leaving city; $10,000. L. FICKLEN & CO., 111 W. Washington-st.

FOR SALE — GOLF COURSE PROMOTERS take notice; choice 126 acres, suitable for course; near r. r. sta. J. C. HOWE, Homewood, Ill.

FOR SALE—BEVERLY HILLS, 9135 HOYNE, 6 room modern house; hot water heat; hardwood trim; lot 50x180 ft.; $4,250; terms. J. WM. HOWARD & CO., 10 S. La Salle-st.

FOR SALE—GOLF COURSE PROMOTERS, take notice; choice 126 acres, suitable for course; nr. r. r. st. J. C. HOWE, Homewood, Ill.

FOR SALE—10 ACRES; 7 ROOM HOUSE; ideal country home; fruit, gardening. Ph. Homewood 67 W-2. CHAS. ARMITAGE.

REAL ESTATE—SUB'N—S. W.

FOR SALE—BARGAIN; CHOICE LOT, 80X180 feet, in high class suburb away from dampness of lake; ALL improvements, including trees and shrubbery, paid for; restricted to first class residences only; schools, churches, and transportation; best of social advantages. Address C N 481, Tribune.

REAL ESTATE—SUB'N—NORTH.

FOR SALE—WILMETTE—SEE MR. SYKES, Bank, or 826 Lake-av., p. m.; auto. Ph. 965 R. These are E. Side specials; easy terms.
8 r. frame, furnace, bath, 50x150 ...... $3,500
6 r., new, A1 cond., 50x150 4,700
8 r., mod., 50x200, Lake-av., 10th 6,500
10 r., mod., h. water, garage, 98x200 8,200
9 r., 4 specials, Lake-av., e. of 10th, ½ acre lots $6,500, $7,000, $10,500, $12,000
3 new homes ready April 1. See them.
WHITESIDE & WENTWORTH, 8 S. Dearb'n.

FOR SALE—FOUR HOUSES READY FOR occupancy before May 1; others ready later; located where houses are designed and built and grounds laid out by experts in their respective lines, insuring the most practical ideas as well as artistic results; situated east of r. r. in Glencoe. Must be seen to be appreciated. Terms to suit purchasers. SHERMAN M. BOOTH, Owner, Borland Bldg., Chicago. Randolph 2963.

FOR SALE—WINNETKA; MUST SELL MY 10 room frame house on lot 50x190, east of railroad; hot water heat, hardwood finish throughout; 4 bedrooms and 3 baths; house has just been redecorated and painted; in A1 condition; will take $4,500 for my equity. Address S S 78, Tribune.

FOR SALE—
LOTS, HOMES, ACRES.
We have what you want in all NORTH SHORE towns.
McGUIRE & ORR, 74 W. Washington-st.
Five Branch Offices.

FOR SALE—
Glencoe vacant.
Near station. Well wooded.
On paved street. Price $22.50
Per foot. Value $30.00.
G. P. RACINE & CO., 19 S. La Salle.

FOR SALE — 6 RM. ALMOST NEW WILmette bungalow; fine lot; nr. trans.; best for $7,000; $1,000 down; 5 rm. new bungalow, $4,200; $500 down. Exclusive Agent. PAUL SCHROEDER & CO., end Wilmette L.

FOR SALE — SEND FOR INFORMATION about Centralwood, the beautiful new subdivision at Evanston. A. T. McINTOSH & CO., 106 N. La Salle-st. Main 2041.

FOR SALE—9 ROOM STUCCO HOUSE; MODern; steam and hot water heat; all conveniences; 75x150; improved corner; best Lake Bluff; 30 fine trees, etc.; terms. Address D T 81, Tribune, or phone Canal 5125.

FOR SALE—HIGH GRADE, MODERN NEW ten room house; 3 baths, sleeping porches, large grounds, driveway, garage; choice location, Highland Park; $20,000. Address K D 344, Tribune.

FOR SALE—NEW AND VERY ATTRACtive modern houses; also complete country places and vacant property, well located in all north shore suburbs, Lake Forest to Kenilworth. J. L. FLOYD, 35 N. Dearborn-st.

FOR SALE—LOTS—NORTH SHORE; YOUR pick at $16 to $30 ft.; 4 blks. to sta.; all imp. Send for plat. Easy terms. REGELIN, JENSON & CO., Reaper Block. Ph. Rand. 1584.

FOR SALE—OR RENT—TO PURCHASER—Winnetka modern residence, 8 r., 2 baths, large porches, 80 ft. lot, h. w. heat; depot 3 blks. FRANCIS M. CASE & CO., 5 N. La Salle.

FOR SALE—WILMETTE—WE HAVE A SPEcial bargain in a choice 8 r. stucco house; lge. liv. r.; A1 loc.; East; at $6,500. D. E. ALLEN, 1107 Wilmette-av., Wilmette.

FOR SALE — HIGHLAND PARK — NEW mod. 7 r. house, Linden-Lincoln. See owners, MURRAY & TERRY, 40 N. Dearborn-st.

FOR SALE—MY 7 ROOM MODERN HOME; East Side, WINNETKA; fine location; best value in town. Address K A 94, Tribune.

FOR SALE—OR EXCHANGE—EQUITY IN Evanston 7 room house; take Evanston vacant in trade. Mr. Raymond, Rand. 6567.

FOR SALE—KENILWORTH VACANT PROPerty. Estate of Joseph Sears. Tel. Franklin 3683. 1449 Otis Bldg. 10 S. La Salle-st.

FOR SALE—HOMES, OR WILL BUILD TO suit; cash or terms. WM. AITKEN, Builder of Modern Homes, Hubbard Woods.

FOR SALE—GENTLEMAN'S MOD. COUNtry home; 20 A.; wooded and clear land; shady lawn; $18,000; terms. Address B 469, Tribune.

FOR SALE—6 ROOM MODERN HOME, $5,000. RYERSON, 1304 Lincoln, Evanston.

FOR SALE—SNAP—COR. N. EVANSTON, 15 ft. H. E. BENT, 138 W. Washington.

FOR SALE—OR TRADE—STORES, WILmette. Horace E. Bent, 138 W. Washington.

REAL ESTATE—SUB'N—N. W.

FOR SALE—2 FINE 5 ROOM BUNGALOWS; H. W. heat; all conveniences; lots 50 by 172. Sell on terms. A. W. LUEBBE, 220 S. Fairview, Park Ridge, Ill.

FOR SALE—BARGAIN—MODERN 10 RM. house, 150x170 ft.; 15 fruit trees; all improvements. Owner, Park Ridge 1814.

REAL ESTATE—SUB'N—WEST.

FOR SALE—WEST MAYWOOD—NEW 4 RM. cottage; 60 ft. lot; $1,900; $100 cash, $30 per month. Owner. Address J S 518, Tribune.

FOR SALE—WEST MAYWOOD—20 AND 60 ft. lots at ½ price to close out; terms as you like them; owner. Address J S 517, Tribune.

FOR SALE—IDEAL 10 R. HOUSE; BEST LOcation; trans. loop; lawn; inspection will convince; owner. Address D 564, Tribune.

FOR SALE—OR EXCH.—$1,000 EQUITY Elmhurst bungalow. Address F 565, Tribune.

FOR SALE— BUNGALOW; OAK TRIM; large lot. Albert Grans, Elmhurst, Ill.

REAL ESTATE—SUB'N—WEST.

FOR SALE—FINE BRICK BUNGALOW, 5 rms. and bath, water, elec. lt., gas, and heat, with one acre lot; close to A., E. & C. station; 40 min. ride from loop; train every half hour; transportation $6 per month; choice restricted neighborhood.
PRICE, $3,500. EASY TERMS.
Let us show you.
VILLA PARK REAL ESTATE CO., Phone Rand. 2139. Rm. 414, 69 Washington-st.

FOR SALE—7 RM. HOME IN LA GRANGE, in very desirable location, strictly modern throughout; 3 porches, sun and dining porches, glassed and screened in; oak trimmed; built-in wardrobes, buffet, etc.; vapor heat, sanitary tile floor, kitchen, pantry, and bath; iceless refrigerator; price, $8,500. La Grange 1460.

FOR SALE—6 ACRES, 8 R. HOUSE; OAK trim throughout; h. w. heat; bath; gas; el. lt.; stationary laundry; large attic; fine poultry house; barn; two cisterns; 100 fruit and shade trees; main station, 6 blocks; a rare bargain, $6,750, part cash. O. J. ROATH, Lombard.

FOR SALE—HINSDALE RESIDENCE. Four blocks from depot, South Side; 14 rooms; modern conveniences; large corner lot; fine fruit and shade trees; large garden; large stable. Reply 710 New York Life Building, Chicago.

FOR SALE—RIVERSIDE IMPROVED LOT, 60x151 ft.; $400; terms. JOHN A. CHAPMAN, AGENT, R. 1208, 30 N. La Salle. Tel. Main 1778 or Riverside 83.

FOR SALE—WHEATON — GLEN ELLYN little farms, bungalows, or large homes. Get our building proposition. GEO. G. NEWBURY & CO., 6 N. Clark-st.

FOR SALE—INCOME 2 FLAT, MOD., 5 RM., basement and attic, garage; street entrance; wide lots; best location; N. 5th-av., Maywood. O. BENSON, N. 5th-av., Maywood.

FOR SALE—WEST MAYWOOD—GOOD TWO flat bldg.; 6 r. each, with lot 118x122, at less than cost of bldg.; terms arranged. Owner. Address J S 514, Tribune.

FOR SALE—ELMHURST, CHOICE RESIdence lots, near Aurora Elec.; will build to suit; terms easy. GEO. R. CHAPMAN, Elmhurst.

FOR SALE—Get our list of suburban homes. LOTHROP LEE BROWN & CO., Glen Ellyn, Ill.

FOR SALE—3¼ ACRES ON CHICAGO-AV., next east of Hinsdale Golf club; choice improved. Address K A 312, Tribune.

FOR SALE—$100 DOWN BUYS HOME IN Congress Park; balance monthly. F. B. GRAHAM, 1208 Cham. of Com. Bldg. Main 826.

REAL ESTATE—ACRE PROPERTY.

FOR SALE—DESPLAINES ACRE BARGAINS 2 2-3 acres, $950; $100 cash, $10 month. 3¼ acres, $1,750, $200 cash, $20 month. RICH BLACK SOIL. H. H. WEBB, Owner, 192 N. Clark. Main 3098.

FOR SALE—700 ACRES ON MILWAUKEE-av.; nice timber and river frontage. C. E. JOHNSON, 618 Hartford Bldg.

REAL ESTATE—OTHER CITIES.

FOR SALE—HOUSTON, TEX., 75X100, ON I. & G. N. tracks and ship channel, opp. Armour Chemical. Address F 118, Tribune.

FOR SALE—SACRIFICE LOTS, NEW BUNGalows, moving to California; Gary, Ind. J. R. KESTER, owner.

REAL ESTATE—SUMMER RESORTS.

FOR SALE—GOOD 9 ROOM HOUSE AND 2 lots, cor. location, nr. lake, Bargain $2,000. No trades. E. A. THOMAS, Lawrence, Mich.

FOR SALE—LOTS ON FOX LAKE, ILL; 50X150 ft., $5 cash and $2 per month; no interest. J. L. SHAW & CO., Otis Bldg.

REAL ESTATE—FARM LANDS.

Arkansas.

FOR SALE—20,000 ACRES IDEAL FOR COLonization; 7 townsites. MARTIN GAULDIN, 289 Ry. Ex. Bldg., Chicago.

Florida.

FOR SALE—FLORIDA LAND, WHOLESALE tracts, direct from owners; $3.50 per acre up. TOMLINSON, 550 Surf-st., Chicago.

FOR SALE—BY OWNER, FARMS ON CAnal and Ry.; $20 cash and $10 per month for each ten acres. P. DISCH, 852 N. Clark-st.

Illinois.

FOR SALE—STOCK AND DAIRY FARM, 178 acres, nr. Elgin, bordering Fox river. 132 acres plowed, 15 a. alfalfa, 15 a. timothy. Will feed 50 milking cows all year. Mod. bldgs.; cow barn, 64 stancheons, cement floor, 96x36 ft., 80 ton cap. 15 h. p. motor installed. 8 room brick house, furn. heat. Electric car stops at door. Offered $1,000 per year with royalty for use of gravel pit. This farm has never been offered for sale before. Owner been on place for 30 years. Price $35,600. Farm clear. Will consider part trade or terms. Address H X 259, Tribune.

FOR SALE—120 ACRE FARM, BY OWNER. Fairly well improved; lies three and one-half miles east of Momence, Ill. Being the east half of the northwest quarter of section thirty-three and the southwest quarter of the southwest quarter of section twenty-eight, township thirty-one, range fourteen east. Incumbrance $6,000, three years, 6%. Price $100 per acre cash. NO TRADES. J. M. HENDRIX, 327 Unity Building, Bloomington, Illinois.

FOR SALE—40 ACS. KANKAKEE COUNTY, 2¼ miles from St. Anne, good 6 room house, barn, hog house, corn cribs, large poultry house; fine bearing orchard, apples, pears, peaches, cherries, and all kinds of berries; fine black loam soil; finest corn and truck land in the state of Illinois; price $150 per acre. Terms if desired. This property will go quick. Act today. E. A. CUMMINGS & CO., 40 N. Dearborn-st.

FOR SALE—SACRIFICE, OWNER OF THORoughly tile drained, well improved alfalfa farm, forty miles northwest of Chicago, to be relieved of care of management, will sell for best cash offer before April 1; worth $150 per acre; mortgage $14,000; handsome place, fine auto roads; one and one-half miles from R. R. station. JAMES M. WELSH, Owner, 3978 Ellis-av. Kenwood 4197.

FOR SALE—IMP. 190 A. FARM, 29 MILES from Chicago, $115 per acre; 125 a. improved; 60 miles from Chicago, $85 per acre. 60 a. imp., 30 miles from Chicago, $125 per acre. [H.] COCHRAN & McCLUER, 30 N. Dearborn.

FOR SALE—FARMS IN DESPLAINES RIVer Valley, one mile from Milwaukee-av. concrete road; forest preserve district; river front; black loam soil; thoroughly tile drained; ten acres or more. C. B. CONGDON, 425 Greenwood-blvd., Evanston, Ill.

FOR SALE—60 ACRES GOOD LAND NEAR Crystal Lake, Ill.; 40 acres in cultivation; 5 room house; good barn; excellent chicken and milk houses; 2 wells, running water, fruit trees, etc. Must be sold. Inquire OSCAR B. McGLASSON, 225 N. State-st., owner.

FOR SALE—FARM 6 MILES N. E. OF ROCKford, in Guilford township, Winnebago Co., Ill.; soil black loam; all under cultivation. Address DR. ELLEN M. KIRK, Mercantile Library Bldg., Cincinnati.

FOR SALE—10 A. IN KANE CO., NEAR town; good 5 rm. house, barn, orchard, stock, chickens, machy; ONLY $4,000; easy terms. PHILLIPS, MONIGER & CO., 29 S. La Salle.

FOR SALE—BARGAIN; ¼ ACRE, GRAYS Lake; only $1 cash. DE COUDRES, 74 W. Washington-st.

Indiana.

FOR SALE—STOCK AND DAIRY FARM, one of the best equipped, with most productive soil, containing 422 acres; 30 miles from Indianapolis on good roads, trolley line, and railroad. This farm has paid its price to present owner, who is forced to go south because of ill health. Inquire U. R. LORANGER, Room 201, 1705 Sherman-av., Evanston, Ill.

FOR SALE—A LARGE CHICAGO WHOLEsaler having come into possession of a 110 acre farm, 8 miles southwest of Columbus, is desirous of making a speedy disposition and will make terms accordingly. Write RYNERSON & RYNERSON, Columbus, Ind., for particulars.

FOR SALE—BY OWNER; $25,000; 200 A. stock and grain farm on high bank Kankakee R., 60 miles from Chicago; 3 ry. stations 1 mi.; well tiled; good bldgs.; with stock or without; no trade; terms to suit. Address E 318, Tribune.

Michigan.

FOR SALE — 50,000 ACRES TO SELECT from; good soil, transportation, and markets; near towns, schools; healthful climate; general farming, dairying, stock raising, and fruit; $10 to $25 per acre; $10 to $50 down; $5 to $10 monthly. Choice ten acre tracts for poultry. Free map and book. Ask about money saving winter proposition. GEORGE SWIGART, Owner, 1249-50 First National Bank Bldg., Chicago, Ill.

FOR SALE—88 ACRE FARM IN SOUTHERN Mich.; 8 rm. house, newly painted and decorated; good barns and outhouses; 7 acres grapes, 200 cherry trees, pears, plums, and berries, all bearing; new apple and peach orchard, 6 acres wood land; near station, school, and market. Price $5,000; no trade. MRS. W. H. LONGLEY, 422 Park-pl., Kalamazoo, Mich.

FOR SALE—STOCK-DAIRY FARM, 355 AC., productive soil; 120 miles from Chicago; near railroad and creamery; two new silos; three good houses; 80 acres. Owner, F. TIMMIS, White Pigeon, Mich.

FOR SALE—1,000 MENOMINEE CO. ACRES, $6.50 per A.; best soil; on auto road; near good markets; some timber; improved farms adjoining. V. HERRICK [Exclusive], 59 E. Madison-st.

FOR SALE — CAMPING OUTFIT FREE TO Wildwood lot purchasers. For information address BEAVER ISLAND IMPROVEMENT ASSN., 1549 Otis Building.

FOR SALE—40 ACRE FARM, GOOD BUILDings, fine orchard, near Ravenna; $1,800; reasonable terms. JORGENSEN, Grand Haven, Mich.

FOR SALE—20 A. 1½ MILES FROM SOUTH Haven; all full bearing orchard; completely equipped, including stock, implements; cheap for quick sale. Address J W 390, Tribune.

FOR SALE—10 OR 20 ACRES, LOCATED IN the choicest spot of the famous Fruitvale tracts, where failures are unknown; terms. Address C 76, Tribune.

FOR SALE—6 A. TRUCK AND CHICKEN farm; ¼ mi. town, state road; 8 r. house, barn, chicken h.; only $2,500. E. A. THOMAS, Lawrence, Mich.

FOR SALE—50,000 A. NEW LAND, $12 TO $25, sold on potato contract. Write S. Young Bros. Realty Co., Lansing, Mich.

FOR SALE—MICHIGAN FARM LANDS IN large and small tracts. Map of Michigan free. J. E. MERRITT, Manistee, Michigan.

FOR SALE—MICHIGAN FARM, 86 AC., BARgain. Write or ph. Oakland 1835 for particulars. DR. BOYCE, 1107 E. 43d-st.

FOR SALE—40 A., 20 CLRD., CABIN, BARN; near fishing lakes; $1,000; $100 cash, $10 mo. Others. EVANS-TINNEY CO., Fremont, Mich.

FOR SALE—SOUTH HAVEN, TWO 10 ACRE or one 20 acre fruit farm; stock and equip. Address J D 195, Tribune.

FOR SALE — LOWER MICH. HARDWOOD land, $20 acre. Paymts. or crop contracts. B. & D. Ldr. Co., 408 Gas Bldg.

North Dakota.

FOR SALE—10,000 ACRES 100% PLOW land, N. D.; best colonization tract; also farms and ranches. Ask only for what you can handle. RAIT, 404 Northwestern Bank Bldg., Minneapolis, Minn.

REAL ESTATE—FARM LANDS.

Mississippi.

FOR SALE—LANDS.
The Best Farm Lands in SOUTH MISSISSIPPI.
40,000 ACRES.
THE NEWMAN LANDS.
Near Hattiesburg, Miss., on Gulf & Ship Island Railroad and Mississippi Central Railroad. Well located and watered, and only 65 miles from Gulf Coast. For full information write
J. J. NEWMAN LUMBER COMPANY, Hattiesburg, Miss.

Missouri.

FOR SALE—SMALL MISSOURI FARM. $10 cash and $5 mo. [no interest or taxes]; highly productive land; close to 3 big markets. Write for photographs and full information. MUNGER, D 142 N. Y. Life Bldg., Kansas City, Mo.

Montana.

FOR SALE—REAP WHERE WE HAVE SOWN, in the Great Judith Basin, Montana—the "Basin of Big Bank Deposits." Go with us and see this fine half section farm. 130 acres of it seeded to winter wheat. New four room house; good well and spring; fenced; price $30 an acre including all of crop. Write us for low excursion rates. WM. H. BROWN CO., No. 8 N. La Salle-st., Chicago.

Oklahoma.

Government
LAND SALE, OKLAHOMA.
$3.50 Per Acre
Sold in tracts of 10 acres to 30,000; 40 inches rainfall; no taxes; $1.50 per acre cash, balance 5 years; residence not required; land adapted all grains, fruits, and vegetables, besides every acre has a speculative value for oil and other minerals. Come in and examine plats of Government description of lands now offered by them. Open evenings and Sundays.
S. H. DODSON, Indian Lands, 30 N. Dearborn-st.
Member Cook County Real Estate Board.

FOR SALE — GOVERNMENT LAND IN southeastern Oklahoma, $1.50 acre, and bargains in improved farms on easy terms; $25 down and $10 to $25 a month. Ozark Timber Co., 552 Peoples Gas Bldg., Chicago, Ill.

FOR SALE—DAIRY FARM, 160 ACRES, NR. Oklahoma City, only $25 per acre; decided bargain. S. S. Date, Owner, 38 S. Dearborn-st.

Texas.

FOR SALE—SACRIFICE 40 A. CHOICE gulf coast land, $80 a., easy terms. OTWELL, 1402 Hartford Bldg.

Wisconsin.

FOR SALE—685 ACRE WELL IMPROVED stock farm, Jackson Co., Wis., eight miles from transportation, on both Milwaukee and Northwestern Rys.; 250 acres under cultivation, balance hay land and pasture, with living water year round; 480 acres fenced; good black soil; best hay and grass land in the U. S. for stock raising; good seven room house on stone foundation; fair barn and other buildings; good well of fine water; price $30 per acre, 1-3 cash, balance on terms to suit purchaser. H. C. HORNING, 117 Water-st., Waukegan, Ill.

FOR SALE—1½ A., GOOD 11 R. H., LARGE porch, outbuildings, beautiful lawn, garden with two large asparagus beds, 1 cherry, 3 apple trees, some small fruits; view from house overlooking Wisconsin river and bluffs; within one mile of Wisconsin Power Co.'s dam; good fishing; fine opening for private boarding house. Address Box 295, Prairie du Sac, Wis.

FOR SALE—AT TREMENDOUS SACRIFICE, 1,000 acre stock and grain farm; only $45 per acre; worth $65; Central Wisconsin; r. r. station on the land; A1 buildings; between 700 and 800 acres under plow; black soil, two to four feet. Will accept $10,000 cash and $10,000 in clear property, city or country; balance three years. Address C N 488, Tribune.

FOR SALE—WISCONSIN CENTRAL RAILway land grant; good soil, good crops, and best markets; excellent stock and dairying country; settlers wanted. Low price and easy terms. Write for Booklet No. 83. Address Soo Land Dept., SOO RAILWAY, Minneapolis, Minn.

FOR SALE—CLOVER LAND IN MARInette county, Wisconsin, where farmers grow rich; near markets, towns, and railroads; seven hours' ride from Chicago. If for a home or investment you are thinking of buying good farm lands, write us. SKIDMORE LAND CO., 2017 Hall-av., Marinette, Wis.

FOR SALE—40 ACRES CLAY LOAM SOIL; 32 acres improved; 5 room house, barn, and granary; ¼ mile to school, 1½ miles to railroad town; price $2,100; $500 cash, balance as long as wanted; reason for selling, am no farmer. H. F. MUEHRCKE, Oconto, Wis.

FOR SALE—FORTY ACRES, WITH NEW house and live stock, in Vilas county; terms $250 down and easy terms on the balance; price $1,000. Sanborn Company, Eagle River, Wisconsin.

FOR SALE—ONEIDA COUNTY CUT OVER hardwood lands, 40 acres or more, some with fine timber groves, others without timber; easy prices and terms. Ask for maps and price list. C. P. CROSBY, Rhinelander, Wis.

FOR SALE—LET US SHOW YOU LAND along the Soo Line; clayey loam soil; good roads; near towns, schools, churches, cheese factories, creameries. Call or write. SOO LINE Ticket Office, 140 S. Clark-st.

FOR SALE—WE OWN 200,000 ACRES; $5 TO $20 an acre; easy terms. Agents wanted. GRIMMER LAND CO., Marinette, Wis.

FOR SALE—OUR FREE ILLUSTRATED folder map fully describes Chippewa Valley lands. Investigate our proposition. J. L. Gates Land Co., 24 Miller Bldg., Milwaukee, Wis.

FOR SALE — GOOD FARMS; LIBERAL terms; TAYLOR COUNTY and others; literature FREE. LOEB-HAMMEL REALTY CO., 205-6 Marquette Bldg., Chicago.

FOR SALE—I WANT GOOD NEIGHBORS; you can get cheap land close to station here. Milwaukee Ry. from Chgo. Come or write. GEORGE BAILEY, Boulder Jc., Vilas Co., Wis.

FOR SALE—AGENTS, NOTICE; FERTILE, drained marsh, ready to plow, $15 acre up. WEBB-BROST CO., Babcock, Wood Co., Wis.

FOR SALE—SIX 40 ACRE TRACTS OF GOOD farm land; only $320 for each 40 acres. A. E. MORRISON & CO., 20 E. Jackson-blvd.

FOR SALE—BAYFIELD COUNTY DAIRY, stock, and diversified farm lands sold on easy terms. Rust-Owen Lumber Co., Drummond, Wis.

FOR SALE—$100 DOWN BUYS 40 ACRES best clay loam soil, near good town; payments easy. Address J W 375, Tribune.

Miscellaneous.

FOR SALE—Large and small farms at prices ranging from $7.50 to $16.50 per acre: improved and unimproved; terms on all of these farms; have a few to trade. TRACY & COUNCIL. Ph. Kenwood 1230. 4508 Michigan-av.

FOR SALE—OR EXCHANGE—FARMS, Illinois, Wisconsin, Michigan, Ind. Can suit you if you know your wants. S. A. FRENCH & CO., 54 W. Randolph. Central 4973.

REAL ESTATE—CATTLE RANCHES.

FOR SALE—WE MAKE A SPECIALTY OF ranches, all sizes, prices, and locations. SCHREI & READ, 30 N. La Salle, Chicago.

REAL ESTATE—MISCELLANEOUS.

FOR SALE—I HAVE FOR SALE— 3 PIECES of property. A 3 apt. bldg. on Wilton-av., 1 blk. from L; price $12,000, and vacant lot on Halsted-st., suitable for business house; price $25,000; and a farm of 188 acres in Wheaton neighborhood. This is one of the best dairy farms in that section or would be suitable for an institution of any kind; price per acre, $200; no reductions will be given on any of these prices and don't answer this ad unless you mean business. Suite 607, Virginia Hotel.

FOR SALE — TRACTS FOR DAIRYING, small farming, where forty acres will equal 160 acres in Illinois; also colonization tracts; bargain prices. Address F 370, Tribune.

FOR SALE—8 ROOM STONE FRONT HSE., hardwood finish; recently rebuilt; almost new. Address E 388, Tribune.

LAND INFORMATION.

WE ARE RECEIVING MORE INQUIRIES for Wisconsin land information than in any other month in five years. Write for details and say that you would like a state map. Wisconsin Advancement Assn., 1541 First Natl. Bank Bldg., Milwaukee, Wis.

SEE THE WISCONSIN OFFICIAL AGRIcultural exhibit at 845 S. Wabash-av. and write us for details regarding the cheap land upon which it was grown. WISCONSIN ADVANCEMENT ASSN., 1541 First Nat. Bank Bldg., Milwaukee, Wis.

OFFICIAL PUBLICATIONS CONCERNING soil, climate, and crops of Wisconsin free. Division of Immigration, Wis. Dept. of Agriculture, Capitol Bldg. 99, Madison, Wis.

REAL ESTATE WANTED.

For Cash.

WANTED—FOR CASH—BARGAIN WHICH $25,000 cash will take; North Side preferred; owners only answer; no attention unless price, rental, and mortgage stated; can add clear 9 flat for larger deal. Address F 196, Tribune.

WANTED—A NORTH SHORE RESIDENCE, 7 to 10 rooms, south of Lawrence-av. and east of Broadway; will pay all cash. Address K A 90, Tribune.

WANTED—HIGH CLASS 2 OR 3 APT. BLDG. on North Side, for cash; will consider larger if very exclusive; must have something by April 1. Address K A 516, Tribune.

WANT VACANT LOT IN NORTHWESTern part of town suitable for flats; will deal with owner. No agents. Address D 274, Tribune.

WANTED — HIGH GRADE APARTMENT, about $50,000; prefer clear; might consider reasonable incumbrance; genuine bargain only. Address K A 334, Tribune.

WANTED — IMPROVED FARM, CLEAR OR slightly incumbered; must be cash bargain for around $40,000. Owners address K A 392, Tribune.

WANTED—FOR CASH—HAVE $2,000 CASH to apply on good brick 2 flat, s. of 51st, e. of State. Write Mrs. George, 6302 University-av.

WANTED — 6 OR 12 FLAT EQUITY FOR cash and clear property. S. RICHARDSON, 11 S. La Salle-st. R... 7226.

WANTED—FOR CASH—TWO FLAT, 5-6, north of Devon, modern. Give location and price. Address F 552, Tribune.

WANTED — VERY HIGH GRADE 2 APT. bldg. on large lot; North Side, east of Clark. Address J W 377, Tribune.

WANTED — TRADERS, WILL PAY YOU cash for the property you took in trade. G. SCHALLMANN & CO., 1207 Chamber of Com.

WANTED — SMALL EQUITY IN BUSINESS property, growing location. Address H S 266, Tribune.

WANTED—HAVE $1,000 CASH FOR 2 OR 3 flat bldg., 6 rms., on N. Side; straight mtg. on balance; give full part. Address H 239, Tribune.

WANTED—NO. SIDE OR N. W. SIDE house. Will pay cash up to $2,500 if bargain. Address K A 561, Tribune.

WANTED—FLAT OR SMALL BUSINESS property, $4,000 cash. Address G 61, Tribune.

WANTED—2 OR 3 FLAT, LOGAN SQUARE district. Address B 343, Tribune.

REAL ESTATE WANTED.

For Cash.

WANTED—I BUY DIRECT FROM OWNERS; large apartment buildings and business property; NO COMMISSION; will inspect your property within 48 hours and make you an all cash offer. Owners who want to sell quickly write, phone, or call. S. H. NEWMAN, Room 1305, 11 S. La Salle-st. Randolph 4980.

WANTED—TO BUY—IMPROVED, NEAR Midway. Address F 379, Tribune.

To Improve.

WANTED—BUILDER WANTS CLEAR VAcant, ripe for improvement; we furnish all the money to build complete without interest during construction and make quick sale to net owner from 60 to 75 per cent profit; on your 25 ft. lots we will build a strictly modern 3 story 3 flat complete without extras for $9,000 that will sell for $12,000 to $13,000. Address H X 554, Tribune.

WANTED—TO IMPROVED—LOT NORTH OF Devon, suitable for two flat. Give location and price. Address F 555, Tribune.

By Brokers.

WANTED—IF YOU ARE AN OWNER OR IF you are interested in property, get in touch with a reliable, live real estate man. I am the man who has the best standards, getting the highest prices, best results, and quickest services for your property. If you want to buy, sell, or rent anything, manage improvements, loans, or insurance on your property, see me. LEONARD ADAM, 214 N. State-st., Room 206. Phone Central 4034.

WANTED—IF YOU ARE AN OWNER OR IF you are interested in property, get in touch with a reliable, live real estate man. I am the man who has the best standards, getting the highest prices, best results, and quickest services for your property. If you want to buy, sell, or rent anything, manage improvements, loans, or insurance on your property, see me. LEONARD ADAM, 214 N. State-st., Room 206. Phone Central 4034.

WANTED—DO YOU WANT RESULTS? We are experts in renting, selling, and exchanging all kinds of business and property. We have hundreds of clients who have money to buy your business. ROCKWELL & CO., 703 Rector Bldg., 79 W. Monroe-st.

WANTED—WE WILL BUY, SELL, OR EXchange your property, no matter where it is, and give you what you want for what you do not want. G. W. STEWART, 29 S. La Salle-st.

WANTED—GOOD VACANT, RESIDENCES, flat bldgs., business property; cash or exchange. Estates managed. Loans. C. R. PETERSON & CO., 1344, 127 N. Dearb'n.

WANTED—FROM OWNERS, MODERN APT. bldgs., vacant and farms to sell or exch. If you mean business we promise results. A. HENNINGER & CO., 69 W. Washington-st.

WANTED—LET A LIVE WIRE HANDLE your property. P. DICKEN, 226 Reaper Block. Rand. 705.

WANTED—OUR SPECIALTY, 32 YEARS OF quick results in selling S. Side property. JOHN McCLUN, 218 W. 63d-st. Went. 1845.

WANTED—WE PAY CASH FOR INCOME property and will purchase your equities. See us. H. EMERMAN & CO., 110 S. Dearborn-st.

WANTED—WILL BUY BARGAINS IN REAL estate; quick action. PAUL STEINBRECHER & CO., Tribune Bldg.

REAL ESTATE FOR EXCHANGE.

Apartments.

TO EXCHANGE—APARTMENT BLDGS. $10,000 to $100,000 and over, where owners will consider clear vacant or old improved in Chicago or improved farms or clear unimproved farm lands. FRANK H. LANG, BANK FLOOR, 40 N. DEARBORN-ST., COR. WASHINGTON.

FOR SALE—OR EXCHANGE—MODERN, high grade apartment bldg., consisting of 2, 3, and 4 room apartments, located in exclusive Lincoln Park residential district; annual rental $38,500; excellent transportation; 20 minutes loop. What have you to offer? Diversey 3973. Address H N 499, Tribune.

THE REAL ESTATE DEPT. OF LARGE mtg. house has a number of builders that wish to clean up on variously located two flat buildings, all new; can be sold for small payments or traded for vacant or old improved on very close terms. Owners and brokers answer. Address K A 231, Tribune.

TO EXCHANGE—850-852 SEDGWICK-ST., nr. Chicago-av., store and 11 flats, lot 50x125, rent $1,600; stove heat; mtg. $6,000; price $13,000. Want clear vacant, farm, or smaller clear improved for equity. PLOTKE & GROSBY, 207 W. Division-st. Superior 6288.

TO EXCHANGE—$50,000 EQUITY IN MY 30 flat building, near Grand-blvd. and 43d-st.; small mortgage. Want Chicago acreage or clear farm. Full commission to brokers. Address C N 506, Tribune.

TO EXCHANGE—$125,000 EQUITY IN MY 75 flat building, near Jackson Park and 63d-st.; small mortgage. Want Chicago acreage, farm, or tract of good agricultural land; commission to brokers. Address C N 507, Tribune.

TO EXCHANGE—WHEN YOU THINK OF Hyde Park real estate think of JOHN A. CARROLL & BRO., 53d-st. and Lake Park-av. 4 phones. Hyde Park 440.

EXCHANGE—COLONIAL MICH.-AV. 3 apt.; rental $1,800. Want clear house or flat for $8,000 equity; quick answer. Address H T 112, Tribune.

EXCHANGE—MY NEW ROGERS PARK 6 flat for clear vacant or residence. Address K A 221, Tribune.

TO EXCHANGE—MY MODERN 18 FLAT equity for old improved or vacant. STROUP, 4301 Drexel-blvd. Oak. 4269.

EXCHANGE—$25,000 EQUITY NEW ROGers Park 18 flat; 4-5 rooms; perfect light; rent $9,800. Address H E 141, Tribune.

WANTED — VACANT, OLD IMPROVED, and farm for apartment equities. KRAUSE, BEAK & CO., 118 N. La Salle-st.

EXCHANGE 6 APMTS., HYDE PARK, price $27,500, mtg. $15,500; quick deal. FRANK M. OLIVER, 705, 40 N. Dearborn-st.

WE HAVE A NUMBER OF MEDIUM AND high grade apartment buildings to exchange. E. B. WOOLF & CO., Rector Bldg.

EXCHANGE—FOR VACANT, EDGEWATER 3 apt., new cor. bldg., 3 garages; rent $2,460. Address D 388, Tribune.

TO EXCHANGE—MY EQUITY IN 6 FLAT bldg. near Garfield Pk. for farm in Ill. or southern Wis. Address H X 498, Tribune.

TO EXCHANGE—FOR 2 FLAT OR RESIdence, my equity in modern 6 flat bldg., near Garfield Pk. Address H X 501, Tribune.

WANTED—CLEAR RESIDENCE OR VAcant for 2 flat equity. Address G 551, Tribune.

WANTED—TO EXCHANGE 2 FLAT BRICK for vacant property. 1448 N. Clark.

Business Property.

W. MADISON-ST. LEASEHOLD — NEAR Clinton-st.; new 4 story fireproof bldg., rented to 1 tenant for $5,800 per yr. for 5 yrs.; pays over 10% net on price $36,000; want 12 or 18 flat in trade. ELLIS GEIGER & CO., 1431 Conway Bldg. Main 103.

TO EXCHANGE—$15,000 EQUITY IN IMproved transfer corner for clear vacant or improved. "See Mr. Oakes." WM. H. BRITIGAN, 800 First Natl. Bank Bldg.

GOOD BRICK BUSINESS BLOCK, WELL rented, in fine county seat city, Illinois; want general merchandise or farm. J. WATKINS, 6325 Kenwood-av.

TO EXCHANGE—WHEN YOU THINK OF Hyde Park real estate think of JOHN A. CARROLL & BRO., 53d-st. and Lake Park-av. Four phones—Hyde Park 440.

TO EXCHANGE—STORES ON TRANSFER corner; $15,000 equity for smaller clear vacant or improved. Address K A 85, Tribune.

MY $30,000 EQUITY IN W. SIDE STORE AND apt. bldg. with $15,000 cash for high class N. Side vacant. Address C 137, Tribune.

Farms and Acres.

TO EXCHANGE—HIGH CLASS FRUIT AND vegetable land at Florence, Colo., near Canon City; subdivided in small tracts; for Chicago improved or vacant; will make small or large deals from $1,000 to $150,000; property is clear and will take back mortgage if necessary; commission to agents. SAM BROWN JR. & SON, 19 S. La Salle-st.

FOR EXCHANGE—FINE IMPROVED 120 acre farm, Van Buren Co., 1 mi. from town; nice 7 room house, barn and outbuildings. About 50 fruit trees. This farm all complete with stock and implements; price $6,500; mtg. $1,250; want clear house or 2 flat frame. Owner. Address K A 204, Tribune.

EXCHANGE—GOING, EQUIPPED FARMS, one large, one medium, one small. Western Mississippi. Fertile. No waste. Want farm or small city property. $30 acre. E. McKOY, 723 Hibernia Bldg., New Orleans.

TO EXCHANGE—CLEAR 120 ACRE IMproved Illinois farm, $15,000; 160 acres unimproved Red River Valley, Minn., $5,000; want Ravenswood improved with small mtg. or clear vacant. Address H L 191, Tribune.

TO EXCHANGE—160 ACRE FARM AND IMprovements, in Elkhart county, Indiana, for equity in improved Chicago property. SNELL-SIMPSON CO., Gary, Ind., Box M.

GET THE BEST—ANY SIZE AND VALUE. Best imp. farms and Chicago income properties to exchange. Mail full details of what you have and want. C. W. MILLS, 5 N. La Salle-st.

EXCHANGE — 160 A. OF FINEST FARM land in S. Dak., 7 mi. r. r. town; no bldgs.; $4,000. Want flat not over $8,000. Address F 508, Tribune.

EXCHANGE—360 A. CENTRAL MICH., $5,000 clear, for city equity or what? NORTHWESTERN REALTY, 54 W. Randolph.

FOR SALE—OR EXCHANGE—FOR FARM property, ten acres paper shell pecans, nearly bearing age. Address D 85, Tribune.

WANT EQUITY IN 6 FLAT FOR CLEAR $6,500 improved Indiana farm near Chicago. Address K A 96, Tribune.

ARKANSAS DELTA LAND FOR CHICAGO property. Telephone OWNER, Blackstone 580.

WANT BRICK 2 FLAT, N. S., FOR 40 ACRE N. Ind. farm. Address H A 353, Tribune.

Houses.

TO EXCH.—FOR CHICAGO OR SUBURBAN, beautiful, attractive 12 r. residence; A1 condition; full equipment of outbuildings; large lot; in San Jose, Cal.; unequaled opportunity to get this corner house in trade for Chicago property; anything considered; MUST DEAL; pr. $15,000. Address D W 202, Tribune.

BRICK HOUSE ON DIVERSEY, NEAR Broadway, $3,000 cash equity; trade for sub. cottage with 1 to 5 acres of good vacant. ALLEN SERVICE CO., 2828 Broadway. Graceland 5869.

EXCHANGE OR SALE — BARGAIN — Rhodes-av. near 32d, 8 r. brick residence, 2 baths; easy terms; will accept clear, desirable vacant. Address K A 427, Tribune.

TO EXCHANGE — $16,000 EQUITY IN 3 choice South Side residences, in elegant condition. Want some cash and an equity. What have you? HOBBS & GRUBB, 105 E. 31st-st.

EXCHANGE $3,500 EQUITY IN S. S. 8 ROOM house for farm or vacant. CLYDE A. BLAIR, 29 S. La Salle-st. Rand. 1081.

$3,000 EQUITY IN SOUTHERN CAL. HOME, north vacant or flat equity; owners only. Address D 578, Tribune.

TO EXCHANGE—FOR FARM, 4550-52 LAKE Pk., 20 rm. stone h.; mod. Ken. 6479.

Vacant.

TO EXCHANGE—WHEN YOU THINK OF Hyde Park real estate think of JOHN A. CARROLL & BRO., 53d-st. and Lake Park-av. Four phones—Hyde Park 440.

REAL ESTATE FOR EXCHANGE.

Miscellaneous.

HAVE VALUABLE INVESTMENT STOCKS, about $25,000. Want good flats, vacant, or farms, So. Michigan or Nor. Indiana; describe your properties; will investigate. Address D 260, Tribune.

WANTED—PROPERTIES FOR EXCHANGE—Can match up any trade. State what you want for what you don't want. Describe details. ARTHUR C. LUEDER, 40 N. Dearborn.

TO EXCHANGE—WHEN YOU THINK OF Hyde Park real estate think of JOHN A. CARROLL & BRO., 53d-st. and Lake Park-av. 4 phones. Hyde Park 440.

WE SPECIALIZE IN EXCHANGES—FOR quick results send details of what you have. G. T. STROBL & CO., 1607 Humboldt-blvd.

LET US TRADE YOUR REAL ESTATE YOU don't want for what you do want. ROHM & SIMONS, 30 N. Dearborn-st.

TO LEASE & WANTED TO LEASE.

TO LEASE—50X125 FT., 73D AND COTTAGE Grove-av.; splendid cor.; will build for tenant on long lease. See owner in store.

REAL ESTATE LOANS.

WILL MAKE SECOND MORTGAGE LOANS at 4% a year commission and 6% interest per annum on flat buildings and business property, any amount. THIS IS LOWEST RATE IN CITY. Try others and be convinced. S. H. NEWMAN, Room 1305, 11 S. La Salle-st. Randolph 4980.

REAL ESTATE LOANS— LOWEST RATES. BEST SERVICE. $100 and $500. FIRST MORTGAGE SAVINGS BONDS. 1870 Heinemann Investments Since 1870. WM. C. HEINEMANN & CO., 420 Otis Bldg., 424, 10 So. La Salle-st.

5½% MONEY TO LOAN ON FLAT BUILDINGS—We lend our own money and will give immediate and definite proposals on application. We want good loans. Our terms are most reasonable. JOHN E. COLNON & CO., Central 818. 73 W. Washington-st.

MONEY TO LOAN— ON CHICAGO REAL ESTATE. HIBERNIAN BANK, 208 S. La Salle-st.

SECOND MORTGAGE LOANS ON IMproved real estate. See us if you need money to complete your bldg., pay taxes, first mtg. interest, etc.; loans made and money paid out in 24 hours; repay to suit. ADAMS, CARSON & CO., 30 N. La Salle-st. Franklin 780.

LEON J. KLEIN & COMPANY, CHICAGO'S Largest Second Mortgage Bankers, 806 Rector Bldg., Clark and Monroe. Tel. Rand. 184. Loans small or large. You might be satisfied elsewhere; you are sure to be with us.

LOANS ON REAL ESTATE, IMPROVED OR vacant; building loans a specialty; quick action. H. O. STONE & CO., Phone Randolph 300. 76 W. Monroe-st.

SECOND MORTGAGE LOANS PROMPTLY made; reasonable rates, lowest market interest charged; monthly payments. REAL ESTATE MORTGAGE CO., LTD., 11th Floor, 108 N. Dearborn-st.

JOHN P. MARSH & COMPANY, BANKERS, 1020 TRIBUNE BUILDING. Represent large estates and loan funds for several corporations and many individuals. BUILDING LOANS A SPECIALTY.

REAL ESTATE LOANS. 60 years of fair dealing. BAIRD & WARNER, 29 S. La Salle-st. Central 8800.

C. C. MITCHELL & CO., 5 AND 5½ PER CENT MONEY TO LOAN. QUICK ACTION. ANY AMOUNT. 69 W. WASHINGTON-ST. RANDOLPH 251.

MONEY TO LOAN ON IMPROVED CHICAGO real estate in sums of $1,000 and up at lowest rates. BUILDING LOANS a specialty. REAL ESTATE DEPT., UNION TRUST CO., 9 S. Dearborn-st.

GREENEBAUM SONS BANK AND TRUST CO.—First class Chicago first mortgages and bonds bearing 6 per cent for sale, $100, $500, $1,000, and upward. Send for List No. 42. CORNER LA SALLE AND MADISON-STS.

IF YOU HAVE GOOD VACANT WRITE FOR proposition to build it up and finance it under my one contract plan. No contract less than $10,000 considered. Refs. Dun and Bradstreet. Est. 1901. Address H F 125, Tribune.

BUILD NOW BEFORE THE SPRING RUSH raises prices. Our proposition cannot be beaten. Estimates, plans, and loans without commission. No extras. Address S 578, Tribune.

WILL MAKE SECOND MORTGAGE LOANS or buy same; reasonable commission; prompt service. Room 1111, 8 S. Dearborn-st. Central 2721.

WE LOAN YOU ALL THE MONEY TO IMprove your clear vacant; no com. and without interest, during construction of bldg.; plans and estimates free. Address H X 555, Tribune.

WANTED—PRIVATE PARTIES TO MAKE liberal first mortgage loans on substantial real estate security. Will pay commission and 6% interest. Address H X 238, Tribune.

PEOPLE WHO HAVE DONE BUSINESS with me for 17 yrs. are satisfied; I erected their buildings, made plans and loans to cover all. L. SORENSON, Cont., 189 W. Madison.

MONEY TO LOAN ON CHICAGO IMPROVED property; building loans made. WOODLAWN TRUST AND SAVINGS BANK, 1204 E. 63d-st., at Woodlawn-av.

REAL ESTATE LOANS SOLICITED ON best business property, cities of 25,000 and above. LEVY BROS., Bond and Mortgage Bankers, Westminster Bldg., Chicago.

SECOND MORTGAGE LOANS MADE ON IMproved property; quick action; reasonable rates. PLOTKE & KAHLER, 1444, 127 N. Dearborn-st. Tel. Central 2942.

LOANS MADE ON NORTH SHORE PROPerty. MASON & SMART, 1589 Sherman-av., Evanston, Ill.

WIDOW WILL MAKE SECOND MORTGAGE loans at very reasonable rates and small payments; write full particulars. Address H X 552, Tribune.

SECOND MORTGAGE LOANS MADE ON IMproved property; quick action and courteous treatment. Please see us. H. EMERMAN & CO., 110 S. Dearborn-st.

MONEY TO LOAN IN ANY AMOUNT; REAL estate contracts and 2d mtgs. purchased; reasonable rates. HALLMAN & KOCH, 10 S. La Salle-st. Phone Franklin 2038.

MONEY TO LOAN on Chicago and suburban real estate. FIRST MORTGAGES FOR SALE. MEAD & COE, 69 W. Washington-st.

WANT TO PLACE $50,000 IN BUILDING loans, residence or apts., west of 40th-av., Austin, Oak Park; large or small loans. Geo. R. Hemingway, 121 Marion-st., Oak Park.

2D MORTGAGE LOANS, ANY AMOUNT, IN 24 hours, at 6 per cent; pay back as you wish. See us first. Money always ready. SIMMONS BROS., 69 W. Washington-st.

SECOND MORTGAGE LOANS MADE ON Chicago real estate at 6 per cent; easy payments; quick action. LOUIS STERN & CO., Mortgage Bankers, 6 N. La Salle-st.

I WILL LOAN COST OF FLAT OR STORE building to owner of clear vacant, furnish plan, and erect building at lowest cost. Address J T 267, Tribune.

SECOND MORTGAGE LOANS IN ANY amount. Lowest rates and prompt service. SAMUEL H. FRIEDSTEIN & CO., 408 OTIS BLDG. FRANKLIN 1777.

LOANS ON REAL PROPERTY AT BEST terms and rates. WM. A. BOND & CO., 25 N. Dearborn-st.

MONEY TO LOAN ON IMPROVED CHICAGO real estate. WM. D. KERFOOT & CO., 58 and 60 W. Washington-st.

PRIVATE FUNDS FOR REAL ESTATE loans. WILL J. BELL, 1008 Title and Trust Bldg. Central 2579.

LOANS—5 TO 10 YR. TERM; ANN. PAYMTS. Arthur B. Cody, Loan Agent, State Mut. Life Assurance Co., 105 S. La Salle-st. Rand. 1626.

2D MTG. LOANS MADE ON COOK COUNTY Real Estate in 24 hours. EUGENE MASSEY, Mtg. Banker, 8 S. Dearborn-st. Cent. 6819.

LOANS ON SOUTH SIDE REAL ESTATE. HYDE PARK STATE BANK, 53d and Lake Park-av. Hyde Park 440.

MONEY TO LOAN ON IMPROVED PROPerty at current rates. GEORGE BIRKHOFF & CO., 69 W. Washington-st. Central 7191.

2D MTGE. LOANS MADE ON COOK CO. real estate in 24 hours. ELMER D. DUFF, Mtge. Banker, 1726 Conway Bldg. Frank. 4212.

I HAVE $1,000 AT PRESENT TO PLACE ON a good second mortgage. Address E 497, Tribune.

MONEY FURNISHED QUICKLY FOR GOOD real estate improvements. MADDEN BROS., 140 S. Dearborn-st.

TO LOAN—MONEY AT LOWEST RATES; $500 to $5,000. No delay. E. N. WEART & CO., 25 N. Dearborn-st.

LOANS ON IMPROVED REAL ESTATE. H. H. WALKER & CO., 5 N. La Salle-st., corner Madison.

LOANS ON CHICAGO IMPROVED PROPERty. Bldg. loans, 5 to 6 per cent. CHANDLER, HILDRETH & CO., 56 W. Washington.

SECOND MORTGAGES ON REAL ESTATE any amount, at 5 per cent commission. CHARLES S. BRILL, 105 W. Monroe-st.

$200 AND UP ON VACANT AND IMPROVED city or suburbs; low rates; prompt service. ARTHUR C. LUEDER, 40 N. Dearborn, 7th fl.

DRAPER & KRAMER, 25 N. DEARBORN-ST. Building loans made on Chicago real estate in amounts of $1,000 to $25,000. Mtgs. for sale.

I WILL BUILD FOR YOU AND LOAN ENTIRE COST OF BUILDING. Albert Lang, 1507 Chicago Savings Bank Bldg.

SECOND MORTGAGE LOANS MADE ON Chicago property; charges reasonable. W. F. McCARTHY & CO., 56 W. Washington-st.

EDGAR M. SNOW & CO., 69 WASHINGTON-st., making large and small loans on improved Chicago real estate. Low current rates.

CENTRAL REAL ESTATE LOANS WITHout commission. Northwestern Mutual Life Ins. Co. WM. SCOTT BOND, 25 N. Dearborn.

SECOND MORTGAGES—I HAVE UNLIMITed funds. For quick action and low rates see SHIFF, 809, 155 N. Clark-st.

MONEY TO LOAN AT LOWEST RATES ON improved Chicago real estate security. JOHN B. KNIGHT & CO., 74 W. Washington.

MONEY TO LOAN ON 2D MORTGAGES; lowest rates in Chicago; no delay; any quantity. WOOLF, 1000 Rector Bldg.

WANTED—$1,500 LOAN ON HIGH CLASS Glencoe vacant, e. R. R. Address J K 355, Tribune.

NORTH SHORE LOANS MADE PROMPTLY on both vacant and improved property. McGUIRE & ORR, 74 W. Washington-st.

5½% MONEY TO LOAN ON IMPROVED building loans; $500 to $7,500. IGNATIUS CHAP & CO., 31st and Wallace-st.

WANTED—LOAN FOR 5 YEARS, $3,500; security 1st mtg. 2 fl. brick, $6,500; pay 6%. Address E 410, Tribune.

MONEY TO LOAN. LOWEST RATES. JOHN T. O'CONNELL, 69 W. Washington-st.

HAVE FUNDS FOR 1ST MTG. LOANS AT 5 and 5½%. H. M. Campbell, 69 W. Wash.-st.

WANTED—LOAN ON EVANSTON PROPERty; principals only. Address H S 69, Tribune.

IMPROVE YOUR VACANT—WE FINANCE and build; no extras. Address F 585, Tribune.

REAL ESTATE LOANS.

$300—ARE YOU A PROPERTY OWNER? $300. DO YOU NEED MONEY? $3,000. See us before mortgaging your property. We have a large fund to loan to responsible people of good character.
YOU DON'T HAVE TO SIGN A MORTGAGE.
We keep our promises and agreements, and all we expect is that you keep yours. If you want money to pay taxes, interest, improve your building, avoid foreclosure, or any other purpose, call and get all the money you need the same day.
OUR RATES LOWEST IN CHICAGO. INTEREST 5% PER CENT YEARLY. Make your own terms. You will be treated courteously and confidently. We guarantee absolute satisfaction. SECOND MORTGAGE & TRUST CO., UNINC., 155 N. CLARK-ST., ROOM 508.

2D AND 1ST MORTGAGE LOANS—REAL Estate Installments Contracts and purchase money Mortgages bought, 6% interest, reasonable expenses. If you want $500, upward, quickly and repay to suit your convenience, please call
C. M. OHLSEN, 118 S. Dearborn-st.

MONEY TO LOAN IN ANY AMOUNT FROM $5,000 TO $300,000. Rate 5 per cent if security warrants. LARGE BUILDING LOANS especially desired. Will loan on well located factory property where ground value equals amount borrowed and buildings are modern and attractive. CHURCH LOANS ON SAME BASIS. HENRY A. KNOTT, 1502 Y. M. C. A. Bldg., 19 S. La Salle-st.

MONEY TO LOAN ON CHICAGO REAL ESTATE—Building Loans a Specialty. Quick Service. Small loans desired. Lowest rates. We have a special fund to loan at 5½ per cent. Main 1010. J. H. McCORTNEY & CO., 1210 Chamber of Com., 133 W. Washington-st.

LOANS ON CHICAGO REAL ESTATE. OGDEN, SHELDON & CO., 192 NORTH CLARK-ST.

STOCKS AND BONDS.

W. M. Sheridan & Co. (Inc.)
STOCKS AND BONDS. SECURITY BLDG., CHICAGO. FRANKLIN 1296-1297.

WE WILL BUY
50 NO. AM. LIFE OF ILL.
15 COLUMBIAN NATL. FIRE.
50 AMERICAN DRUGGIST FIRE.
100 FIRST NATL. FIRE.
25 PEORIA LIFE.
50 STERLING FIRE.
25 DETROIT NATL. FIRE.
10 FEDERAL LIFE.
50 CLEVELAND NATL. FIRE.
50 MARQUETTE NATL. FIRE.

WE WILL SELL
100 CONTINENTAL MOTORS.
25 ELGIN MOTOR CAR.
500 MASCOT COPPER.
100 HUPP MOTOR CAR COM.
100 U. S. RADIATOR PFD.
50 U. S. RADIATOR COM.
5 NO. AM. TIMBER HOLDING PFD.
100 PAGE FENCE COM.
50 HIBERNIA NATL. FIRE.
20 NATL. BREWERS' INS. CO.

Our market letter and bulletins, reviewing the automobile and industrial stock market, will keep you posted.
SEND FOR IT.
THERE IS NO CHARGE FOR THE SERVICE, AND YOU WILL NOT BE ANNOYED BY PERSONAL SOLICITATION. BUYING AND SELLING ORDERS ARE SOLICITED AND WILL RECEIVE PROMPT ATTENTION.
W. M. Sheridan & Co. (Inc.),
In business in Chicago 25 years. Security Bldg., Chicago.

W. M. SHERIDAN & CO. [INC.], STOCKS AND BONDS. Keep posted by our market letter. 1101 Security Bldg., Chicago.

WILL SACRIFICE 250 SHARES PERFECTION Tire and Rubber Co. at one dollar a share; 300 Champion Auto Equipment Co. at 50 cents a share. Address H A 491, Tribune.

ANDREWS & COMPANY, STOCK AND BOND BROKERS, 108 S. La Salle-st. Phone Main 4689.

FARMACK MOTOR SHARES FOR SALE. M. M. McINTYRE, 1207 Westminster Bldg. Central 5790.

ALL OR PART $15,000 7% BONDS; 5% DIScount. Address H F 469, Tribune.

PERSONAL PROPERTY LOANS.

MONEY TO LOAN AS LOW AS 1 PER CENT. on Diamonds, Jewelry, or anything of value. No loan too large or too small. Every loan I make strictly private and confidential. Special privacy for ladies. EDWARD JAMES, Room 910 Hartford Bldg., 8 S. Dearborn-st. Take elevator to 9th floor.

LIBERAL LOANS—LEGAL RATES; MONEY to loan on everything of value; diamonds, watches, furs, musical instruments, firearms, cameras, fine tools, Victrolas, clothing, traveling goods, etc. DAVID-STERN LOAN CO., 1047 W. Madison-st. In business since 1885.

MONEY TO LOAN, 1 PER CENT; NO OTHER charges; on diamonds, watches, jewelry. FIRST STATE PAWNERS' SOCIETY, 27 Washington-st., corner Dearborn-st.

YOU DON'T HAVE TO GO DOWNTOWN. You can borrow money from us on diamonds, watches, jewelry, etc., at 1½%. We are open evenings, except Wed. and Friday; 25 years at 426 S. Halsted-st., at Met. L. H. GROSSMAN.

75 PER CENT OF VALUE LOAN ON DIAmonds; proportionately on watches, jewelry, antiques, etc.; legal rates; unredeemed pledges for sale. Estab. 30 years. CHARLES MOE CO., 35 W. Adams-st., near Dearborn-st.

A. LIPMAN LOANS MONEY ON DIAMONDS, watches, etc., at lowest rates; old gold and silver bought. Est. 1861. 16 N. Dearborn-st.

LOANS ON WATCHES, DIAMONDS, AND jewelry at lowest rates. GEO. M. POE, Reliable American Pawnbroker, 34 W. Monroe-st.

MONEY LOANED ON PAWN TICKETS. T. M. ROBINSON, 6th floor, 7 W. Madison-st.

FINANCIAL.

WILL SELL ALL OR PART OF $10,000 treasury stock in corporation now earning 20%; proceeds to be used to enlarge business to meet present demands; permanent business which will bear closest investigation; would take right party actively into business; principals only. Address H X 275, Tribune.

CASH PAID FOR SNAPS IN EQUITIES, mineral rights, timber rights, railroads, stocks, bonds, notes, and mortgages. Correspondence of investors also solicited. Address R. B. HIGBEE, P. O. Box 703, Chicago.

FOR SALE—LIQUID CARBONIC CO. 7% PREferred stock; tax exempt, in Illinois; safe investment; yielding 7½%. Address F 124, Tribune.

LUCRATIVE OFFICIAL POSITION OPEN to gentleman in high class financial institution having large earning capacity; investment required. Address F 59, Tribune.

WILL EXCHANGE IN AMTS. OF $1,000 TO $10,000 stock of old established enterprise paying 7% guaranteed dividends for first mrtg on real est. Address E 534, Tribune.

WILL LOAN FEW HUNDRED DOLLARS OWNER NORTH SIDE GARAGE. ADDRESS E 219, TRIBUNE.

WE BUY HEIRS' ESTATE IN TRUST AND probate claims against estate; loans. Probate Investment Co., Rm. 422-24 Ashland Blk.

MORTGAGES.

FOR SALE—$1,700 1ST MORTGAGE, 6 per cent interest, well secured. McCOLLAM & KRUGGEL, 127 N. Dearborn. Phone Randolph 7592.

FOR SALE—FOLLOWING 6% MTGS.: $1,400, 3 of $2,000, $2,500, $2,800, and $4,500, secured by imp. Chicago real estate. A. R. PIFER, 179 W. Washington-st. Frank. 2584.

FIRST MTGS. FOR SALE—$100 AND UP. Brand new bldgs. Safe invest. Write ARTHUR J. RICH & CO., 30 N. Dearborn-st.

SECOND MORTGAGE LOANS MADE AS low as 4 per cent; instant service. LESSER & CO., 1545 First Nat. Bank Bldg. Cent. 6711.

ASK FOR OUR BOOKLET, "FIRST MORTgages Explained." BURHANS, ELLINWOOD & CO., 25 N. Dearborn-st.

BUILDING MATERIAL.

FOR SALE — BRICK, LUMBER, ETC. wrecking county hospital. Wood and Harrison-sts. JOHN O'BRIEN.

MISCELLANEOUS.

WE BUY
OLD FALSE TEETH.
We buy them in any condition, complete or broken sets, and pay you ACTUAL VALUE.
Bring or Mail Them to Us.
ROOM 1618, REPUBLIC BLDG., STATE AND ADAMS-ST.
CARNEY TOOTH CO.

DETECTIVE AGENCIES.

DEVEREUX DETECTIVE AGENCY, ESTABlished 1895. Consultation and advice free. 188 N. Dearborn, Chicago. Phone Central ...

BUSINESS CHANCES.

AUTO BUS—PAYING; $4,000; BARGAIN; stand investigation. Address D 784, Tribune.

BAKERY—HOME—OLD EST.; WEST SIDE; $50 daily; genuine bargain. Address H K 522, Tribune.

BAKERY AND DELICATESSEN FOR SALE. Good location. $ to $ must pay on account of sickness. Address H S 701, Tribune.

BARBER SHOP—4 CHAIR — BARGAIN; steam, hot water; must sell this week; easy terms. Owner leaving city. Ph. Drexel 645. 31 E. 63d-st.

BARBER SHOP—TRIAL GIVEN BEFORE buying; "safety first"; selling on account of partnership trouble; bargain if taken at once. Address D S 113, Tribune.

BARBERS, ATTENTION—BARGAIN IN 2 and 3 chair barber shop fixtures, shop for sale; located in the best Austin business section. Inquire 5600 Chicago-av.

BARBER SHOP—SHORT HOURS; 3 CHAIRS; must sell at once. Ph. Randolph 4094.

BARBER SHOP—2 CHAIRS; CHEAP; REASON, other business. 5317 W. North-av.

BEAUTY SHOP—FULLY EQUIPD.; SOUTH SIDE, established 10 years; splendid location; fine first class trade; will stand investigation; good reason for selling; best offer accepted. Address H S 624, Tribune.

BUSINESS BROKERS—OF ALL KINDS SOLD. Consult reliable concern; buyers save time. U. S. Bus. Exch., 118 S. Dearborn. Rand. 6795.

CAFE, DINING ROOM; BEST LOC. 7 YRS.; GOOD paying; reas. 5326 N. Clark-st.

CANDY AND CIGAR STORE.

In the hospital and college district; three schools and nickel show near; good fountain and ice cream parlor, electric lighted; electric mixer, scales, tanks and counters; formulas for syrups, two cash registers, and a good stock; one large living room; owner has other business; will sell for cash or part time. 1459 Dodge-av., near Van Buren and Wood-sts.

CAPITAL—WANTED—TO MANUFACTURE patented Ford car accessory. There is an actual demand for 100,000 of these devices, which can be sold at a price to beat all competition and yet a profit of $6 to $8 apiece; speak quick for a share of these profits; $100 or more placed now will bring the big returns. Address D 854, Tribune.

CAPITAL—ESTABLISHED MFG. CO. needs additional capital to increase its business; daily cash sales now $400; with additional capital of $10,000 can increase to $1,000 daily; liberal prop. and official connection to right party. Address H J 70, Tribune.

CAPITAL FURNISHED—BUYERS OF OUR securities actually know what corporations own; see us when you wish to buy or sell stocks or bonds. C. FRANK TAYLOR COMPANY. 105 W. Monroe-st.

CAPITAL—$10,000 TO $20,000 FOR MATERial for profitable orders on hand; Chicago highly rated manufacturing company. Will stand most rigid investigation. Address K A 328, Tribune.

CAPITAL WANTED—FIRST CLASS PROmoter wanted to promote girls' building toy. Write for particulars. State your system, experience, and ref. Address H 288, Tribune.

CAPITAL—$5,000. EXCEPTIONAL OPENing in investment with ability. Rapid business increase permits opportunity. Local mfg. co. of high standing. Address K A 577, Tribune.

CAPITAL CAN BE SECURED WITH A good prospectus. Let me write yours; 14 years' experience. Address H L 227, Tribune.

CIGAR STORE—NEAR CROSS LINE; EXceptional opportunity; rent low. Apply in person, 1339 S. Kedzie-av.

CIGAR STAND—LOOP BLDG.; CIGARS, CIGarets, drinks and candy; $1,400. Call Room 1205, 140 S. Dearborn-st.

CLOSING STORE—BEST 10 YRS.; NEAR Chicago; owner retiring; $4,500; terms. U. S. Bus. Exch., 118 S. Dearborn. Rand. 6795.

DELICATESSEN, CONFECTIONERY AND ice cream parlor. Owner must sacrifice on account of wife's death; a money maker; no opposition; am willing to sell by inventory; invest at least $1,000 cash to be considered. 5356 Cardpenter-st.

DELICATESSEN—LIVING RMS.; OTHER bus.; no agents. 2211 W. Madison.

DELICATESSEN, ROOMS; OTHER bus.; no agents. 2211 W. Madison.

DENTAL EQUIPMENT, PRACTICE, AND good will, reasonable; transfer corner; good reason. Address H 280, Tribune.

DENTAL OFFICE—FOR SALE—LIVE ILLInois town; good practice; $650, cash only. Address C 78, Tribune.

DRESSMAKING BUSINESS—WELL ESTablished; many orders on hand; wish to retire; will sacrifice for cash; any woman can make money here with good management. Hub Inv. Co., 1st floor, 79 W. Washington-st.

DRUGGISTS, ATTENTION — BEAUTIFUL corner store for rent, North and Hamlin-aves.; new bldg.; steam heat; tile floor; very liberal terms. 3718 SHERMAN, Over, 5048 Armitage-av. Bal. 6804.

DRUG STORE—FOR SALE—BEST NORTH Side corner; doing big business; owner not in drugs and will sell cheap for cash; must be sacrifice if this ad seen; $2,100 cash will handle. Address D 55, Tribune.

DRUG STORE—FOR SALE—FIRST CLASS; good fixtures and stock. Must be sold by the 10th inst. No reasonable offer refused. Sea gravet, 4630 N. Kedzie-av. Phone Ivanhoe 1200.

DRY GOODS AND NOTION JOBBING business; stock, 2 rm. flat in rear; rent $35; price $1,000; good loc. Address H T 69, Tribune.

GARAGE AND LIVERY FOR SALE—DOING a fine business; on West Side; fine location; rent very reasonable; equipment worth more than price asked; great sacrifice for health. 1417 W. Lake-st.

GARAGE AND REPAIR SHOP—INVESTment will be considered by 1st class auto mechanist with any reliable party. Address D 108, Tribune.

GARAGE WANTED—ESTABLISHED AND on paying basis; answer at once; state full particulars. Address J S 644, Tribune.

GARAGE—SOUTH; ALMOST PAID; GOOD location and trade. Address D 91, Tribune.

GROCERY AND MARKET—IN VERY BUSY neighborhood; old established; good business will sell very reasonable account of ill health. Address F 695, Tribune.

GROCERY AND MARKET—NORTH SIDE; doing cash business of $4,000 a month; taken in exchange for $6,000 worth of Chicago city vacant or improved. Phone Lawndale 7369.

GROCERY—MARKET—EST. 10 YRS.; SO. Side corner; wkly. cash bus. $600. Address F S 1, Tribune.

GROCERY—DEL.—CHEAP; SICK, REASON for selling; no agents. 4466 Elston-av.

HARDWARE AND IMPLEMENT BUSINESS, with large and profitable connection for sale, growing, retail, in a live city of 4,000; best crops ever planted; owners have other business. Look Box 946, Pittsfield, Ill.

HOT WATER HEATER SALES, REPAIR shop and gas substation—Stock $2,700; sell $2,500 cash; no comp.; good loc.; reason selling; bargain. Address D 884, Tribune.

HOTEL—FOR SALE OR RENT—DOING fine business; will sacrifice for right party. 1317 W. 63d-st.

HOTEL—1ST CLASS; 40 ROOM HOTEL; 35 rooms rented; Chicago loc.; rent reasonable; running water; good business; well located; reasonable; good reason for selling. Address D 98, Tribune.

HOTEL LOCATIONS—WE HAVE A FEW ideal locations for a hotel, 100 to 150 rooms; will build to suit (or responsible tenants. HOTEL MATERIALS CO., 331 W. Washington-st. Franklin 2801.

HOTELS—LARGEST LIST NO. SIDE BARgains. 20, 30, 40, 50, 60, and 90 rooms. Am. and Eur. plans. See us before you buy. KEITH-IVERSBURGH, 1327 N. Clark. Sup. 9283. Open 2-4 Sunday.

HOTEL—FAMILY; 35 MODERN, WELL FURnished rooms; annual profits $4,000; disagreement of partners. JOHN C. WIEBUSH & CO., 32 W. Washington.

HOTEL—NEAR LOOP; 50 ROOMS; NEAR DEpots; 45 rooms; paying business; $3t barrain; cash or terms. 526 S. 5th-av.

INCORPORATE YOUR BUSINESS—AVOID partnership troubles; protect personal property from business venture; free booklet explains and information free. PHILLIP LAWRENCE, 1st Deputy Secretary of State, Huron, S. Dak. 50 Dakota-av.

INVESTMENT—AN ILLINOIS CORPORATION, OWING TO A NEW LOCATION, HAS AN UNUSUAL OPPORTUNITY FOR A MAN OF ABILITY WHO IS CAPABLE OF HANDLING AN INVESTMENT OF $5,000 TO $5,000; MONEY SECURED. A POSITION WILL PAY GOOD SALARY. OPPORTUNITY EXTRAORDINARY FOR THE MAN WHO CAN QUALIFY. ADDRESS H S 181, TRIBUNE.

INVESTMENT.

INVESTMENT—One Hundred Shares, or any part thereof, motor car stock. This stock has advanced 25 1-2% in past 4 months; $30 stockholders are in Chicago; not a speculation; motor concern; must sell to protect other investments. Address J M 507, Tribune.

INVESTMENT—A BUSINESS MAN WHO can invest $6,000 in new, up to date recently copyrighted enterprise of merit that will stand investigation over the entire U. S. can make a fortune in a short time; must be willing to take active part; capable of handling small office force; possible business. Phone Pleasant. 6760, or address D J 821, Tribune.

INVESTMENT—7 PER CENT GUARANteed; fully secured with dividends, payable quarterly; for manufacturing corporation; company; open to investment in $100 to $1,000 lots; this is no wildcat proposition, but a safe, sound investment with big opportunity; carefully workers do well; reply. Address H S 1176, Tribune.

INVESTMENT OF $25 WILL SAVE YOU $35 to $100 each year; why not start to buy your household, personal, auto, and other supplies at cost to wholesale. Join dating this for two years for $25; families in Chicago. Address J S 26, Tribune.

INVESTMENT—I HAVE $1,000 TO $10,000 TO invest in established business; will invest with a live wire; will sustain new firm with thoroughly experienced party. Address F 623, Tribune.

INVESTMENT—OF $250 AND $500 EACH of good office man will ensure one-half interest to going business. Apply Suite 1202, 20 E. Jackson-blvd.

INVESTMENT—$1,000 OR MORE INVESTED in long established office business will positively double your money in short time. Address F 881, Tribune.

INVESTMENT—AUTO LIVERY AND SELF-drive company offers unusual opportunity for investment, with or without services. Will pay good interest. Address H S 98, Tribune.

INVESTMENT—I HAVE A 7% GUARANteed investment to offer if you have from $100 up; it will pay you to investigate. Address H S 1, Tribune.

INVESTMENT—A YOUNG WOMAN, THOROughly experienced, wishes to invest $1,000, with services, in business or in management of hotel or apartment building. Address F 1, Tribune.

INVESTMENT—FOR SALE OR RENT; MUST sell; account of death; 2 rm. flat, 2 rm. kitchenette, 2 rm. store; $1,000 cash. 1214 W. Madison-st.

BUSINESS CHANCES.

LUNCHROOM, RESTAURANT—$4,000; PAYing; owners employed; daily receipts $150; low rent; exceptional bargain. Owner, 901 109 N. Dearborn.

LUNCHROOM — NEAR BUSIEST TRANSfer corner in Chicago; good business; low rent; terms. Address H S 469, Tribune.

LUNCHROOM—TO RENT—2113 WABASH-av., MORAN, 78 W. Monroe. Rand. 2565.

LUNCHROOM—BEST OFFER; TRANSFER corner; rent $35. 1205 W. 69th-st.

MACHINE SHOP — FULLY EQUIPPED; large orders; big profits; must sell immediately. Address H S 141, Tribune.

MANAGER—FOR OUR PACIFIC COAST OFfice; great opportunity for right man; some capital. Address F 549, Tribune.

MARKET AND GROCERY—WANTED—Will trade $2,000 equity on E. Side vacant; no brokers. Address K A 467, Tribune.

MILLINERY ESTABLISHMENT—FOR SALE —1st class on West Side. Inquire CHAS. ZIMMERMAN, D. S. Fisk & Co.

NEWSPAPER ROUTE—MUST BE SOLD AT once. Evenings at 3148 S. Karlov-av.

NEWSPAPER AGENCY—WANTED—SUBurb preferred. Address D 265, Tribune.

PARTNER WANTED—IN GENERAL MEN'S store, to take active part, and help in large business; some capital required; on North Side. Address H S 160, Tribune.

PARTNER WITH $1,000 TO GO INTO MAIL order business with me; exclusive article; hold patent. Address F 426, Tribune.

PATENT RIGHTS FOR AUTOMOBILE TAIL lights shows number at night. Address D 204, Tribune.

PHOTOGRAPHIC STUDIO — SUBURB OF Chicago; appointments 32 to none. Occupying entire floor modern bldg. Rare bargain. Address E 231, Tribune.

PHOTO STUDIO—BEST OFFER TAKES EST. bus. 2904 Cottage Grove. Ph. Mdw. 3828.

POP-CORN, CRISPETTE, CANDY FACTORY—A bargain for a quick sale. Inquire C. W. RENSON, 307 S. Dearborn.

REAL ESTATE MEN, I OR 2 MUST BE successful, to arrange with me to take charge of my business; planning to retire. WM. C. VAN GILDER, 25 N. Dearborn-st.

RESTAURANT AND LUNCHROOM — ON busiest street downtown; well equipped; with tile floor; connected with European hotel; rent $100, including heat and hot water. Address H S 176, Tribune.

RESTAURANT—FINE NORTH SIDE LOCAtion; valuable lease; modern equipment; good patronage; owner in other business. JOHN C. STERCHER & CO., 32 W. Washington.

RESTAURANT—EVERYTHING NEW AND business good; must sell at cost on acct. of death. HARRY YOKOFUJITA, 33 W. 6th-av., Gary, Ind.

RESTAURANT, CONFECTIONERY, GROC owners—If you want your business sold quick see me; am dealing with Greeks who buy and cash. Mansson, 809 Ashland Blk. Cent. 5754.

RESTAURANT AND LUNCHROOM—FOR Sale—Fine bus. opportunity for man and wife; barga.n if taken at once; principals only. Call 4149 Lincoln-av.

SALOON AND HOTEL—FOR SALE—100 carfare from loop; open Sundays; reason for selling. 3005 Euclid-av., Indiana Harbor, Indiana.

SALOON MAN KNOWS OF GOOD LOCAtions. Looking for man to join him to open place; Jewish man pref. Address F 547 Tribune.

SALOON—ESTABLISHED TRADE; OWNER retiring; bargain; S. S. Address D 444, Tribune.

SALOON AND RESTAURANT—GOOD BUS., selling acct. sickness. MONAHAN, 2246 Adams-st.

SHOE STORE—FOR SALE—REASONABLE. South Side; good location; no brokers need apply. Address E 558, Tribune.

THEATER—ONE OF THE BEST MOVING picture theaters ever placed on the market; everything new and in first class order; air circulating system; will give a good lease; this place has always been considered a money maker; owner wishes to dispose of this at once, as he cannot attend to it and his other business at the same time; if you are looking for something good and willing to invest a reasonable amount of money you can get your first $ here; don't delay, for us at once. Suite 1n, Insurance Exch., 14 W. Washington-st., Room 814.

THEATERS—FOR SALE—OR RENT—300 TO 2,000 seats; big office trials; no misleading ads. Call 14 W. Washington-st., Room 814, La Salle. Members Chicago Real Estate Bds. We are building several 1,000 seat theaters.

THEATER FOR SALE—AND 100% DISagreement of owners compels sale. Good location and business; weekly profits $40 and up; guaranteed stand; investigation; box office will prove. Owner, E. 409, 55 W. Washington-st.

THEATER—BEAUT. HOUSE; 800 SEAT; 3 m. p. machines; no competition; good business; not require much money. Ph. Lin. 2838.

THEATER—TO RENT—FULLY EQUIPPED 1,000 seating; chance for experienced party. 344 E. 35th-st. Call at theater.

THEATERS—2 IN TOWNS OF 35,000 POP. Same owner 6 years; prof. $400-$500 mo. BAUMGARTEN & CO., Dearborn Station Bldg.

THEATER—FOR SALE OR RENT — 300 seats; fully equipped; doing good business; West Side; bargain. Tel. Drexel 4357.

THEATER WANTED—MOVING PICTURE, COMpass, arc, etc. Douglas 7140. Simpson, 409 E. 39th-st.

THEATERS—SEE THE LARGEST DEALER. BARGAINS, $5 TO $25,000. Suite 1618, Tacoma Bldg.

TIN SHOP—FOR SALE—IN BOOMING SUburban town. Call between 2-5 p. m., 5422 20th-st., Berwyn, Ill.

TIRE SHOP—WILL EQUIP; EST 8 YRS.; 3 in town. Address D 386, Tribune.

A YOUNG MAN WITH $3,000. A MANufacturing business which has been established over 5 years; will prove interesting to young blood in the selling force. To the right man able to invest this amount which is amply secured, I will offer the position of sales manager and a starting salary of $25 per week. Give full particulars and phone number. Gentiles only considered. Address F 615, Tribune.

A GOOD MANUFACTURING PROPOSITION in wholesale district will give right man or woman rent, light, and equipment free, you to operate, and run cafeteria on your own book; fine chance for right party to get in business, virtually requiring no capital. Apply at once stating references and full particulars. Address H S 1, Tribune.

I WANT AN INTELLIGENT ASSOCIATE. Gentile, with $1,500, to help me fill orders amounting $6,000; nearly profit with active service call get $30 week at first and three months business having pov. repaid or remain in with me as permanent interest. Address, giving age, experience, etc., F 558, Tribune.

HAVE LARGE ACREAGE CHOICE FARM land. Ideally situated Chicago marketing. Proposing to do general farming and stock raising. Offer safe investment with whatever dividends earned; 6% minimum guaranteed by owner of land. Buy stock back in 5 yrs. if desired. Address F 616, Tribune.

GOOD BANK INVESTMENT

offered young men; 10 to 120 shares (State Bank). Price $118 each. Estimated worth $178 1-2. Pay 7% divids. Address J W 428 Tribune.

A STAPLE ESTABLISHED MANUFACTURing business with interesting proposition; place limited amount of its treasury stock at par. Will double in value in two years. Exceptional opportunity for high grade man; high class connections. Address F 190, Tribune.

A GOOD OPPORTUNITY FOR PARTY WITH $3,000 cash; growing business; will stand rigid investigation; references given and required; will not interfere with your present business. Answer by mail. EDWARD LEONARD, 5549 Quincy-av.

WANTED—PARTIES WITH $5,000 TO $25,000 to take active or silent interest in manufacturing company; newest and strongest patented article on the market; big profits. Legitimate inquiries only will be considered. No brokers. Address D 576, Tribune.

WANTED—PARTY WITH $1,000, PREFERably woodware salesman to help market the cheapest and best household article ever gotten up. Ph. Lawndale 4721 or address H X 991, Tribune.

M. O.—AGENT. $1,000 TAKES PATENT dies, finished product proven successful; novelty used daily by everybody; nothing like it; beat drop, ever placed on brokers. Call before 3 p. m. 721 N. Dearborn.

EXPERT CHEMIST WILL PERFECT PROCESSES OF DUPLICATING COMpounds UNPATENTED. ADDRESS H S 317, TRIBUNE.

MY BUSINESS IS TO SELL YOUR BUSIness. Only high grade propositions listed. Buyers invited. Investigate. No charge. F. B. MEISINGER, 19 S. La Salle. Cent. 8278.

ADVERTISER HAS SOLE EUROPEAN REPresentation of important steel concern; wishing same financed, give 1-3 interest for $3,500; yearly profits $25,000. Address F 520, Tribune.

FOR SALE—14 ROOM COMPLETELY FURnished house, suitable for bachelors' quarters; now rented bring $300 a month; north of 47th on Grand-blvd. Address H S 150, Tribune.

IF YOU WANT A PATENT CALL ON AN expert to get it for you; one who does his own work; no cierks. William E. Williams, Room 1008, 29 E. Jackson-blvd. Tel. Har. 5719.

HIGHEST SPOT CASH PAID FOR STORES and stocks of sudes.; quick action. DAN FITZE, 207 S. Halsted-st. Tel. Monroe 4129.

WANTED—PURCHASER OF LARGE DANCing academy for cash. Address D 830, Tribune.

FARMACK MOTOR SHARES FOR SALE. M. J. MCENTIRE, 1307 Westminster Bldg. Cent. 8790.

WANTED—TO RENT—DANCE HALL WILL lease or will you build for responsible dancing master? Address F 1, Tribune.

FOR SALE—FURNITURE FACTORY, CONvenient location, well equipped; clean rent running. Terms. Address F 426, Tribune.

WANTED—VARIETY STORE IN EXchange for 2 story cedar vacant lot and cash. Address F 427, Tribune.

FOR RENT—DOUBLE STORE, 7ED AND Cottage Grove-av.; good stand for any business; possession in store.

I WILL PURCHASE OUTRIGHT OR SELL for your account merchandise and stores. Phone Franklin 6, Franklin.

WANTED—A LIVE WIRE TO HELP PLACE a good business proposition. Address F 425, Tribune.

CUSTOM AND RIBBON CO.—FOR SALE—Established years; big profits and large boat pass. Address H 249, Tribune.

LARGE 5 & 10C STORE, LOCATED ON BEST corner in city, for sale at sacrifice. Address H T 111, Tribune.

WANTED—TO BUY GROCERY FOR CASH; good fixtures. Address F 197, Tribune.

TALKING MACHINES.

REAL BARGAINS IN VICTROLAS. FINEST SELECTION OF NEW RED SEAL RECORDS AT 50c OFF. OTHER RECORDS 10C UP. DAVID STERN CO. 1011 W. MADISON-ST.

RECORDS—10% TO 25% DISCOUNT; BIG sale each. at 200; 5 days approval; stores bought for cash; money saved on machines. Open 9 to 12 and 1 to 6. 1 Block West of Clark. 1st floor, 126 W. Washington-st. Frank. 2201.

LATEST MOD. 360 RAH. CABINET VIC. old 50 additional, $48. 1214 W. Madison.

AUTOMOBILES—GASOLINE.

PACKARD

Used Car Department

has the confidence of the buying public. This was clearly demonstrated by the substantial amount of Used Car Sales for last month. All records for the month of February were broken this year.

We offer you the following bargains. Make your selection now while our stock is complete.

1914 Packard 1-38, 6 cyl., 5 pass., phaeton.
1913 Packard 30, 4 cyl., 7 pass., touring.
1912 Packard 30, 4 cyl., 7 pass., limousine.
1909 Packard 30, 4 cyl., 7 pass., limousine.
1908 Packard 30, 4 cyl., 7 pass., touring.
1912 Packard 18, 4 cyl., 5 pass., touring.
1913 Packard 30, 4 cyl., 7 pass., touring.
1914 Packard 1-38, 6 cyl., 5 pass., touring.
1911 Stoddard-Dayton, 4 cyl., 5 pass., touring.
1914 Hudson 37, 6 cyl., 7 pass., touring.
1912 Howard, 6 cyl., 5 pass., touring.
1911 Peerless 51, 4 cyl., 7 pass., demi-limousine.
1910 Peerless 48, 4 cyl., 7 pass., touring.
1914 Mitchell, 6 cyl., 3 pass., roadster.
1914 Maxwell 50, 4 cyl., 7 pass., touring.
1913 Case, 4 cyl., 5 pass., touring.
1915 Kissel 48, 6 cyl., 7 pass., touring.
1911 Cartercar M, 4 cyl., 5 pass., touring.
1909 Alco 40, 6 cyl., 7 pass., touring.
1913 Haynes 22, 4 cyl., 5 pass., touring.
1909 Oldsmobile 30, 4 cyl., 5 pass., touring.
1910 Pathfinder 36, 6 cyl., 5 pass., touring.
1915 Studebaker C, 6 cyl., 5 pass., touring.
1912 Flat, 4 cyl., 3 pass., roadster.
1913 Columbia, 6 cyl., 7 pass., touring.
1914 Marmon, 4 cyl., 7 pass., touring.
1915 Cole 40, 4 cyl., 5 pass., touring.
1914 Saxon 27, 4 cyl., 7 pass., touring.
1913 Buick 45, 4 cyl., 7 pass., limousine.
1911 Aleo, 6 cyl., 7 pass., touring.
1911 Marmon, 4 cyl., 5 pass., touring.
1913 Palmer Singer, 6 cyl., 7 pass., touring.
1912 Cadillac, 4 cyl., 5 pass., touring.
1913 Winton, 6 cyl., 5 pass., sedan (ex tr. bdy.).
1913 Palmer Singer, 6 cyl., 7 pass., touring.
1914 Locomobile, 6 cyl., 5 pass., touring.
1915 Premier E-2, 6 cyl., 7 pass., touring.
1914 Cadillac, 4 cyl., 5 pass., touring.
1913 Marion 4-48, 6 cyl., 5 pass., touring.

Prices range from $400 to $1,800.

Shall we send you our weekly bulletin, including prices?

PACKARD MOTOR CAR CO. OF CHICAGO, 2961 Michigan-av. Phone 4316 Calumet.

BUICK, 7 PASS., $875.

This car has been run 1,000 miles.

STUDEBAKER 1915 ROADSTER, $525.

This car has been run 3,010 miles. These cars have electric self-starters and are in perfect condition.

NORTHWEST BUICK AGENCY, 4714 N. Kimball-av. Irving 4627.

McCARTY AUTO CO., Case Distributors.

1914 Case 40 ..... $600
1913 Case 40 500
1912 National 200
1912 Pullman 200
1912 Overland 200
Half ton truck 300
One ton truck 600
Baker Electric 600

Easy terms.

2210 Michigan-av. Calumet 5798.

GOOD USED
FORDS AND DODGES.
FORD AND DODGE.
FORDS AND DODGES.
OTHER STANDARD CARS.
DASHIELL MOTOR
DODGE BROS. MOTOR CARS.
2412 MICHIGAN-AV.

1913 4 CYLINDER 40 HORSE POWER ALCO Touring car; first class condition; mechanically; painted blue, with maroon wheels; equipped with Gray & Davis generator; lights and starter; new Prestone demountable rims; spare tire; all accessories. Car is fine condition. Cost $4,750. Will sacrifice. MR. WHITE. 2420 Michigan-av.

AUGWARD 40 5 PASS. TOURING CAR. This late model car, newly painted, and with complete list of accessories, including speedometer, electric lighting and starting system at a greatly reduced price. (No. 635.) Ask for bulletin of other cars.

EDWARD HOLMES AUTO CO., OF CHICAGO. 2061 Michigan-av. Phone 4316 Calumet.

REAL BUYS.

1914 Overland, 5 pass., $975.
1915 Kissel car, 5 pass., $1,200.
1914 Mercer speedster, $1,200.
Rebuilt Chalmers speedster, $800.
1911 Haynes Touring, $125.

ARMSTRONG AUTO CO.,
1412-14 Michigan-av. Cal. 958.

REGAL COUPE, $500.

1913 model, 4 pass., electric lights and starter; all conditions; alloy covers, extra tires, etc.; would make a dandy job for a doctor or any one wanting a closed car. See tomorrow.

WOODS CO., 2440 Cottage Grove-av.

1913 BUICK ROADSTER; STARTER, ELECtric lights, demountable rims, winter and summer tops; fully equipped; recently overhauled; a real bargain. Call 2212 Michigan-av. Phone Calumet 5521 S. Artesian-av. Phone Prospect 3329.

1914 6 CYL., 7 PASS. HUDSON TOUR. CAR. run less than 4,000 miles; absolutely perfect cond.; fully equipped; elec. lgts. and starter; cost, with extras, $2,650; will accept any reas. offer. Ph. Wel. 1783.

HAVE PREMIER LIGHT 6 & 7 PASSENGER; good paint and tires; perfect mechanical condition; complete equipment; electric generator; will sell cheap for cash; to be seen today. Phone MR. BECK, Edgewater 6276.

OPPORTUNITY TO BUY CLASSY SPEEDsters. Marion, Case, Corbin, Oakland, and Hupmobile; we offer the pick of sales manager and a starting salary of $25 per week. Give full particulars and phone number. Gentiles only considered. Address F 6133, Tribune.

AGENTS—MANUFACTURER'S AGENT IN wholesale district will give right man or woman rent, light, and equipment free, you to operate, and run cafeteria on your own book; fine chance for right party to get in business, virtually requiring no capital. Apply at once stating references and full particulars. Address H S 1, Tribune.

I WANT AN INTELLIGENT ASSOCIATE. Gentile, with $1,500, to help me fill orders amounting $6,000; nearly profit with active service call get $30 week at first and three months business having pov. repaid or remain in with me as permanent interest. Address, giving age, experience, etc., F 558, Tribune.

HAVE LARGE ACREAGE CHOICE FARM land. Ideally situated Chicago marketing. Proposing to do general farming and stock raising. Offer safe investment with whatever dividends earned; 6% minimum guaranteed by owner of land. Buy stock back in 5 yrs. if desired. Address F 616, Tribune.

GOOD BANK INVESTMENT

offered young men; 10 to 120 shares (State Bank). Price $118 each. Estimated worth $178 1-2. Pay 7% divids. Address J W 428 Tribune.

A STAPLE ESTABLISHED MANUFACTURing business with interesting proposition; place limited amount of its treasury stock at par. Will double in value in two years. Exceptional opportunity for high grade man; high class connections. Address F 190, Tribune.

A GOOD OPPORTUNITY FOR PARTY WITH $3,000 cash; growing business; will stand rigid investigation; references given and required; will not interfere with your present business. Answer by mail. EDWARD LEONARD, 5549 Quincy-av.

WANTED—PARTIES WITH $5,000 TO $25,000 to take active or silent interest in manufacturing company; newest and strongest patented article on the market; big profits. Legitimate inquiries only will be considered. No brokers. Address D 576, Tribune.

WANTED—PARTY WITH $1,000, PREFERably woodware salesman to help market the cheapest and best household article ever gotten up. Ph. Lawndale 4721 or address H X 991, Tribune.

M. O.—AGENT. $1,000 TAKES PATENT dies, finished product proven successful; novelty used daily by everybody; nothing like it; beat drop, ever placed on brokers. Call before 3 p. m. 721 N. Dearborn.

EXPERT CHEMIST WILL PERFECT PROCESSES OF DUPLICATING COMpounds UNPATENTED. ADDRESS H S 317, TRIBUNE.

MY BUSINESS IS TO SELL YOUR BUSIness. Only high grade propositions listed. Buyers invited. Investigate. No charge. F. B. MEISINGER, 19 S. La Salle. Cent. 8278.

ADVERTISER HAS SOLE EUROPEAN REPresentation of important steel concern; wishing same financed, give 1-3 interest for $3,500; yearly profits $25,000. Address F 520, Tribune.

FOR SALE—14 ROOM COMPLETELY FURnished house, suitable for bachelors' quarters; now rented bring $300 a month; north of 47th on Grand-blvd. Address H S 150, Tribune.

IF YOU WANT A PATENT CALL ON AN expert to get it for you; one who does his own work; no clerks. William E. Williams, Room 1008, 29 E. Jackson-blvd. Tel. Har. 5719.

HIGHEST SPOT CASH PAID FOR STORES and stocks of sudes.; quick action. DAN FITZE, 207 S. Halsted-st. Tel. Monroe 4129.

WANTED—PURCHASER OF LARGE DANCing academy for cash. Address D 830, Tribune.

FARMACK MOTOR SHARES FOR SALE. M. J. MCENTIRE, 1307 Westminster Bldg. Cent. 8790.

WANTED—TO RENT—DANCE HALL WILL lease or will you build for responsible dancing master? Address F 1, Tribune.

FOR SALE—FURNITURE FACTORY, CONvenient location, well equipped; clean rent running. Terms. Address F 426, Tribune.

WANTED—VARIETY STORE IN EXchange for 2 story cedar vacant lot and cash. Address F 427, Tribune.

FOR RENT—DOUBLE STORE, 7ED AND Cottage Grove-av.; good stand for any business; possession in store.

I WILL PURCHASE OUTRIGHT OR SELL for your account merchandise and stores. Phone Franklin 6, Franklin.

WANTED—A LIVE WIRE TO HELP PLACE a good business proposition. Address F 425, Tribune.

CUSTOM AND RIBBON CO.—FOR SALE—Established years; big profits and large boat pass. Address H 249, Tribune.

LARGE 5 & 10C STORE, LOCATED ON BEST corner in city, for sale at sacrifice. Address H T 111, Tribune.

WANTED—TO BUY GROCERY FOR CASH; good fixtures. Address F 197, Tribune.

TALKING MACHINES.

REAL BARGAINS IN VICTROLAS. FINEST SELECTION OF NEW RED SEAL RECORDS AT 50c OFF. OTHER RECORDS 10C UP. DAVID STERN CO. 1011 W. MADISON-ST.

RECORDS—10% TO 25% DISCOUNT; BIG sale each. at 200; 5 days approval; stores bought for cash; money saved on machines. Open 9 to 12 and 1 to 6. 1 Block West of Clark. 1st floor, 126 W. Washington-st. Frank. 2201.

LATEST MOD. 360 RAH. CABINET VIC. old 50 additional, $48. 1214 W. Madison.

AUTOMOBILES—GASOLINE.

Centaur Motor Co.
Used Car Dept.
2246 MICHIGAN-AV.

General Sale of Used and Rebuilt Cars at Prices Far Below the Average.

1915 Dodge Touring.
1915 Jeffery Touring.
1914 Overland Touring.
1914 Overland Roadster.
1914 Ford Touring.
1914 Abbott Touring.
1913 Abbott Coupe.
1913 Overland Coupe.
1913 Studebaker Coupe.
1914 Regal Underslung Touring.
1913 Buick Touring.
1913 Buick Touring.
1912 Locomobile Touring.
Many more.
Prices from $200 up.
All in first class condition.
See us for a demonstration.

Centaur Motor Co.
USED CAR DEPT.
2246 MICHIGAN-AV.
CAL. 4631.

ABBOTT DETROIT
Used Car Bargains

These offerings represent special values in high grade cars at exceptionally moderate prices. Every car is in first class condition.
Five 1913 7 pass. Abbott-Detroit cars...$450
Three 1913 7 pass. Abbott-Detroit cars.. 600
Three 1914 7 pass. Abbott-Detroit cars.. 700
Two 1913 7 pass. Abbott-Detroit cars.. 550
One 1914 5 pass. Moon 450
One 1913 7 pass. Grant 500
One 1913 5 pass. Haynes 400

Consolidated Car Co.
2456 MICHIGAN AVE.

SACRIFICE

1914 Studebaker 5 pass., fully equipped.
1915 Pathfinder 6 cyl., fully equipped.
1913 Franklin 6 cyl. coupe.
1913 E. M. F. 4 cyl., fully equipped.
1913 Buick 6 cyl. touring.
1911 Oldsmobile 4 cyl. 5 pass.
Cash or terms.
Motor Cars Co., Inc.
Briscoe Motor Co.,
2220 Michigan-av. Tel. Calumet 5008.

40 USED CARS FROM $150 UP.
TENNANT OAKLAND CO.,
2447 MICHIGAN AVE.

FOR SALE—1916 HUDSON TOURING CAR. 1915 Hudson touring car.
1915 Hudson cabriolet.
2 1915 Overland touring cars.
2 1914 Overland touring cars.
2 Scripps-Booth runabouts.
2 1914 Overland touring cars.
BARGAINS. Hudson and Dodge Distributors. Barry-av. and 31st. Clark-st.

FOR SALE—PACKARD 30; GENUINE PAIGard limousine and 7 passenger touring body; elegant condition; painted every year; new cape top and sunproof curtains; car has been used only lly. Has more style and usefulness than any 6 or 12 cylinder model; completely equipped; extra tire; $1,800. Phone Austin 9038, mornings

FORD AUTO—LIGHT DELIVERY BODY. APPLY
D. B. FISK & CO.,
225 N. WABASH-AV.

HAYNES. CHALMERS. DODGE.
S. S. Agency and Service Station.
Trade in your old car. Time payments.
SOUTH SIDE AUTO EXCHANGE (Inc.)
6047 S. Halsted-st. Normal 1872.
Free service and inspection.

JULIUS DREITS—
4546-48 Lincoln-blvd. Garfield 6086.
1915 Buick tour...$700 1915 Maxwell $450
1914 Buick tour.. 475 1914 Buick roadst.. 550
1913 Buick tour.. 375 1913 Buick roadst.. 400
Electric starters on all and reasonted.

1914 4 CYL. 5 PASS. HAYNES; ELEC. starter and lights, speedometer, and full equipment; perfect mechanical condition; good; cost $1,800; sell for $600 cash or trade for small car. MORTIMER, 1631 Mich.-av. Cal. 1931.

1915 "SIX" COLE, 7 PASSENGER TOURing; Delco electric starting and lighting; five tires, all in A1 shape; Stewart vacuum gasoline feed; motor overhauled; paint good; car is in fine mechanical condition; price $600. Address A P 16, Tribune.

S. S. BUICK SALES CO. WENT. 3504.
$1,500 Buick 6 tourer..$800 1914 Studebaker.... 600
Velie 40 tourer.... 650 1914 Studebaker.... 400
Maxwell 5 pass.... 350 1912 Patterson 6.. 700
Midland 5 pass.... 350 1913 Ford 200
Open evenings and Sun. 709-10 W. 63d-st.

1913 CADILLAC ROADSTER.....$550
1916 Pooler Touring 650
1914 Studebaker Coupe 575
Centaur Motor Company
1413-14 Michigan-av. Calumet 908

1913 7 PASSENGER ROADSTER 40; PERfect mechanical condition, good paint, wire wheels, new tires 3 extra, $275. Cash or terms. MR. HALLISTER, 2429 Michigan-av. Calumet 3779.

CADILLAC 7 PASS. TOURING, IN PERFECT mechanical condition, good tires, one extra, two rims, guaranteed. $350. Cash or terms. MR. MACLLISTER, 2429 Michigan-av., Calumet 3779.

LIVERYMAN.

7 PASS. $375. TERMS.
4713 N. Kimball-av. Irving 4627.

LOCOMOBILE.
Limousine, driven private; had good care; in very fine condition; extra 7 passenger touring body, Fleetwood Magnetic Motor Car Co., 2340 Michigan-av.

L